**Serial Starts Today**

The new serial story, "I Take This Man" starts in today's Post on Page 31.

# The Washington Post

**The Weather**

Today — Fair. Tomorrow — Cloudy and warmer, followed by snow changing to rain. Yesterday—High, 38; low, 25. Details on Page 28.

NO. 23,255 | Copyright, 1940, By The Washington Post. | WASHINGTON: FRIDAY, FEBRUARY 16, 1940 | X**** | Entered as Second-Class Matter, Postoffice, Washington, D. C. | THREE CENTS

UNIVERSITY OF CALIFORNIA LIBRARY FEB 21 1940

# Finns Falling Back As Terrific Barrage Flattens First Line

## 20,000 Shells Fall On Forts in Hour; Red Tanks Advance On Carpet of Dead

### The War Today

THE CRUISER EXETER, scarred veteran of the battle with the Admiral Graf Spee, returned to Plymouth to be greeted by Winston Churchill and cheering thousands of Britishers. Page 13.

GERMAN FIELD MARSHAL Goering exhorts farmers of the Reich to greater efforts to win the war, urges increased crop production and decrees higher army. Page 13.

BRITISH VOLUNTEERS, including men in uniform, sought transportation to Finland, when authorities announced nothing prevents soldiers on leave from volunteering for the Finnish prices. Page 13.

### Bulletin

**London, Feb. 16 (Friday) (AP).—A Helsinki dispatch by Reuters reported early today the Finns had recaptured a number of their forward positions on the Mannerheim line and thrown back two Soviet Russian divisions in the Taipale sector.**

**It said lack of fresh Finnish reserves had given rise to anxiety, however.**

By Harold Denny
*Copyright by New York Times*

Helsinki, Feb. 15.—Under terrific pressure Finnish troops have withdrawn from the first line of their positions at a number of points in the vital Summa sector on the Karelian Isthmus. This was admitted here tonight.

Attacking at Summa and at Taipale with troops admittedly superior to those previously used, the Russians are pressing on a wider front in a desperate attempt to break the Mannerheim Line. In the north on the isthmus the narrow Taipale River alone separates the two armies.

After a concentration of shellfire as severe as anything experienced in the bitterest battles of the World War, which reduced Summa Village, keystone of the Finnish defenses in that sector, to a shambles of No Man's Land, the Red army yesterday reported that it had penetrated as far as the Finnish positions on the southwest side of Summa.

Russian artillery fire was so intense, a Finnish artillery officer said, that 2,000 shells fell near his battery alone. He attributed most of the Finnish casualties to the bombardment.

**Reds Claim 53 Forts**

[Fifty-three forts of the Mannerheim Line were captured today by Soviet troops, a Red army communique declared, and "the enemy is retreating to the rear, abandoning arms and war materials and suffering grave losses," said an Associated Press dispatch from Moscow.

[The 53 positions captured, the Russians said included 21 iron and concrete artillery forts and brought to 153 the number of fortifications taken by the Russians in their 14-day offensive on the Karelian Isthmus front. The communique said Soviet troops were approaching the station of Kamara.—Editor's note.]

Soviet forces have extended the front of their offensive on the Karelian Isthmus and are now hurling masses of men at the Finnish positions from the Finnish Gulf to Lake Ladoga, and even attacking across the open ice on either side of the isthmus.

Soviet troops moved over a literal carpet of their dead as they struck repeated blows at the Finnish defenses. Russian artillery was reported to have fired 20,000 shells into the Finnish positions within an hour, while Finnish troops maintained a withering fire

See FINN, Page 13, Column 2.

# G.O.P. Chiefs Optimistic; Here to Place Convention

## Early Session Urged By Some, Stressing That Democrats Have Date Advantage

By William V. Nessly.
*Post Staff Writer*

Republican leaders from over the Nation last night were proclaiming party successes far in advance of the 1940 election as they awaited here today's National Committee meeting to arrange for the national convention.

Avowed and potential candidates for the Presidential nomination mingled with State leaders and were made accessible at receptions arranged by their friends.

With Philadelphia and Chicago vocally most prominent in the race for convention city, discussion of dates ranged from late June to the latter part of July.

**"Cotton Ed" Threatens Walk**

Coloring the political scene, meanwhile, were other developments attracting interest, including:

Declaration by Senator "Cotton Ed" Smith, of South Carolina, that if the Democratic Party again nominates President Roosevelt, "I'll walk out of the convention and stay out."

Appointment by Vice President Garner of a senatorial campaign expenditures investigating committee headed by Senator Gillette (Democrat), of Iowa, who overcame New Deal opposition in his race for renomination in 1938.

Announcement that petitions to place President Roosevelt's name on primary ballots had been filed in Nebraska and Oregon.

**Typical Comment**

Typical comment from national committee members who had arrived last night was:

Harold W. Mason, of Vermont, committee secretary—"Our people are more Republican this year than ever before, and we are without any nervousness over next autumn's elections."

F. F. Taggart, Ohio—"I know the Buckeye State will favor the Republican Party next fall. The State is back of Senator Taft for the Presidency."

Kenneth F. Simpton, New York—"The party will not toss out that part of the New Deal that is good; rather, it will retain and improve those good things . . . and lead the Nation on to greater futures by the elimination of those things that have hamstrung recovery."

Arthur M. Curtis, Missouri—"The Democrats are fighting among themselves in Missouri and things look more hopeful. Labor, the farmer and business are all sick of the New Deal."

**Word From Indiana**

Mrs. Grace B. Reynolds, Indiana—"The Republican march into the White House is assured if Indiana can be taken as the barometer."

Samuel F. Pryor, jr., Connecticut—"In Connecticut, the Republican Party stands in high favor because it is working to put everybody back to work. We are job-conscious. We want every man to have private work. The entire State only has 17,300 people on WPA, and they are fast leaving Government jobs."

Walter S. Hallanan, West Virginia—"West Virginia is headed back to the Republican ranks. Certainly the fact that many thousands of coal miners are sick of New Deal promises will not hurt us any." He had reference to the recent break between the head of the United Mine Workers and the President of the United States.

Hill Blacket, Illinois—"Down-state Illinois, on a basis of calculations of the strength of the Republican swing in recent elections, will bring a 300,000 majority for the Republican Party to the Cook County line.

See G. O. P., Page 8, Column 1.

**Welcome Back, Shirley!**

During Povich's vacation various members of The Post's sports staff have ably filled his column, but it will be good news to the thousands of Povich fans to see his column in today's Post, headed "This Morning, With Shirley Povich."

Page 22

# James Roosevelt Asks Divorce; Friendship With Nurse Revealed

Associated Press WIREPHOTO

James Roosevelt, his wife and his nurse,, Romelle Schneider (left)

## James Refuses to Discuss Plans, But Hollywood Feels He Wouldn't Sue if Father Meant to Run

By Mayme Ober Peak.
*Special Dispatch to The Post*

Hollywood, Feb. 15.—Was James Roosevelt waiting for his wife, Betsey Cushing, to take the first step toward making legal their more than a year's separation?

Or, was Hollywood's new producer merely keeping his promise to his mother (who flew to the West Coast last summer for an alleged stormy session with her oldest son), that he would do nothing sensational to reflect on the President.

In any event, the announcement by "Jimmie" and Mrs. Roosevelt's subsequent statement of a cross suit is indication to everybody in the movie colony that President Roosevelt will not run in 1940.

It is understood that the former Boston girl—daughter of the distinguished brain surgeon, Dr. Harvey Cushing, will file suit next month in Reno because the case can be heard in closed chambers, and the records sealed as provided by Ne-

See PEAK, Page 9, Column 1.

## Wife Will Keep Custody of Children Under Settlement

*By the Associated Press*

Los Angeles, Feb. 15.—James Roosevelt, the President's eldest son, whose career in motion pictures put 3,000 miles between him and his wife, sued for divorce today.

He charged the former Betsey Cushing, of Boston and New Haven, with desertion. They had been separated nearly 18 months, but had remained silent in the face of frequent rumors that their 10-year marriage was headed for the courts.

Roosevelt, preparing to leave tomorrow for Philadelphia and a Washington's Birthday banquet speech, declined comment on the suit. In New York, Mrs. Roosevelt's attorney issued a statement over her signature:

"I now confirm the fact that my husband and I have separated and that he has brought an action against me in California for divorce. In due course I shall answer his complaint and myself seek a decree of divorce.

**Wife to Keep Children**

"Under our settlement agreement I have the custody of the children (Sara Delano, going on 9, and Kate, 4). I expect to reside in the East. My husband, I am informed, will continue to reside in California. All other matters between us being of an entirely private nature there is nothing more to be said of public interest."

The popular Jimmy, who jumped into the Hollywood picture from a sickbed a little over a year ago, has participated little in movie social life. His occasional companion at film affairs has been Romelle Theresa Schneider, who was his nurse in 1933, when he underwent an operation in Rochester, Minn., for a stomach ailment. Her sister, Phyllis, is his secretary.

James' association with the family of Miss Schneider is close. Her mother frequently prepares his dinner. Her brother, up to last fall,

See DIVORCE, Page 9, Column 3.

# U.S. May End Ship Halting, Pittman Says

## Warns Reich, Britain In Senate Speech Of Possibility We Will 'Take Steps'

### Peace Rendezvous

PRESIDENT ROOSEVELT, aboard a cruiser, refuses to comment on reports that he might meet representatives of Britain, France and Italy while on his cruise. Page 2.

BRITAIN OFFERS to become guardian of all the world's shipping, replying to German warnings to neutrals whose merchantmen carry nearly one-third of Britain's imports. Page 6.

### Senate Aroused

By Robert C. Albright

The Senate yesterday heard a warning that America may have to take positive steps to prevent "illegal interference" with its transatlantic shipping and mails.

The guarded admonition was directed at both Great Britain and Germany by Chairman Pittman of the Senate Foreign Relations Committee as the Senate rejected, 46 to 25, an attempt to block American airmail landings at Bermuda.

The Administration's Senate spokesman on foreign affairs opposed that form of "retaliation" against British mail seizures, but declared:

"The time may come, it may be nearly here, it may be here now, when the rights and dignity of the Government of the United States justify us in taking positive steps to stop illegal discriminations against our commerce and our mails. I think there is a far more serious subject than the stoppage of our mail at Bermuda."

**Arms Embargo Proposed**

Pittman said any German submarining of American ships forced by Britain into contraband control stations, might excite this country to "go to extremes," and will "cause Congress, as well as the Administration, to think of what steps must be taken to remove that danger and that threat."

He said he would not be prepared to propose any "method" until supplied with all the facts by the State Department. Proposals in other quarters for dealing with shipping and mail interference ranged from suggested departmental action rerouting planes by way of the Azores, skipping Bermuda, to the last resort weapon of returning to the arms embargo.

**Both Sides Condemned**

During heated debate in both houses, condemnation was heaped on Germany for its threatened torpedoing of American ships forced into British or French ports, and on

See NEUTRAL, Page 6, Column 5.

# Girl Victim Traps Robber Named as 'Beady-Eyed Bandit'

## Her Cries Draw Help And Mustached Man Is Caught After Chase

A pocketbook strap twisted about the slender wrist of a young woman Government employe led last night to the arrest of a small colored man later identified as "the beady-eyed bandit" who has terrorized the northwest section of Washington for a month.

Miss Ruth Schendel, 23, employed by the Rural Electrification Administration, was fitting the key to her apartment at 1901 Sixteenth street northwest last night when she noticed a man standing behind her. She remembered she had held the front door of the building open for him, believing he was there to visit the janitor.

Without a word, he seized her, hurled her to the floor of the hall and snatched at her pocketbook, striking her once in the mouth. While the bandit, down on one knee, tugged at the pocketbook, which was attached to Miss Schendel's wrist by a strap, she screamed repeatedly.

"He threw me against a radiator at the end of the hall," she said, "and kept tugging at my pocketbook but it wouldn't come loose. I screamed as loud as I could."

Post Staff Photo

RUTH SCHENDEL

Miss Schendel's cries attracted Hilliard Mitchel, colored janitor, and David James and Herbert T. Wesson, tenants. As Mitchell charged up from the basement, James, wear-

See BANDIT, Page 3, Column 5.

# Blue Plains Budget Cut, Inquiry Told

## Commissioners Slash Estimates Each Year, Superintendent Says

The Blue Plains inquiry will be held open until the District Commissioners can be questioned on their slashes of departmental budget estimates, Chairman D'Alesandro of the House subcommittee investigating local welfare institutions said yesterday.

Col. David McCoach, jr., engineer commissioner, appeared at yesterday's hearing, but D'Alesandro dismissed him upon being informed that he was the only commissioner in the city. The chairman sent word to the District Building that he wanted the District heads to testify as soon as Commissioners Melvin C. Hazen and George E. Allen return to the city.

After hearing Frank B. Haskell, superintendent of the Home for the Aged and Infirm, and Dr. Arthur N. Meloy, part-time physician at the institution, the subcommittee de-

See OLD, Page 6, Column 5.

# D. C.-Owned Liquor Stores Considered

## House Subcommittee Also Weighs Stricter Laws on Bottled Sales

By James D. Secrest

Stricter control of the sale of bottled liquor in Washington and probable substitution of the Government dispensary system are being considered by the special subcommittee of the House District Committee investigating enforcement of the Alcoholic Beverage Control Act, it was disclosed yesterday.

After a closed conference with Maj. Ernest W. Brown, superintendent of police, members of the subcommittee disclosed that Representative Sheppard (Democrat), of California, sponsor of a dispensary plan for the District, will testify when hearings begin next week.

Two members of the subcommittee, who have listened for the last several days to various complaints, come from States that now engage in the sale of bottled liquor. They are Chairman Eberharter (Democrat), of Pennsylvania, and Representative Hunter (Democrat), of Ohio.

Representative Schulte (Democrat), of Indiana, one of the instigators of the investigation, said that evidence received so far had convinced him that the closing time of package stores should be moved up, possibly as early as 6 p. m., to make sales to minors more difficult.

Schulte also suggested that liquor licenses be confined to stores that engage in the liquor business exclusively and that they be denied to other establishments unless the

See LIQUOR, Page 9, Column 2.

# Aide to Browder Is Found Guilty

New York, Feb. 15 (AP).—Welwel Warszower, alias Robert William Weiner, national financial secretary of the Communist party, was convicted today of having used a passport obtained through misrepresentation. He will be sentenced next Tuesday by Federal Judge John C. Knox.

Earl Browder, the national Communist leader, is under a four-year prison sentence for a similar offense.

# Legion Plans Biggest Party Of Campaign for Blood Bank

Plans were completed yesterday for the largest single card party of The Post-WJSV Children's Hospital blood bank campaign, a benefit bridge to be given tonight by the Washington Gas Light Co.'s American Legion Post.

J. Thomas Olney, general chairman, and Walter S. Smith, post commander, announces provisions have been made to accommodate up to 125 tables of bridge, pinochle, hearts, rummy, whist, euchre and any other games guests may wish to play. The party is open to the public.

It will be held at the gas company's offices, 411 Tenth street northwest. Numerous prizes have been donated, said Olney, and arrangements made for guests' auto parking. Play will begin at 8 p. m.

Among other parties scheduled for today are the following, in the drive to guarantee that no Children's Hospital patient shall go without needed blood and serums in 1940:

Potomac Auxiliary Unit, No. 40, American Legion, at Palisades field house, Sherrier place and Edmunds street northwest, 8 p. m.

U. S. S. Jacob Jones Post, No. 2, American Legion, at the home of Mrs. Estelle Ruby, 5425 Thirtieth place northwest, 8 p. m.

Government Printing office Auxiliary Unit, No. 33, American Legion, at the home of Mrs. Sue Yaendole, 2414 Tenth street northeast, 8 p. m.

National Federation of Federal Employes at federation headquarters, 12:30 p. m.

Principal card parties held last night were those of two American Legion posts—Cooley-McCullough, at the Annapolis Hotel, and Tank Corps, at the Roosevelt Hotel. The former was launched with an elaborate floor show featuring Tiny Meeker and his orchestra, Joe and Erline King, Dotty Woods, Helen

See BLOOD, Page 3, Column 3.

**Babies for Sale**

# Proposed Laws Would Guard Child Born Out of Wedlock

Post Staff Photo

"They say I'm gaining every day"

*(This is the sixth in a series on baby brokers.)*

By Lucia Giddens

The fate of children born out of wedlock in the District—who are now the principal prey of commercial placements—would be better safeguarded by three proposed pieces of legislation, social workers say.

Groups are now at work on the legislation in the child welfare division of the Council of Social Agencies in an effort to have it ready for presentation at this session of Congress.

A bill is being drafted to replace the so-called Bastardy Act of 1912 which public officials and social workers have branded as "archaic."

One way in which the old law works detrimentally was pointed out by Miss Genevieve Gabower, director of social

See BABIES, Page 9, Column 4.

# China Reports Two Retreats Of Japanese

## Military Observers Believe Invasion Has Spent Strength

By Clark Lee,
*Associated Press Staff Writer*

Shanghai, Feb. 15.—China's defenders reported they were forcing the Japanese army to retreat in campaigns at opposite ends of their far-flung country today while foreign military observers expressed the belief the Japanese invasion had spent its force, still short of its goal.

The Chinese said the Japanese forces in Kwangsi Province, in south China, were being driven back southward over the path of their onslaught of the past two weeks, with the Chinese vanguard now only 14 miles north of Nanning, main Japanese base for this area.

**Japanese Leave Trucks**

Thirteen hundred miles to the north, in Inner Mongolia, the Chinese said they had recaptured the town of Wuyuan, forcing the Japanese to stage a general retreat southward toward Paotow, the railhead base of the Japanese campaign in Suiyuan Province.

The Japanese withdrew so hurriedly here, it was said, that they suffered heavy casualties and abandoned numerous supply trucks.

The Japanese denied both Chinese victory claims, stating they simply were withdrawing to bases at Hanking and Paotow.

Neutral military experts nevertheless express the opinion that the Japanese have reached the limit of their ability to win and hold new Chinese territory.

# Jackson Gets Silver Shirt 'Spying' Data

## Hook Says Material Came From the Files Of David Mayne

By John B. Oakes,
*Post Staff Writer*

Secret documents allegedly showing "espionage work" on the part of William Dudley Pelley's Silver Shirt organization have been turned over to the Attorney General, The Post was informed last night.

Representative Hook (Democrat), of Michigan, said the material came from the files of David Mayne, former Pelley agent here.

Hook would not describe the documents in detail, but it was learned that they include a reference to visits to the German Embassy in Washington, where the Silver Shirts allegedly had a "contact." Other documents in the collection—which is said to fill two boxes—are understood to describe Silver Shirt activities in navy yards, including mention of "informants" in the Navy Department.

The material, said to be in the

See SILVER, Page 6, Column 4.

# Bulgarian King Ousts Premier

Sofia, Feb. 15 (AP). — Premier George Kiosseivanoff, head of the Bulgarian government for more than four years, was dismissed by King Boris today in a cabinet shake-up which informed political quarters said was prompted by a desire to break the nation's economic dependence upon Germany.

Kiosseivanoff long has been a stanch advocate of close relations with the Reich.

# J. P. Morgan to Incorporate As Bank and Trust Company

By Henry Paynter
*Associated Press Staff Writer*

New York, Feb. 15.—J. P. Morgan announced today that the 80-year-old private banking house which bears his father's name, will, on April 1, become a corporation licensed under State banking laws to be a public bank and trust company.

It was intimated that the public might eventually be invited to buy stock in the new company.

For the time being, however, the ownership interest will be substantially the same as in the unincorporated partnership form which will be abandoned. There will be no change in personnel, and it was assumed that officers and directors of the corporation, which will be named J. P. Morgan & Co., Inc., will include the present partners, headed by J. P. Morgan.

The business handled will continue to be the same, deposit banking, but the change will enable the company to take on a trust business.

Drexel & Co., of Philadelphia, which has been a constituent part of the Morgan partnership, will be completely divorced, and will engage in a general securities and underwriting business, but will, after April 1, transfer its deposit banking business to the new Morgan corporation.

The change will make J. P. Morgan & Co. ineligible to remain a New York Stock Exchange member. However, under certain circumstances it was understood the exchange might permit J. P. Morgan and his son, Junius S., to retain their individual stock exchange memberships.

The chief purpose of the change to corporate form, Wall street sources said, was to provide a more stable continuity.

Heretofore it had been necessary

See MORGAN, Page 3, Column 4.

## Today's Index


| | Pages |
|---|---|
| About the Showshops | 10 |
| Amusements | 10, 11 |
| Army and Navy Transfers | 25 |
| Barnet Nover | 15 |
| Bob Considine | 18 |
| Classified Advertisements | 28, 29 |
| Comics | 30, 31 |
| Crossword Puzzle | 30 |
| Death Notices | 25 |
| Dorothy Thompson | 15 |
| Editorials | 14 |
| Ernest Lindley | 15 |
| Federal Diary | [illegible] |
| Financial | 28 |
| Mary Haworth's Mail | 18 |
| Pegler | 15 |
| Pictures | 12 |
| Radio | 30 |
| Society | 17, 18 |
| Sports | 22, 23, 24, 25 |
| Women's Page | 10 |


M73763

# Over the Coffee

By Harlan Miller

*IF THIS BE TREASON*

**THIRD TERM FINALE: If Roosevelt should turn down a third term—and many in the Capital think it is his for the taking—he would go down in history as the first President to immortalize the Two Term Tradition in deathless, ineradicable granite and bronze.**

Harlan Miller

* * *

More than any other President he has it in his power to nail a plate on the front door of the White House reading forever "No Third Terms!"

Especially if he declares himself trenchantly on the issue.

* * *

*10 O'CLOCK BOYS: They call the bewildered Pinkos the "10 o'clock boys" in New York nowadays—because they have to wait until the communistic Daily Worker hits the street at 10 before they can get the latest devious argument of the day in defense of Russia. Here in the Capital the few pinks have to wait till later in the day.*

* * *

**PSYCHIC SILVER SHIRT: Most newspapers slurred the brilliant questioning by Congressman Casey (Mass.) which revealed that Pelley claims he has supernatural powers.**

**Under the whip of the forceful Irishman's cross-examination, it was shown that Pelly claims:**

**(1) that he can read with his eyes shut;**

**(2) that he can project himself bodily to distant cities by "shifting the center of his gravity;" and**

**(3) that by meditation he can transform himself physically between midnight and dawn.**

**Congressman Casey was inclined to ask the tinhorn Fuehrer to put on a demonstration in the committee room on the Hill.**

*"—group of M. C.'s at play"*

**BLINDFOLDED STATESMEN: At a dinner attended by several Congressmen and Senators the other evening I had a haunting fear we might dive pretty deep into affairs of State.**

**Instead, at midnight we found ourselves all throwing darts blindfolded at a target in front of the fireplace.**

**Burned only one dart, at that.**

* * *

McNUTT'S DAUGHTER: At the end of her first semester at the University of Indiana, Paul McNutt's daughter, Louise, hung up a record of A's in 13 hours of college work and B plus in the other two hours.

* * *

Like father, like daughter; friends sometimes say privately that he won his Phi Beta Kappa key (for scholarship) in his junior year, not in his senior, like most Phi Betas, nor as a post-graduate honor.

* * *

**SOP REMOVED: After complaints by indignant patriots (with little else to worry about, apparently) a velvet-covered rope was placed as a sop to protect the U. S. seal imbedded in the floor of the White House main hall from the feet of tourists.**

**But when the hall is crowded at big parties the rope is removed.**

**No one steps on it anyhow.**

*"—you grab it by the horns"*

**1940 JOB DRIVE: From every corner of the country comes spontaneous agreement that the Job Problem has been grabbed only by the tail so far.**

**"Someone ought to grab it by the horns," they say, plugging for a concerted, patriotic, Nation-wide job drive along the Main Streets of the Republic, with an appeal to American emotions.**

* * *

But who? If Government can't do it, then Business might.

Business has the high priced experts.

If Business puts 2,000,000 men back to work then it might elect anyone to the White House this year, from J. P. Morgan to any duPont.

* * *

*OVERSEAS CAVIAR: The Duke of Windsor is rumored angling for command of an aircraft force . . . They say Hitler's boys accused Unity Mitford of having a non-Aryan great-great-grandmother . . . Upset her terribly . . .*

* * *

**CAPITAL CHAFF: Part of John L. Lewis' exasperation with Secretary Perkins is caused by her tendency to treat him like a little boy . . . Tommy Corcoran bewildered a visiting lady by telling her he was "kicked out" of the U. S. Treasury because he was too conservative. He wasn't really kicked out; but he does have quite a conservative streak in him.**


*SPECIAL NOTICES*

FALSE TEETH REPAIRED
WHILE YOU WAIT
PRIVATE WAITING ROOMS
Robt. B. Scott, Dent. Tch. Rms. 901-2, Top Flr., Westory Bldg., 606 14th at F

**1,079** CAN'T BE WRONG

A good number of young and middle-aged ambitious people—1,079 "Selected" BOYD SCHOOL last year for "brush up" weeks, and complete courses of 6-9 months. BOYD SIMPLIFIED courses are interesting, THOROUGH, EASY; RAPID Progress, saves time, work months EARLIER. Thousands placed annually up to $35 week. SECRETARIAL and Jr. Accounting courses. Position GUARANTEED graduates. Start TODAY—BOYD SCHOOL (Est. 22 yrs.), 1333 F St. Nat. 2346.


# A Rendezvous For Peace? President Grins

## Reporters' Suggestion Of Meeting at Sea Goes Unanswered

By Douglas B. Cornell,
*Associated Press Staff Writer*

Aboard U. S. S. Lang, Gulf of Mexico, Feb. 15.—President Roosevelt rode salt water tonight aboard the cruiser Tuscaloosa, while newsmen could only guess whether he sought belligerent fish or belligerents' envoys.

In response to a direct question, he neither affirmed nor denied that he might meet spokesmen of warring powers while cruising in Southern waters.

Bouncing along on this convoying destroyer, reporters found much food for speculation, few facts, in the Chief Executive's cryptic remarks at a final dryland press conference today aboard the train that brought him from Washington to Pensacola, Fla., to start a ten-day-to-two-week sea trip.

**Won't Fish Much**

Pursuing picturesque possibility—but expecting the very idea would receive an "awful kick" in the pants"—reporters asked if the President might have a rendezvous at sea or in some neutral port to discuss grave neutrality, and peace problems with representatives of Britain, France and Italy.

Instead of dealing out one of the Rooseveltian oral spankings, the President said only that he did not think he would comment.

When his questioners pointed out that he was building up a "good mystery novel" atmosphere, he still declined smilingly to say anything that would stop intriguing speculation.

Nor was conjecture that he might be contemplating new peace moves or additional steps to guard American neutrality lessened by his remark that it would be fair to assume he would combine some business, nature unspecified, with his vacationing. Or by his observation that his fishing probably would be only sporadic—on a trip widely accepted as a "fishing cruise."

**Silent on Ship's Course**

Equally evasive, but more whimsical, was the President in answering questions about his nautical course. He asserted someone had it all figured out—he thought it was Tommy Qualters, his personal bodyguard—that he was going to the Andaman Island (in the Bay of Bengal near India) the Celebes (East Indies) and stop on the way home at the Shetland Islands (in the North Sea, and the war zone). Such a course would take him a very long way around the world.

He said he couldn't comment on the chance that he would inspect the neutrality patrol operating off the Atlantic coast, because that would supply information on the points of the compass and narrow down the area in which he might cruise.

Best information from non-Presidential sources was that the Tuscaloosa would move southward along the Florida gulf coast, but none would say if she would nose on into the Caribbean, where numerous belligerent warcraft, notably British warships, have been seen and German submarines have been reported.

Mr. Roosevelt said the patrol was working well and had demonstrated two things potentially important to national defense—first, that it took longer than was expected to put old reserve destroyers into commission and second, the degree of coordination that could be obtained between lighter surface craft, such as destroyers, and patrol planes.

The President said he didn't overlook the fact that the patrol had kept things pretty peaceful on the American side of the Atlantic, but that he doubted whether the patrol should be widened.

# In Congress

*By the United Press*

TODAY

**Senate**

In recess.

Monopoly Committee continues insurance hearings.

**House**

Considers naval appropriation bill.

Banking and Currency Committee hears Jesse Jones on Export-Import Bank bill.

Labor Committee hears C. I. O. General Counsel Pressman on Wagner Act amendments.

YESTERDAY

**Senate**

Adjourned at 5:14 p. m. until noon Monday after passing Treasury-Postoffice bill.

Monopoly Committee continued insurance hearings.

**House**

Adjourned at 4:10 p. m. until 11 a. m. today after debating naval appropriation bill.

Agriculture Committee heard Secretary Wallace support marketing certificate plan.

Labor Committee heard C. I. O. Counsel Pressman oppose A. F. L. amendments to Wagner Act.

## *Waving a Brief Farewell to the Cares of Office*

Associated Press WIREPHOTO

President Roosevelt leaves Pensacola, Fla., aboard the destroyer Lang for a ten-day vacation and fishing in the Gulf of Mexico. Commander Fell Johnson of the Lang is with him

# *The Gallup Poll*

## Majority of American Voters Believes U. S. Will Stay Out of European War

By Dr. George Gallup
*Director, American Institute of Public Opinion*

Princeton, N. J., Feb. 15.—Public fear that the United States will be drawn into the European war has declined sharply during the last four months in public opinion studies by the Institute. Whereas only a small majority of voters polled last October thought the country could stay out of war, sentiment has changed to the point where more than two-thirds believe that the United States will avoid armed conflict.

DR. GALLUP

Whether the country will or will not go to war is, obviously, a question in the realm of pure speculation, for the answer will depend largely on the course of events. Nevertheless, the rising confidence in our ability to stay out is significant. Some observers of war psychology have maintained that when the people of a nation come to look upon a war as inevitable, and fatalistically resign themselves to the idea, the chances of getting into that war are enhanced. For this reason the following trend of sentiment, as shown in Institute studies, is noteworthy.

**"Do you think the United States will go into the war in Europe, or do you think we will stay out of the war?"**

| | Will Go In | Will Stay Out |
|---|---|---|
| Last October | 46% | 54% |
| Today | 32 | 68 |

The trend will be of some interest to those studying neutrality legislation who heard the arms embargo debate in Congress last autumn. The group of Senators who felt the embargo should not be repealed argued that the Nation would be brought one step nearer war if it were repealed, and their contention had some effect on public opinion at the time. But nearly four months have elapsed since the embargo was lifted and, as today's study shows, public fear of involvement in the war has declined rather than increased.

However, any objective analysis of opinion must always allow for the effect of future events. A smashing German offensive in the spring, a large scale bombardment of open cities, or a deliberate flouting of American rights abroad by one of the belligerents might cause voters to change their minds about the possibility of avoiding war.

Institute studies have clearly shown, however, that the public does not desire war. Sentiment is, in fact, almost unanimously opposed to American armed participation, the ratio being 97 per cent against, to only 3 per cent in favor.

Asked why they thought the United States would stay out of war, those interviewed in the Institute survey gave the following chief reasons:

**The people are overwhelmingly against war and would not stand for American participation.**

**The United States learned its lesson in the last war.**

**The Nation would have everything to lose and nothing to gain.**

Those who think the country will be drawn into the war sooner or later feel that it is impossible for a nation the size of the United States to "keep isolated when most of the world is at war," or that the Nation's sympathy with England and France will put us in if the Allies meet with serious reverses. A few believe that "big business will drag up in to protect war profits," and that "propaganda will trick up into joining."

### *Institute Polls Backed By 106 Newspapers*

**Surveys of the American Institute of Public Opinion are sponsored and underwritten by a group of 106 newspapers, of which 26 classify themselves as Republican or Independent Republicans, 32 as Democratic or Independent Democratic, and the remaining 48 as Independent.**

**A description of how the Institute's surveys are conducted is contained in a booklet "The New Science of Public Opinion Measurements" which will be sent free to anyone addressing the American Institute of Public Opinion, Princeton, N. J.**

# Rails Lose Fight to Keep 2.5 Coach Fare

## I. C. C. Orders Eastern Roads to Revert to 2 Cents by March 24

The Interstate Commerce Commission refused yesterday to permit Eastern railroads to continue beyond March 24 the present basic passenger coach fare of 2.5 cents a mile. The rate will revert to 2 cents a mile at that time.

"We find," the commission said, "that the future revenue results of the Eastern railroads will probably be more favorable under a two-cent than under a 2.5-cent basic coach fare in Eastern territory.

"Because a greater number of passengers will undoubtedly be carried, and a greater number of passenger-miles of service rendered, under the lower fare than would be true under the higher fare, and because of the probable better net revenue results to the railroad, we further find that the interests of both the public and the railroads will be better served if the petition before us is denied and the two-cent maximum basic coach fare is restored."

The 2.5-cent basic coach fare became effective July 25, 1938, for an 18-month experimental period expiring January 24, 1940. The commission extended the period for two months to March 24 in order to permit hearings on the railroads' petition for an extension of the 2.5-cent rate to October 31.

The Baltimore & Ohio Railroad, through President Daniel Willard, vigorously opposed continuance of the 2.5-cent fare, while all other Eastern railroads either urged its continuance or did not actively participate in the proceeding.

As in previous Eastern coach fare cases, the commission divided, the vote against continuing the 2.5-cent rate was seven to three, Commissioners Charles D. Mahaffie, Carroll Miller and John Rogers dissenting. Commissioner William E. Lee did not participate.

# Danes Seeking Loan in U. S., Jones Reveals

## Funds Needed To Bolster Nation's Trade Structure

Federal Loan Administrator Jesse H. Jones yesterday prepared to make new loans to Finland and other Scandinavian countries as the House Banking Committee arranged to begin hearings today on the Senate bill doubling the $100,000,000 lending power of the Export-Import Bank.

Jones revealed at a press conference that negotiations were under way for a loan of an unspecified amount to Denmark.

The press conference was attended by Hjalmar Procope, Finnish minister, and H. de Kauffmann, Danish Minister. When Jones jokingly remarked that Procope was making his "daily visit," the Finnish Minister replied that he only called "every other day."

**Jones First Witness**

Jones will be the first witness at the hearings, the House Banking Committee announced. The bill limits to $20,000,000 new loans to individual countries. Finland and China are expected to receive new loans of this amount for the purchase in this country of nonmilitary supplies.

Norway, which already has received a $10,000,000 loan, would like to obtain more money, Jones said. A loan to Sweden is being considered. Jones explained that the war had thrown Sweden's foreign trade out of gear and that, unless the country can obtain a loan it may have to cut severely its purchases from the United States.

Denmark in 1938 and 1939, he pointed out, bought about $25,000,000 of American goods and sold to this country only about $4,000,000 of its own goods. "These figures are impressive," Jones said.

Procope explained that Finland had used up all but a small portion of the $10,000,000 credit already extended by the Export-Import Bank.

Representative Eaton (Republican), of New Jersey, urged the House meanwhile to "end this tragic farce" and enact promptly legislation to aid Finland.

"Here we are," he declared, "the most powerful government in the world, headed by the greatest Administration, since 1933, behaving on this question of a loan to Finland like an elephant afraid of a mouse."

# *On Capitol Hill*

Chairman Sumners (Democratic), of Texas, of the House Judiciary Committee yesterday urged an earlier Presidential election date because "it is possible to elect a President by fraud and nothing can be done about this."

SUMNERS

He told the House the "lame duck" amendment to the Constitution, setting the inauguration date back from March 4 to January 20, left only 41 days between time of choosing Presidential electors and their assembling to vote for President.

"One of these days we will face serious charges in the election of Presidents and not a thing can be done about it."

*The Senate Labor Committee approved the nomination of Col. Philip Fleming to be wage-hour administrator.*

Senator Davis (Republican), Pennsylvania, questioned yesterday whether the American Youth Congress, which met in Washington last week, truly represented the spirit of the Nation's youth and proposed that "a genuine youth conference," be assembled.

Of last week's conference he said:

"There was much question as to who these young people were and what they represented. I believe in American youth, . . . and I am convinced that the great majority of the young men and women of this country do not wish to be represented as coming to the Government primarily to make demands upon it but rather to present themselves for service to it.

"In this spirit I propose that a genuine youth conference be assembled in Washington in behalf of the contribution to good citizenship our young people are prepared to make."

*Aides of Representative Gehrmann (Progressive), Wisconsin, said yesterday he had entered a hospital for observation of appendicitis.*


EVERY DROP IS TOP *Quality*

ROBERT MORRIS

NO FINER KENTUCKY STRAIGHT BOURBON WHISKEY . . . CAN BE BOUGHT!

*99c Pint, 50c Half Pint, $1.95 Full Quart*

**Ask for Robert Morris at your favorite package store, bar or grill. . . . It's "Good because it's Ripe."**

*Dist. by Forman, Inc., Wash., D. C.*



**Prints and Dots** give dash to tailored

**BLOUSES**

40 to 52

Rayon crepe blouse classics so well done they look like custom-mades. Enlivened with prints and polka dots. You can have them in solid colors, too.

*White, blue, beige, gray and rose.*

2.95 to 3.95

STOUT Slender SHOP

*We Slenderize the Larger Woman*

506 11th St. N.W. RE. 9732

*Next to Perpetual Bldg. Ass'n*



MARTELL COGNAC BRANDY

*Produced by the same family since 1715 . . . the world's choice for every occasion*

BOTTLED IN COGNAC, FRANCE, SINCE 1715

84 PROOF

PARK & TILFORD IMPORT CORP. NEW YORK, N. Y.

Distributors: THE HOUSE OF STOVER, 2035 17th St. N.W.



**today only!**

*Remnants!*

Today is Remnant Day here at Becker's. It's an annual clean-up of odds-and-ends throughout the store. The quantities in most every case are limited and many are just one-of-a-kind. So if you would like to have a choice selection, we urge you to come in early this morning.

**1/3 to 1/2 OFF**

| | | |
|---|---|---|
| $5.00 | Indirect Desk Lamp | $1.95 |
| 1.00 | Men's Rawhide Belts | .50 |
| 5.00 | Men's Leather Billfolds | 2.95 |
| 15.00 | Men's Dressing Cases | 9.95 |
| 15.00 | Swiss Travel Clocks | 9.95 |
| 3.00 | Women's Umbrellas | 1.50 |
| 5.00 | Women's Umbrellas | 2.95 |
| 1.75 | Asherettes | .75 |
| 1.00 | Wood Serving Trays | .25 |
| 3.00 | Silk Sport Shirts | 1.95 |
| 10.95 | Women's Riding Coats | 5.95 |

**All Sales Final • No Phone Orders**

| | | |
|---|---|---|
| 1.00 | Costume Jewelry | .59 |
| 5.00 | Women's Handbags | 2.95 |
| 3.00 | Women's Handbags | 1.00 |
| 5.00 | Cigarette Cases | 1.59 |
| 15.00 | Women's O'Nite Cases | 9.95 |
| 60.00 | Fitted O'Nite Case | 29.95 |
| 17.50 | Women's Wardrobe Cases | 11.65 |
| 7.50 | Canvas Hat Boxes | 4.95 |
| 10.00 | Men's Leather Jackets | 6.65 |
| 25.00 | Men's Pigskin Gladstones | 14.95 |
| 50.00 | Revelation Suitcases | 24.95 |
| 30.00 | Lightweight Man's Case | 14.95 |
| 25.00 | Picnic Set | 12.50 |

BECKERS 1314 F ST. N.W.



**OUCH**

**What's going to happen to men's clothing prices WITH WOOL UP 60%?**

It's a headache—but it need not afflict any man who *plays safe,* and gets his Spring outfit *at Bond's—during February!*

Here's the picture. Easter is only a month away. Yes, it's early this year. That should be "sweet music" for lots of men eager to swap those winter-weary clothes for a fresh dash of pep. And right now, Bond's racks are bright with crisp Spring Suits that'll make you look—*and feel*—like a new man. *On Wednesday,* February 28, our Board of Directors will decide what prices will prevail from then on. *In the meanwhile, Bond's old-line low prices still hold good!*

DURING FEBRUARY, our *new* Spring "Bond Streeters" are still down at $25. All *new* Rochester-Craft Clothes are still $30. Bond's expensively-tailored "Park Lane" Suits are still $35. *Two trousers included right down the line!*

*What's more,* you can easily anticipate your Spring needs—and insure yourself against any possible change in prices—with a Bond CHARGE Account. *The extended payments of this service cost you nothing extra!* Do it today or tomorrow, *while the odds are all in your favor!*

BOND CLOTHES

1335 F St. N.W.

Listen to Arthur Godfrey, "Sun Dial," WJSV, Every Weekday Morning—7:45 to 8.

# Capital Thaws As East Counts 65 Storm Dead

### Gale Moves to Sea; Ice Causes Many Traffic Mishaps Here

More snow was on its way to Washington, the Weather Bureau forecast last night, while the Atlantic and East Central States counted at least 65 dead and hundreds injured in the wake of a two-day blizzard.

The forecast for today was fair following a night of subfreezing temperatures reaching to 18. Tomorrow is expected to be cloudy and warmer with snow followed by rain.

Snow which Wednesday's gale had packed hard on District streets thawed yesterday as the mercury rose from a low of 25 at 8 a. m. to a high of 38 at 4 p. m.

A blast which reached 46-mile-an-hour intensity for a few minutes after 9 a. m. was the last reminder of the gale which ripped through the District Wednesday. Wind force did not exceed 25 miles an hour the remainder of the day.

Numerous minor accidents were reported as office-bound traffic crawled along glassy streets while temperature was still below freezing. There were no serious injuries.

Miss Elsie Davis, 22, of 3453 Fourteenth street northwest, was treated at Sibley Hospital for concussion and possible fracture of the skull after she was hit by a rock-packed snowball. She was struck while walking in the 1400 block of Park road northwest, on her way to classes at the Nakon Beauty School. Police said the missile was thrown by a schoolboy. Her condition last night was reported "fairly good."

From Ohio east and the Carolinas north thousands of workers labored yesterday to repair havoc done by Wednesday's wind, which reached 80-mile-an-hour velocity at several points.

Nineteen deaths were attributed to the storm in New England, 11 in New Jersey, 11 in Pennsylvania, 4 in Ohio and 21 in New York. In New York City 295 persons were treated by ambulance surgeons in 24 hours for injuries suffered in falls on ice and snow.

The gale which had pounded to pieces scores of small boats along the coast moved out to sea yesterday, causing anxiety for shipping in the waters east of Nantucket, Mass.

The Diamond Shoals lightship was fighting its way back yesterday to its station off Cape Hatteras, N. C. Coast Guard officials said she had suffered no damage in the storm, but had slipped moorings to ride out the mountainous seas.

Fourteen airliners, including five express ships bound to New York from Los Angeles, waited out the gale at the Richmond, Va., airport.

W. A. McDonald, pilot of one of the transcontinental planes, said he cruised for a long time above the Washington airport Wednesday night trying to find "a hole" in the storm.

Only the inflated rubber edges of the wings kept the sleet from spreading over the wings "with possible serious consequences," he said. He headed for Richmond after reports of "thick weather farther North."

Ferry service between Annapolis and Matapeake, Md., was still suspended yesterday. Winds continued high and the tide at the ferry's terminal was reported 4 feet below normal.

Maryland snowfall varied from wind-scattered patches in many communities to 14 inches at New Germany. Linemen were busy throughout the day repairing telephone and telegraph lines.

The Coast Guard cutter Pontchartrain was dispatched to the assistance of the 3,262-ton tanker Aztec, which sent an S O S after losing her steering gear in the gale.

## House Group Drafts Wagner Act Changes

*By the Associated Press*

The conflict over amending the Wagner Act approached a climax yesterday as the House committee which has been investigating the act's operations undertook to translate its findings into proposed amendments.

For more than two hours the committee met behind closed doors, exploring the possibility of reaching an agreement on legislative recommendations. At the end of that time Representative Smith (Democrat), Virginia, the chairman, told newsmen that no conclusions had been reached. Another conference was scheduled for today.

## *Off to Bring 'Em Back Alive*

Post Staff Photo

Dr. and Mrs. William Mann board a train at Union Station for New York, the first leg of their African animal expedition for the National Zoological Park. Jerome Harriman, jr., was there with his father, of the Circus Fans Association, to see them off. Director Mann and his party will sail tomorrow for Liberia to be gone about five months. Take note of the sign, Dr. and Mrs. Mann, and heed it in the jungle

**The Federal Diary**

# *Wagner Act's Ills May Raise Stature of Conciliation Service*

By Alfred Friendly.

The National Labor Relations Board's ill wind may blow good to the Labor Department's conciliation service through a mediation bill now being prepared by Senator Wagner (Democrat), of New York, it was suggested in labor circles yesterday.

Although Wagner has declined to comment on the bill since he announced it was under consideration, it is believed to contemplate a strengthening of the conciliation service through increased funds and a more specific legal authorization for its existence, perhaps as a separate bureau. At present it exists only as an adjunct to Secretary Perkins' office, under her authority to appoint commissioners of conciliation.

The opinion was expressed, however, that the bill which Wagner says is now being drafted, will do little to change the powers that the service already exercises, and that its purpose is largely to remove "the heat" from the NLRB.

"Dressing up" the service, it is explained, might be a happy political gesture to avoid the more difficult problem of major Labor Relations Act amendments.

Serious work on the Wagner bill, it was recalled, was first made public after a private luncheon meeting of several Senators called together by the New Yorker. Consequence of the gathering, held at the time of the C. I. O. convention, was reported to be a unanimous plea to Wagner to do something "to get us out of the mess."

That the Wagner bill contemplates far-reaching extensions of the Conciliation Service's powers is generally doubted. Both C. I. O. and A. F. L. are unalterably opposed to granting any Federal agency subpena powers, especially as they concern union records, and both object to the "waiting period" associated with mediation legislation.

It is believed that Wagner would not recommend either in the face of united labor opposition.

What is left of mediation authority, without subpena power and a waiting period, is substantially that which is now exercised by the Conciliation Service.

The service has been viewed with favor by Congress and on occasion has been offered more funds than the amount proposed by the Budget Bureau. It is believed that Congress might be kindly disposed toward adding to its staff and setting it up in a status of more prestige—especially if the action could be pictured in the light of clearing up the troubled labor situation.

*Miss Gladys Torson, Biological Survey employe, whose new book, "Ask My Secretary," appears in the book shops today, is generally conservative in the advice she gives on how to be a good secretary in and out of the Government.*

*She recommends as prime virtues good health, an even disposition, neatness and avoidance of entangling alliances with the boss, all orthodox commandments since the first boss told the first stenographer "take a letter, please."*

*In one respect, however, Miss Torson's business girls' guide takes a radical departure. This is the matter of spelling names over the telephone.*

*Don't use the old standbys, like "B for Boston" or "F for Frank," she says, because it's no fun. Use instead words in the current news. She suggests B for Berlin, F for Finland, G for Greed (Goering and Goebbels are too hard to pronounce), I for Ideology, H for Hitler, M for Mussolini, S for Statlin, U for U-boat, etc.*

*Make up your own words on any subject you are interested in, Miss Torson says, which sounds like good advice to anyone working some place other than the Biological Survey. When a secretary there starts to spell out "Cat—C for cephalaspis, A for Alcyonaria and T for termitophile," we are going to hang up, quick.*

*The book, incidentally, is not Miss Torson's first literary effort. She has written magazine stories on the secretarial question and knows her subject. If ever there were an office miss who followed half of the good and practical advice set down in "Ask My Secretary," we would set up in business as a high-powered executive for no other reason than to have her around.*

# Jones Explains Withholding Of RFC Loans

### Says Grants Delayed To Firms Accused of Violating U. S. Laws

The Reconstruction Finance Corporation is following a policy of withholding disbursement of loans to business concerns which other Government agencies accuse of violating Federal laws, Jesse H. Jones, Federal Loan administrator, declared yesterday.

His announcement was intended to clarify a statement by Chairman J. Warren Madden, of the National Labor Relations Board, before the House investigating committee that the NLRB and RFC had entered into an arrangement whereby the latter withheld loans to companies believed to have violated the Wagner Labor Act.

Jones recalled only three cases in which disbursement of loans had been held up after the NLRB had notified the RFC that it believed the companies were violating the Wagner Act.

In one case, he said, the NLRB withdrew the notice of violation the next day. In another case, it withdrew the notice after a lapse of about a week. And in the third case, he declared, the borrower arranged with a bank for the money.

Disbursement of loans, Jones said, has been held up in a few cases following notice by the Labor Department Wage and Hour Division that it believed the borrowing concerns were violating the wage-hour act. The result, however, he said, was only temporary delays in the payment of the money to the companies.

## J. P. Morgan Co. Will Incorporate

MORGAN, from Page 1.

to dissolve the partnership and create a new one each time a member died or retired, or a new partner was admitted.

The four best known partners of the present firm are J. P. Morgan, Thomas W. Lamont, George Whitney and Russell C. Leffingwell. Their ages range from 54 to 72.

Morgan himself made the announcement to a group of reporters who packed a small reception room in the historic 23 Wall street building, the north wall of which still is pitted by the bomb which exploded there in 1920, killing 30 and injuring more than 100. The building has been heavily guarded ever since.

Both Morgan and Lamont, who stood by his side, were in affable spirits. After copies of a formal statement were distributed, both made off-the-record explanatory remarks.

Although the company has technically altered its form many times, because of changes in partnership, and has changed its name, it has only undergone one important functional metamorphosis.

That was in 1934, when, "to comply with the Federal Banking Act of 1933, it elected to retain its deposit banking business and give up the underwriting and wholesale securities busines it had formerly handled on a huge scale. The securities business was taken up the next year by the then new Morgan, Stanley & Co., headed by three former partners and a number of Morgan staff men.

The Morgan company was founded by the late J. P. Morgan (the elder), as Dabney, Morgan & Co., at the outset of the Civil War. Morgan's father, Junius Spencer Morgan, had inherited a substantial fortune from his father, Joseph, who had been a Hartford tavern keeper.

Joseph founded the family fortune by assuming fire insurance liabilities of the Aetna Insurance Co., at the time of the $20,000,000 fire which razed lower New York in 1835. New premiums came in faster than fire loss payments had to be made, and Joseph Morgan was rich. His son became an international merchant banker.

The elder J. P. Morgan, as a young man, borrowed $2,000,000 from a friend of his father, Morris Ketcham, at the beginning of the Civil War, netted $160,000 in two weeks, and became internationally known as an expert in gold and foreign exchange.

## *Mrs. Vanderbilt May Ask Divorce*

Associated Press Photo

MRS. HELEN VANDERBILT, comely estranged wife of Cornelius Vanderbilt, the writer, will file suit for divorce or separate maintenance within the next ten days, it was reported yesterday by the Pittsburgh Sun-Telegraph. Mrs. Vanderbilt, who has lived with relatives in Clarksburg, W. Va., since their separation five years ago, was reported on the West Coast. Relatives in Clarksburg refused to comment on the report

## Girl Victim Traps Robber

BANDIT, from Page 1.

ing only one shoe, and Wesson, with an overcoat flung over his pajamas, ran into the hall. The bandit fled.

He was pursued to an alley in the 1600 block of T street northwest, where Mitchell brought him to earth and James and Wesson quickly made him secure. Brought back to the apartment building, the bandit was held while Miss Schendel telephoned police.

At a line-up organized immediately at police headquarters, the man was picked from four other colored men and positively identified by four victims of the beady-eyed bandit, Inspector Bernard W. Thompson, chief of detectives, said he admitted robbing Margaret Meizner, of 1616 Sixteenth street northwest, February 3, and described his procedure.

Others who identified him were Rose Hopkins, a maid in the home of former Senator David Reed, of Pennsylvania, who was stabbed by the bandit February 8 at 2222 S street northwest; Beatrice Frankle, of 2123 Eighteenth street northwest, robbed January 31, and Charlotte Bowman, of 1020 Nineteenth street northwest, robbed January 23.

"Give me ten minutes with him," said Miss Hopkins when the suspect said he did not recognize her. "He'll know me after that."

Since the beady-eyed bandit, a small, mustached colored man, began his depredations in the neighborhood of last night's capture, more than a dozen men have been arrested, questioned and released.

Inspector Thompson said a $25 reward offered by police for capture of the beady-eyed bandit, would be distributed among his captors. Altogether, his depredations in six weeks totaled more than a dozen holdups, housebreakings, pocketbook snatchings and attempted robberies.

# 16 Are Freed For Recruiting In Spanish War

### Charges Against Group Ordered Dismissed by Jackson After Protest

*By the Associated Press*

Attorney General Jackson, halting proceedings initiated by his predecessor, Supreme Court Justice Murphy, ordered dismissal yesterday of indictments charging 16 persons with recruiting soldiers at Detroit for the Spanish Republican army.

In a statement announcing his action, Jackson observed that "even-handed and impartial justice would not localize prosecutions of this character to Detroit nor confine them to only one side of the Spanish war, nor even to the Spanish war itself."

The American Civil Liberties Union, calling the indictments "dishonest," had protested that the proceedings was "an attempt essentially to punish a political minority for its views under cover of technical violation of the law." Most of the defendants, the Civil Liberties Union said, were Communists.

Jackson said the alleged offenses had occurred in 1937 and 1938, and that the FBI had completed its investigation last March, but that no action was taken until December. At that time Murphy, in one of his last official acts before elevation to the Supreme Court, ordered a grand jury proceeding. The indictments were returned February 6.

"Since these acts were not prosecuted when they were new or current," Jackson said, "it seems inappropriate to begin prosecution for activities so long known to the Government."

The Attorney General added that the indictments presented the "dilemma of either discontinuing these cases or entering upon a vastly broader campaign of prosecution."

## *$328,000 in Fines Levied for 1934 Embargo Violation*

New York, Feb. 15 (AP).—Fines aggregating $328,000 were imposed today upon five corporations and five individuals who pleaded guilty to violation of the United States embargo laid in 1934 against the shipment of arms and munitions to Bolivia and Paraguay, then participants in the Gran Chaco war.

Alfred J. Miranda, jr.; his brother, Ignazio Miranda, and Freeman Higgins, who came here by airplane from Santiago, Chile, to enter his plea, were sentenced to a year and a day in prison. In addition, each was fined $2,000.

Others fined were:

The American Armament Co. and Miranda Bros., Inc., each $20,000.

John S. Allard, president of the Curtiss-Wright Export Corporation, and Clarence W. Webster, South American agent for Curtiss-Wright interests, $11,000 each.

The Curtiss-Wright Export Corporation; the Curtiss Aeroplane & Motor Co., Inc., and the Curtiss-Wright Airplane Co., a joint total of $260,000.

## Scanlon, Author, Dies

Milwaukee, Feb. 15 (AP).—Charles Martin Scanlan, 86, attorney who wrote several books including "Scanlon's Rules of (Parliamentary) Order," died today after a week's illness of pneumonia.

## Man Slays Farmer, Has Widow Kill Him

Washington, Pa., Feb. 19 (AP).—A disgruntled farm hand killed his former employer in a snowbound farmhouse last night, wounding the farmer's wife with the same shotgun blast, and then forced the woman to kill him, police said today.

The wounded woman, with her two children and another farm hand, struggled 1,000 feet through the snow to the home of a neighbor who telephoned police.


BE FIRST TO BE
Out in Tucks
Tucks as fine as Victorian ruffles across your shoulders, a miniature collar of lace-edged, embroidered batiste, bloused sleeves caught tightly at your wrists! It's a picture, neatly demure, and as welcome as the Flower Vendor's return to Spring sidewalks. Navy rayon crepe, sizes 12 to 18.
$10.95

Raleigh Haberdasher
1310 F STREET
NATIONAL 9540

TARPAULINS made to measure for all purposes
for BUILDERS CONTRACTORS
Protection from Rain and Snow
★ As low as 4½c per square ft.
★ CANVAS COVERS as low as 3½c square ft.
If It's Made of Canvas, We Sell It
WASHINGTON SHADE & AWNING CO.
2021—17th STREET (JUST ABOVE U ST.)
CALL DUPONT 6600

"When West Has a Sale . . . It's a REAL Sale"
WEST
SIDNEY WEST INC.
14th and G Sts.
FINAL
REDUCTIONS IN OUR SEMI-ANNUAL
CLEARANCE
Westyle Suits & O'Coats
$29.50
Formerly $35 and $40
$45 Suits & Overcoats....now $34.50
SALE of SHIRTS
Special Lot of $3.00
White Shirts . . . $2.15
Collar Attached. 2 by 2 broadcloth (3 for $6)
$2.50 Fancy Negligee Shirts....$1.65
3.50 Fancy Negligee Shirts.... 2.45
5.00 Fancy Negligee Shirts.... 3.45
SPORTS SHIRTS REDUCED
$5.00 Gabardine Sports Shirts ..... 3.85
3.50 Gabardine and Rayon ..... 2.65
2.50 Herringbone Twills ..... 1.85
(Above Items With Long Sleeves)
ALL SHORT SLEEVE SHIRTS REDUCED
(Suitable for Southern Wear)
★ 3 months extended payment accounts available ★
Sidney West, INC. 14TH & G
EUGENE C. GOTT, President

Protect Your Health and Feet, Too
ALL RUBBER
GALOSHES

89¢ PAIR
• Misses' and Women's Sizes
• All Rubber—Fleece Lined
• 2 Snap Styles
• Flat Cuban, College or Spike Heels
• Brown and Black
• Children's Galoshes—Sizes 6½ to 12
Men's Rubbers Storm, sandal styles. Sizes 6 to 11...Pair 89c
MURPHY'S
F & G between 12th & 13th Sts. N.W.
810 7th St. N.W.—3128 14th St. N.W.—Alexandria
Rockville, Md.—Silver Spring

SCHENLEY "SWALLOWS" SING:
"The Hinge Protests the Heavy Door"
As a man of good judgment..."duck" too many "swallows" on your "lark" tonight. And . . . as a judge of good whiskey . . . head right for SCHENLEY light-bodied Black Label or Red Label. They're "melded" by a secret SCHENLEY method that permits weight reduction without flavor destruction.

At your favorite tavern and package store
HEAD RIGHT FOR
SCHENLEY Light-Bodied WHISKIES
Schenley's Black Label 45% Grain Neutral Spirits. Schenley's Red Label 72½% Grain Neutral Spirits. Both 90 Proof and Blended Whiskey. Copyright 1940, Schenley Distillers Corporation, New York City

SEA FOOD
DISHES FOR YOUR LENTEN WISHES
Business Men's LUNCHEON
11:00 to 2 P. M.
Choose from
Yankee Pot Roast
Broiled English Sole
French Fried Shrimp with Cocktail Sauce
Rock Lobster a la Newburg
Pan Filet of Sea Trout
Fried Oysters
Deep Sea Scallops with Tartar Sauce
Broiled Spanish Mackeral
Florida Lobster au Gratin
Fried Canadian Smelts with Tartar Sauce
Filet of Flounder with Tartar Sauce
Curried Shrimp with Rice
The above includes:
Fresh Spinach with Egg
Mashed Potatoes
Rolls and Butter
Coffee or Tea
50c
★ A far greater selection is offered for Dinner.
For Party Reservations Call RE. 3013
Hoyt's
Unrestricted Parking
9th and Maine Ave. S.W.

# West Opposed To Third Term, Carr Reports

### Colorado Governor Says Taft and Dewey Are Well Esteemed

There is a "growing determination" west of the Rocky Mountains that Franklin D. Roosevelt shall not sit in the White House for a third term, said Gov. Ralph L. Carr, of Colorado, yesterday.

CARR

Here to discuss irrigation problems of his State with Government officials, Carr—first Republican chief executive of Colorado in 14 years—said anti-third term feeling was running high throughout the West.

Should Roosevelt choose to run again or be drafted for renomination, Western voters will go to the polls determined to block a third term, the Governor asserted.

**Dewey, Taft Favored**

The people of his region, said Gov. Carr, have not as yet "crystalized" their views on a possible successor to President Roosevelt. They have no favorite candidate—they are awaiting further developments along the political front before selecting a choice.

"The young people are for Tom Dewey," said Carr, "and Senator Taft appeals to the 'thinking' people."

He added that Senator Vandenberg was "very highly regarded" out West and his popularity was rapidly increasing.

"But we haven't any crystalized ideas yet—except regarding a third term."

The stocky Governor, lounging on a sofa in his Mayflower Hotel suite, said third-term exponents must reckon with four powerful States which last year elected Republican Governors—Kansas, Wyoming, Idaho and Colorado.

**Sees Road Officials**

"And that's a solid front not to be lightly overlooked," Carr grinned. "When I say sentiment against Mr. Roosevelt is mounting—even among his erstwhile supporters—I know what I'm talking about. You don't hear talk here like we do out in the States."

In addition to conferences with Congressional leaders on Colorado waterway and irrigation problems, Carr talked with officials of the Public Roads Administration on his State's 1940 Federal highway budget. He plans to leave Washington today.

# *Suspect Escapes Posse's Cordon In Md. Slaying*

Snow Hill, Md., Feb. 15 (AP).—State troopers ended a 48-hour search of a nearby swamp tonight with no clew as to the whereabouts of a suspect in the slaying Sunday of Harvey Pilchard, Stockton farmer, and the shooting of his wife, Annie.

A handful of State police remained in the area, but plans were to send part of the troopers to Salisbury for investigations in that area or to be redistributed to State substations.

Another group was to be left here to guard against possible disorder.

One new "lead" was the finding of a shotgun and pistol, believed used in the shooting, under the flooring at the home of the fugitive.

Police searching the swampland said if the suspect had not escaped through the posse's cordon, which has virtually surrounded it for two days, there was little chance he would be found alive.

He was known to have been poorly clad and officers said it was improbable that he could have survived last night's storm.

# *Mme. Tetrazzini Is Gravely Ill*

Associated Press WIREPHOTO

MME. LUISA TETRAZZINI, lyric soprano of opera fame, is critically ill in New York from a heart inflammation and hardening of the arteries, the Associated Press reported

# *'Over 40' Club, Civic Group, To Meet Tonight*

Announcing a round table discussion scheduled at 8 o'clock tonight by the "Americans Over Forty Club," The Post yesterday erroneously described the group as an organization of jobless men.

The club is composed of business and professional leaders interested in curtailing unemployment. Its president is Dr. William Downs. Members will meet tonight in the Epiphany Parish House, 1317 G street northwest, for a discussion of unemployment problems and to see motion pictures showing work of Goodwill Industries of Washington.

The Post regrets the error.


**How Many Wear FALSE TEETH With More Comfort**

FASTEETH, a pleasant alkaline (non-acid) powder, holds false teeth more firmly. To eat and talk in more comfort, just sprinkle a little FASTEETH on your plates. No gummy, gooey, pasty taste or feeling. Checks "plate odor" (denture breath). Get FASTEETH at any drug store. Adv.

OFFICIAL PIANO METROPOLITAN OPERA

**Knabe**

$435 up

A new vertical design small size, superb Knabe tone, ideal for a modern setting but strikingly effective wherever placed.

Call National 4730

**KITT'S**

1330 G Street

**PARK & TILFORD RESERVE**

100 Years of Knowing How!

PINT $1.08 QUART $2.05

70% GRAIN NEUTRAL SPIRITS 90 PROOF

100th Anniversary P&T 1840 1940

The name PARK & TILFORD on any whiskey is your assurance of QUALITY

PARK & TILFORD DISTILLERS, INC., NEW YORK, N. Y.

Distributors: THE HOUSE OF STOVER, 2035 17th St. N.W.

**SANITARY Canned VEGETABLE Sale**

Here's an outstanding event every thrifty housewife will welcome—Canned vegetables at extra savings in half-dozen, one and two dozen lots! Well-known brands headed by the celebrated "fresh tasting" Stokely foods.

Save at Your Neighborhood SANITARY

| | | |
|---|---|---|
| BUTTER | JUMBO ROLL | lb. 32c |
| BISQUICK | | 40-oz. Pkg. 25c |
| JUICE | Dole or Del Monte PINEAPPLE | 46-oz. Can 21c |
| CANE SUGAR | | 10-lb. bag 47c |
| MILK | Carnation, Pet or Borden's | 4 tall cans 25c |
| CRISCO | or Spry | 3-lb. can 45c |
| FLOUR | Gold Medal or Pillsbury | 12-lb. sack 49c |
| SOUP | CAMPBELL'S Except 3 | can 8c |
| TOMATOES | Standard Quality | No. 2 can 5c |
| QUAKER OATS | | 2 20-oz. pkgs. 15c |
| IVORY | Flakes or Snow | large pkg. 19c |
| RINSO | or OXYDOL | large pkg. 18c |
| SU-PURB | GRANULATED SOAP | 24-oz. pkg. 17c |
| HEINZ SOUPS | Except Four | can 12c |
| WHEATIES | | 2 pkgs. 19c |
| LIBBY'S | Sauer-Kraut | 3 No. 2½ Cans 25c |
| PILLSBURY | Pancake Flour | 2 pkgs. 15c |
| IVORY SOAP | | 3 Large Bars 25c |
| IVORY SOAP | | 4 Med. Bars 19c |
| MILK | Chestnut Farms | Quart Bot. 13c |

Specially Priced This Week-End

Julia Lee Wright's ANGEL FOOD CAKE each 17c

Phila. Cream Cheese . . . Pkg. 8c
Domestic Sardines . . . 3 Tins 11c
Kraft Macaroni Dinner . . Pkg. 13c
Krispy Crackers . . . . Lb. Pkg. 15c
5c Hershey Bars . . . . 3 For 10c

The Aristocrat of Thrifty Coffees

AIRWAY COFFEE

Unless you like its bracing freshness, smooth flavor and thrifty price, it costs you absolutely nothing. 2 lbs. 25c

Mazola Oil . . . . . Quart Can 43c
White Star Tuna . . . . . 7-oz. Can 15c
Wet Shrimp . . . . . 2 5¾-oz. Cans 19c
Gorton's Cod Fish . . . 10-oz. Can 10c

Try EDWARDS Today!

EDWARDS Coffee lb. 22c

Prices are for the District of Columbia until the close of business Saturday, February 17, 1940. Due to the Maryland and Virginia Unfair Trade Practice Acts, some prices are higher in those States. NO SALES TO DEALERS.

Extra Savings on One-Half One and Two Dozen Lots

| CHECK HERE | Canned CORN | | One Doz. | Two Doz. |
|---|---|---|---|---|
| | Standard Crushed | No. 2 can | .78 | 1.55 |
| | New Fair Shee Peg | No. 2 can | 1.05 | 2.07 |
| | Highway Crushed Golden Bantam | No. 2 can | .98 | 1.95 |
| | Country Home Golden Bantam Crushed | No. 2 can | 1.15 | 2.25 |
| | Stokely Crushed Golden Bantam | No. 2 can | 1.15 | 2.25 |
| | Stokely Crushed Country Gentleman | No. 1 can | .90 | 1.75 |
| | Stokely Crushed Country Gentleman | No. 2 can | 1.15 | 2.25 |
| | Stokely Whole Grain Golden Bantam | No. 1 can | .98 | 1.95 |
| | Stokely Whole Grain Golden Bantam | No. 2 can | 1.29 | 2.55 |
| | Stokely Whole Grain Golden Bantam | 12-ounce vacuum | 1.13 | 2.25 |
| | Del Maiz Niblets | 12-ounce can | 1.13 | 2.25 |
| | Pork & BEANS | | | |
| | Phillips Delicious | 1 lb. can | .47 | .93 |
| | Van Camp's | 1 lb. can | .73 | 1.45 |
| | Campbell's | 1 lb. can | .79 | 1.57 |
| | Phillips Delicious | No. 2½ can | .98 | 1.95 |
| | B & M Baked | 28 oz. can | 1.75 | 3.45 |
| | B & M Baked | 28 oz. glass | 1.99 | 3.95 |
| | Stokely Kidney | 20 oz. can | .98 | 1.95 |
| | Canned PEAS | | | |
| | Standard Early June | No. 2 can | .98 | 1.95 |
| | Emerald Brand | No. 2 can | 1.10 | 2.17 |
| | Dude Ranch | No. 2 can | 1.45 | 2.85 |
| | Stokely Honey Pod | No. 1 can | 1.15 | 2.25 |
| | Stokely Honey Pod | 17 oz. can | 1.45 | 2.85 |
| | Stokely Party | 17 oz. can | 1.55 | 3.05 |
| | Canned BEETS | | | |
| | Stokely Sheestring | No. 2 can | 1.05 | 2.07 |
| | Stokely Medium Whole | No. 2 can | 1.15 | 2.25 |
| | Stokely Small Whole | No. 2 can | 1.45 | 2.85 |
| | Stokely Cut Beets | No. 2½ can | 1.15 | 2.25 |
| | TOMATOES | | | |
| | Standard Quality | No. 2½ can | .98 | 1.95 |
| | Silver Run | No. 2 can | .98 | 1.95 |
| | Stokely Whole | No. 2 can | 1.15 | 2.25 |
| | Stokely Whole | No. 2½ can | 1.75 | 3.45 |
| | Stokely Juice | 23 oz. can | 1.00 | 1.98 |
| | LIMA BEANS | | | |
| | Stokely Small Green | No. 1 can | 1.15 | 2.25 |
| | Stokely Small Green | No. 2 can | 1.55 | 3.05 |
| | Stokely Tiny Green | No. 1 can | 1.35 | 2.65 |
| | Stokely Tiny Green | No. 2 can | 1.75 | 3.45 |
| | Stokely Green and White | No. 2 can | 1.05 | 2.07 |
| | Stringless BEANS | | | |
| | Standard Cut | No. 2 can | .67 | 1.32 |
| | Stokely Cut Green | No. 2 can | 1.29 | 2.55 |
| | Stokely Cut Wax | No. 2 can | 1.29 | 2.55 |
| | Stokely Whole Refugee | No. 2 can | 1.75 | 3.45 |
| | ASPARAGUS | | | |
| | Argo Brand Whole | 10½ oz. can | 1.69 | 3.35 |
| | Ritter Cuts and Tips | 14½ oz. can | 1.45 | 2.85 |
| | Stokely All Green | 10½ oz. can | 1.99 | 3.95 |
| | MISCELLANEOUS | | | |
| | Fresh Blackeye Peas | No. 2 can | 1.15 | 2.25 |
| | Phillips Diced Carrots | 15 oz. can | .69 | 1.35 |
| | Phillips Blackeye Peas | 15½ oz. can | .69 | 1.35 |

Guaranteed Meats from Sanitary Markets

Come in this very day. Choose and buy a steak or your favorite cut of meat. Serve it for dinner tonight. Note exactly how tender it is. How juicy. How much finer in flavor. You either find your Sanitary Meat deliciously good or every cent you paid for it will be cheerfully refunded! And that holds good on every purchase of Guaranteed Meats you make at your Sanitary Market.

PORK LOIN ROAST Whole or Half lb. 12c

FRESH SHOULDERS 6 to 8 lb. Average lb. 10c

FRESH TURKEYS Try One This Week-End lb. 25c

SANICO FRYERS Scientifically fed to produce small bone structure and heavy breast meat. Freshly killed every day right here in Washington, packed in boxes covered with ice and rushed to your neighborhood Sanitary in refrigerated trucks. lb. 27c

CHUCK ROAST All Cuts One Price lb. 15c
Plymouth Rock Fryers . . . lb. 23c
Rib Roast of Beef . . . . . lb. 19c
Fresh Pig Hocks . . . . . lb. 12½c
Gwaltney's Smithfield Style Sausage lb. 22c
Briggs Liverwurst . . . . . lb. 21c
Smoked Shoulders 6 to 8 lb. Average . . lb. 12c

SMOKED HAMS Whole or Hock End POUND 18¢

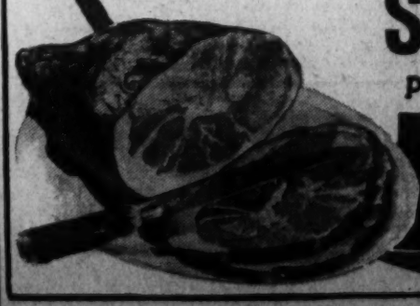

CARROTS . . . . . bunch 5c
New Cabbage . . 3 lbs. 10c
California Peas . . 2 lbs. 25c
Idaho Potatoes . 10-lb. mesh bag 35c
Pascal Green Celery Stalk 10c

California Navel ORANGES 6 for 20c

FOOD STORES SANITARY FOOD STORES

SANITARY GROCERY COMPANY INC

# WOODWARD & LOTHROP

10TH 11TH F AND G STREETS — PHONE DISTRICT 5300

## Your Opportunity to Stock Up on Everyday Needs at Once-a-Year Savings

## Smart Stationery

**Personalized Writing Paper,** choice of 6 smart monogram styles, printed on paper only. 48 sheets, 48 envelopes, gift boxed and ribbon tied. Allow 2 weeks for delivery. No mail, telephone or C. O. D. orders . . . **58c**

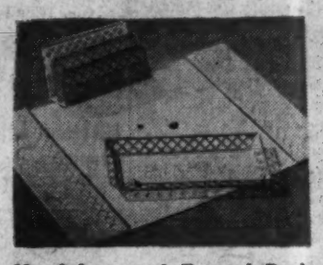

**Hand-decorated Enamel Desk Sets** in lovely pastels. Includes cut-out panel pad, letter rack and tray. Have sold in stock this season at $5. Special . . . . . **$3.75**

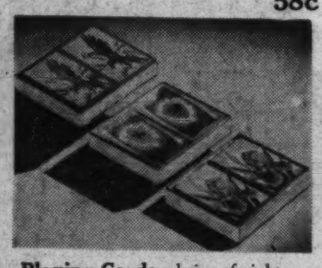

**Playing Cards,** choice of eight new Spring designs. Two decks to a box, attractively packed. Buy for yourself, for gifts, for prizes. 2 decks . . **78c**

**Good-looking Book Ends,** of metal, ornament subjects include jumbo elephant, sailfish, horse, boat, pirate chest, ducks, scotties. Special, pair . . . . . **$2.65**

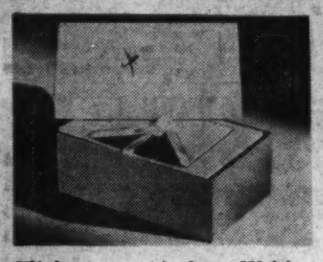

**Flightweave Airplane Writing Paper,** laid design with lined envelopes. White, blue or tan. 72 single sheets, 50 envelopes; 60 folded sheets, 50 envelopes. Special . . . . . **68c**

**Quilted Card Table Covers,** rayon faille or quilted cotton chintz. Many colors from which to choose. Protect your table top with these gay covers. Special . . . . . **78c**

**Hand-antiqued Waste Baskets,** with floral, magazine and Currier and Ives prints for decoration. Have sold in regular stock this season for $1. Special . . . . . **78c**

**Personalized Paper Napkins,** beverage, luncheon and dinner sizes. Name or 3 initials in block or script print . . . ink in silver, or gold color, white, blue, green or red. Allow 10 days for delivery. No C.O.D., mail or telephone orders. Special, **100 for 88c**

STATIONARY, AISLES 2, 4 AND 6, FIRST FLOOR

## Popular Notions

**Woodthrop Sanitary Napkins,** soft, highly absorbent and easily disposed of. 50 napkins to a box. Special, 2 boxes, $1; each . . . . . **55c**

**Knitting Bags** in colorful and "rich-old-looking" cotton tapestries and brocades. Light rayon linings and popular wood handles. A new bag will make Spring knitting more fun. Special . . . . . **95c**

**Convenient Tourist Bags,** smart rayon moire in navy, brown, wine, black or royal. A must-have on a trip for over-night or over-six-months. Special . . . . . **$1.45**

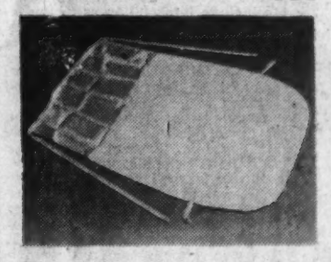

**Rayon Satin Seamless Sanitary Aprons,** flesh color. For protection . . . also they are marvels at keeping the back of your dress from wrinkling. Special . . . . . **$1**

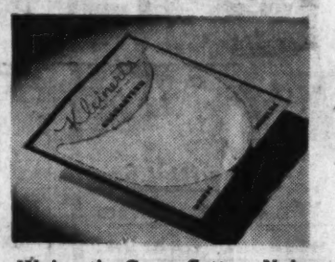

**Kleinert's Gem Cotton Nainsook Dress Shields,** regular and crescent shapes, sizes 2, 3 and 4. White or pink. Buy several pairs, now at savings. Special, 3 pairs, **$1**

**Protective Garment Bags,** of Dustite washable cotton. 60-inch length, slide fastening. Attractive floral pattern in blue, wine, rust, green or brown. Special . **$2.15**

**Matching 16-pocket Shoe Bags** for women. Special . . . . . **88c**

**Men's 12-pocket Shoe Bags** to match. Special . . . . . **88c**

**Elona Hair Nets,** 6 shades (white not included), 2 dozen, special . **58c**

**Leatherette Sewing Boxes** with several sections for assortment of threads and removable tray. Red, blue, brown or green. In regular stock would be $1. Special . . **78c**

NOTIONS, AISLES 21 AND 22, FIRST FLOOR

## Needed Toiletries

**Charles of the Ritz Revenescence Cream,** a jar more than twice the size that you would receive in regular stock at the same price. Gives moisture, keeps the skin looking fresh. Special . . . . . **$2**

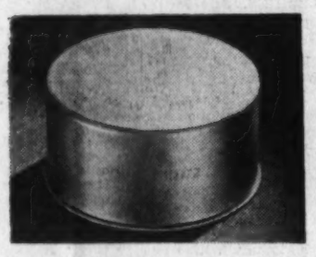

**Charles of the Ritz Face Powder,** petal soft and blended to your own skin-tone. This is powder that flatters. Same quantity in regular stock would be $2. Special . . . . **$1**

**Woodward & Lothrop All-Water Soap,** 12 cakes to a box. In lilac, bouquet, violet, verbena, Jasmin ro rose fragrance. Special, box **68c**

**Wooodward & Lothrop Soft White Toilet Tissue.** Stock up now in quantity at savings. 1,000-sheet rolls. In regular stock $1.20 dozen. Special, dozen rolls . . . **95c**

**Woodward & Lothrop Cleansing Tissues,** indispensable in make-up removable. Peach or white. 250 double 9x10 sheets to a box. In regular stock would be 42c box. Special, 3 boxes, 78c; box . . . . . **28c**

**Conti Castile Soap,** "pure as the driven snow." Especially nice to your complexion, and wonderful for shampooing. 15 cakes to a bar, one bar to a box. Special, box **$1.28**

**Woodward & Lothrop Guest Tooth Brushes,** professional style. Use them yourself, and afford a new one oftener. Special, 3 for 50c, each . . . . . **18c**

**Musical Powder Boxes** in ultra-feminine and fetching composition cloisonne. Pink, blue, green or gold-color. Plays one tune. Special, **$2.35**

TOILETRIES, AISLES 11 AND 13, FIRST FLOOR

## Among the Hundreds of Other Items at Low Anniversary Prices

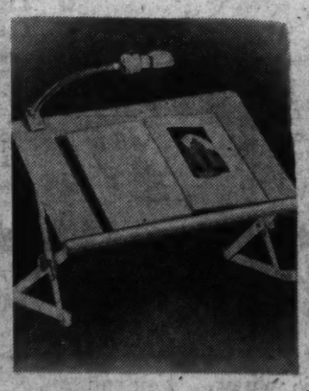

### New Adjustable Reading Stand

*—the Replogle make—in regular stock it would be $3.95* . . . **$2.95**

With just about a flip of a finger you can quickly adjust these new Replogle stands to the most comfortable, natural, reading or writing position for you. With brown, green or ivory color lamp (without bulb). Treat yourself to one during the Anniversary Event at special savings.

**Garden Encyclopedia,** edited by E. L. D. Seymour. In regular stock would be $3.65. Special **$2.85**

THE BOOK STORE, AISLE 23, FIRST FLOOR

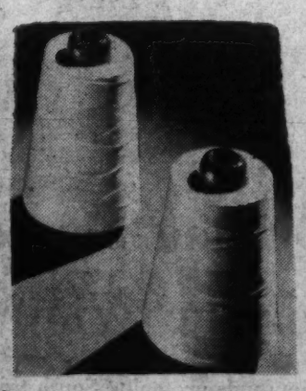

### Homespun Crochet Cotton

*—in regular stock would be 65c a cone* **47c**

Fine crocheting cotton, unbleached, mercerized finish. The perfect weight for crocheting lovely bedspreads, tablecloths, luncheon sets, boudoir scarfs. Stock up with quantities at Anniversary savings. 800-yard cones. 2 cones, 90c.

**Stamped Pillowcases** with hemstitched hems or scalloped for crocheting edges. In regular stock would be $1. Special . . . . . **58c**

ART NEEDLEWORK, SEVENTH FLOOR

### Smart Little Table Radios

*—at special Anniversary savings* **$13.95**

Smart in their looks . . . and smart in their reception . . . these little radios are joys by the bedside, close to an armchair or in the kitchen. Of marble-style composition, or inlaid walnut. Push-button tuning, built-in aerial. A radio for any room . . . at special savings.

**Portable Spring-wound Phonographs** regularly sold in our stock at $10. Special **$7.95**

RADIOS, FOURTH FLOOR

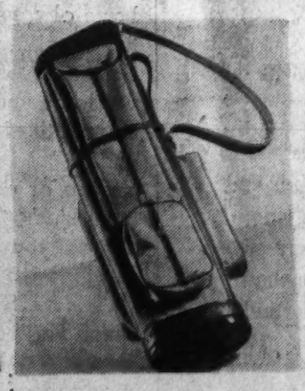

### Men's Canvas Golf Bags

*—in regular stock would be $6.95* . . . **$4.95**

Good-looking bags and lightweight, which makes them even better "bargains." Of canvas with darker leatherette trim. Reinforced bottom . . . slide-fastened side pocket . . . hood, which serves as an extra pocket. Looking for a golf bag . . . here is your buy.

**Tennis Rackets,** discontinued models. Would sell in regular stock at much higher prices. Special . . . . . **$3.95, $4.75**

SPORTING GOODS, SECOND FLOOR

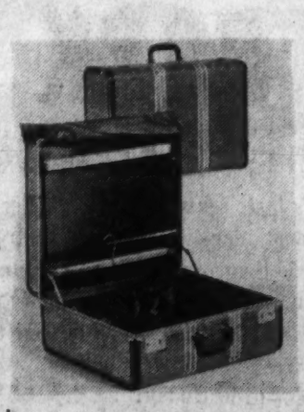

### Aeroplane Luggage Set

*—for women—regularly sold in our stock for $16.90* . . . . . **$12.95**

Smartly matching 21-inch suitcase and hanger case set. Your choice of brown canvas with brown top-grain leather trim; or gray with black. Three-ply wood veneer box. Initialed without charge. Not sold separately.

**Traveling Clocks,** cases of colorful top-grain cowhide. Regularly sold in our stock at $3.50. Special . . . . . **$2.65**

LUGGAGE, SECOND FLOOR

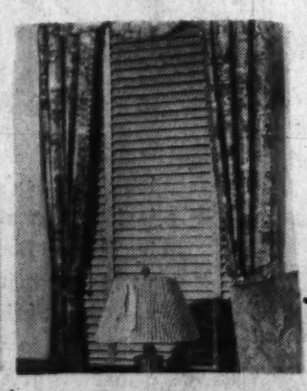

### Custom-made Venetian Blinds

*—fit your windows perfectly buy now at Anniversary savings*

Higgin's and Woodward & Lothrop Venetian Blinds—give you quality workmanship and quality materials; to fit your windows perfectly—and give long and satisfactory service. The entire operating mechanism is inclosed in the head, slats are finished with three coats of paint. Deferred Payments may be arranged.

MANUFACTURING DIVISION OFFICE, SEVENTH FLOOR

### New Bicycles for Boys

*—Balloon-tire bikes at special Anniversary savings* . . . . . **$18.95**

Red or blue frames with parking stand, New Departure coaster brakes, rubber pedals, spring seat, mudguards, adjustable seat and handlebars. Have you promised "him" a bike . . . or is his birthday near . . . now is the time to buy one at Anniversary savings.

**Ping Pong Sets,** regularly sold in stock this season at $3.95. Special . . . . . **$2.95**

THE TOY STORE, FOURTH FLOOR

# British Offer To Convoy All Vessels

### Counter Nazi Threat To War on Neutrals In Contraband Control

By Robert E. Bunnelle,
*Associated Press Staff Writer*

London, Feb. 15.—Britain offered to become guardian of all the world's shipping today in reply to a new German warning to neutrals, whose merchantmen bring in nearly one-third of this nation's life-sustaining imports.

Another neutral ship, the Italian 5,694-ton Giorgio (presumably not in convoy), was reported tonight to have been sunk off the British east coast Wednesday by a mine, with the fate of 15 of her crew of 32 in doubt, 17 were rescued. Over an empty lifeboat had been picked up tonight.

Naval convoys were described by an authoritative spokesman as open to any vessel, including United States craft, which passes through the Allied contraband control, regardless of whether the cargo is destined for Britain.

Winston Churchill, first lord of the admiralty, insists the odds are 500 to 1 against the Germans sinking a vessel protected by convoy.

The threat of Germany's "three dimensional blockade" — surface, undersea and aerial attacks on shipping—was brought home in graphic manner by the sinking of the refrigerator ship Sultan Star yesterday with 6,000 tons of beef less than a month before meat rationing starts March 11.

Other newly reported maritime casualties listed were the Danish ship Martin Goldschmidt, 1,095 tons, and the 1,503-ton Norwegian steamer Eika.

The importance to Britain of neutral shipping, which Germany contends legally is liable to attack if it submits to Allied contraband control, is shown by the fact that of 9,410,000 tons which entered British ports in 1939 about 3,030,000 tons were from nations now neutral.

British disclosed that Lord Lothian, the British Ambassador to Washington, in State Department conversations was trying to reconcile the contraband control with United States neutrality laws which forbid American shipping to enter the war zone.

The implication was that Britain is anxious to be on the right side of international law in case any American ships were sunk after British examination.

The Netherlands, one of the world's leading maritime nations, has refused flatly to accept British convoys for her shipping, which has suffered heavy wartime losses.

## Md. Road Award Made

Elkton, Md., Feb. 15 (AP).—W. S. Whitlock, owner of land the State Roads Commission was seeking through condemnation proceedings as right-of-way for the new dual highway, was awarded $7,510 for the property by a Cecil County Circuit Court jury.

# *Dies Charges Pressure Used To Prevent Two Inquiries*

Underwood & Underwood

Reporters question Representative Martin Dies about the forthcoming program of his committee investigating un-American activities. Chairman Dies said the next inquiry would be into alleged subversive influences in the motion picture industry

Still showing effects of his long illness, Representative Martin Dies returned to Washington yesterday with charges that "political pressure" had been exerted to block two investigations undertaken by his committee on un-American activities.

Dies asserted that the "pressure" had been exercised against both the inquiry into consumers' organizations and the investigation of alleged subversive activities on the West Coast. He said he hoped that hearings on both subjects would be held in the near future.

Thirty pounds lighter than when he left Washington ten weeks ago, Dies appeared to be somewhat fatigued by the illness which had kept him in Texas since December. However, he indicated that he planned to plunge into the arduous work of the committee early next week.

Demanding "fullest exposure" of subversion in California, especially in the movie colony, Dies predicted that the committee would be subjected to "ridicule, slander and misrepresentation" by "more clever" persons in Hollywood than had led the attack in other fields.

He said he understood that a secret written report two committee investigators have made on "the California situation" has already found its way into the hands of the movie industry. He added he had instructed that a copy of the report be given each of the other six committee members, but he insisted that he was not "implying" that the leak came from that source.

During the course of an hour's press conference, attended by at least 30 reporters and photographers, Dies said he thought the $75,000 granted the committee by the House last month was "wholly inadequate," and that double that figure was needed. But he added that he did not know if he would ask for more.

When asked if he intended to call the Rev. Charles E. Coughlin to the witness stand, Dies refused to commit hemself.

Dies ridiculed allegations that he was in any way sympathetic to the Christian Front, as he claimed that his committee had "done more to expose anti-Semitic groups than any other organization in existence."

Obviously annoyed by criticism other committee members have made of "unauthorized" statements, Dies repeatedly made it clear that he was speaking only for himself.

When asked what he thought of the protest of Representative Voorhis (Democrat), of California, against a recent magazine article he wrote on subversion in California, Dies retorted that "This is a free country and Mr. Voorhis is entitled to his opinion. But most of the information in that article was based on published committee hearings."

Dies declared that he would advise against holding committee hearings during the Presidential campaign in order to avoid the criticism that the committee was attempting to influence the outcome of the election. He said the committee should confine its activities during this period to drafting its legislative program.

He suggested forbidding all further immigration into the United States, except for the purpose of uniting families. He declared he

# Norfolk Tug Rammed, Sunk By Destroyer

### Several of Crew Injured; Warship Rescues Victims

The Navy announced yesterday the destroyer Goff had rammed and sunk the naval tug Wicomico off the Norfolk naval operating base.

No one was seriously hurt, a report from Rear Admiral Joseph K. Taussig, Fifth Naval District commandant, said, but several of the tug's crew of 11 suffered minor injuries. The collision occurred at 1 p. m. off pier 7 at the Norfolk base, it was said.

Associated Press dispatches from Norfolk quoted eyewitnesses as saying the tug crossed the Goff's bow in the ship channel near the base and was struck amidships. The tug sank about 30 minutes later, after the destroyer and other vessels standing by rescued its crew, the dispatch said. Three men were reported picked out of the water by the harbor tug Norva.

**Gaping Hole in Bow**

A gaping hole was made in the bow of the destroyer, the Associated Press report stated. Admiral Taussig's message merely stated that the vessel would be taken into the navy yard for repairs.

Later the Navy Hydrographic Office issued a warning to shipping that the sunken tug was athwart the Norfolk channel and constituted a danger to vessels entering the harbor.

Navy records here showed Lieut. Comdr. N. W. Abrahams as commander of the Goff. Abrahams, a native of Texas, attended Force Public School, Central High and Columbia Prep here before going to the Naval Academy.

# Espionage Is Laid To Silver Shirts

SILVER, from Page 1.

form of carbon copies of reports from Mayne to Pelley, is believed to include information as to the location of places on the West Coast where machine guns and rifles were available.

In a letter acknowledging receipt of the data, Attorney General Jackson wrote Hook that they were "receiving the earnest consideration of the department. Agents of the FBI held a two-hour conference with Hook yesterday morning.

It was learned yesterday that an effort was made to use these documents as a basis for questioning Pelley when he was on the Dies Committee witness stand last week. However, after some fruitless discussion regarding the material, it remained outside the committee's hands, and Pelley was dismissed without being asked about it.

Mayne, in whose files the documents were said to be found, recently confessed that he forged Pelley's name to some letters purporting to link the Silver Shirt chieftain to Representative Dies. The "espionage" material, Hook made clear, is entirely distinct from the "Dies letters."

# *U. S. May Fight Ship Halting, Pittman Says*

NEUTRAL, from Page 1.

England for contraband station inspections exposing American ships to submarine risks.

Meanwhile at a State Department press conference, Secretary of State Hull, in effect, rejected a British offer to convoy American ships and other neutral vessels in belligerent waters.

Hull said armed convoys might reduce the risk to American shipping from Germany's submarine threat, but this did not mean he favored acceptance of convoys. He pointed out that President Roosevelt last September had dismissed the idea of using America's own naval vessels for convoy.

Made public by other officials was a quotation from the international law authority, Charles Cheney Hyde, who held that acceptance by a neutral of the convoy of a belligerent warship "constitutes internationally illegal conduct and so affords good ground for condemnation of the neutral ship."

Denunciation of interference with American ships and mails was precipitated in the Senate when Senator Clark (Democrat), of Missouri, offered an amendment to the Treasury-Postoffice bill to bar American air mail plane stops at Bermuda.

Clark accused England of "rifling" American mail on the high seas, and asserted:

"It is simply the difference between doing something and protesting. I have heard of protests from the State Department in the last war and in this war until I am sick of it. I should like to have the Congress of the United States say, 'We are going to do something in this matter because we are tired of listening to protests which do not mean anything.'"

Echoing the Senate attack, Representative Maas (Republican), of Minnesota, proposed in the House that Europe-bound mail be carried by American warships, and that American merchant ships be convoyed by naval vessels.

**Maas Assails British**

The Minnesota Republican charged British seizures of American mail were an effort to "learn American business methods" and to obtain cost data to enable their merchants to underbid American businessmen. Maas charged the British forced cargo inspections are designed to bring America into the war on the side of the Allies by leaving American ships vulnerable to German submarine attacks.

In the Senate, Germany as well as Britain was sharply assailed. Senate Majority Leader Barkley and Senator Adams (Democrat), of Colorado, declared British control station inspection of American cargoes was no excuse for the Nazi torpedo threat and Senator Pittman said German submarining of an American vessel leaving a British port "would be not only illegal but a brutal act."

**Clark Offers New Bill**

As Senator Clark's appropriation bill amendment to stop airmail landings at Bermuda went down to defeat, the Missourian met arguments that no committee had passed on his plan and it was out of place on an appropriation bill by offering a separate measure prohibiting American planes from touching at Bermuda. This was referred to Pittman's Foreign Relations Committee for consideration.

# Blue Plains Budget Cut, Inquiry Told

OLD, from Page 1.

cided to take up problems at the Children's Receiving Home when it reconvenes at 10:30 a. m. Tuesday.

Under cross-examination Haskell admitted that the Commissioners each year have cut his estimates for the needs of Blue Plains. D'Alesandro later said he would ask Auditor Daniel J. Donovan for a detailed statement on the budgetary cuts made on welfare institutions by the District heads.

"Everyone thinks Congress is responsible for neglecting these old people," he said. "I don't want to lay the blame on the commissioners or anyone else but this subcommittee wants to find out where it lies."

Dr. Meloy told the sub-committee that the only surgical equipment at the Blue Plains infirmary is "old army stuff that has been thrown away." He said that the 130 bed-ridden inmates have no chance for escape in case of fire.

When asked whether he thought the ill inmates should be transferred to Gallinger Hospital, Dr. Meloy said:

"Gallinger sends them to us. When they can't do anything more for them there, they send them to us. Blue Plains is the place of last resort."

Haskell said the Board of Public Welfare annually has asked for funds to make improvements at Blue Plains, but appropriations have been from 30 to 50 per cent of their original estimates. The 1941 budget is more than 50 per cent under the departmental recommendations, he said.

The superintendent, who has been in charge of the institution since 1928, said conditions are better now than they were a few years ago, however.


THE BEST WATER MAN CAN DRINK

Many are convinced that Mountain Valley Mineral Water bottled at Hot Springs, Ark., is the best water man can drink.

1. It is delicious to taste—not carbonated, not laxative.
2. It provides the body with vital minerals.
3. It is mildly alkaline—tends to offset acidity.
4. It promotes kidney function—aids in treating Rheumatism and Arthritis.
5. It is delivered to you just as it flows at the springs in Hot Springs, Ark.

Order a case today
Ask for free booklet

Mountain Valley Mineral Water
1405 K ST. N.W. MT. 1582

Become a Good Dancer

And Gain Poise And Self-Confidence

Successful business and professional people know that up-to-date dancing is one of the strongest social and business assets. Let Arthur Murray instructors teach you how to dance gracefully, expertly, in just a few hours. Surprise your friends at your next party.

*Don't Wait! Enroll Now*

*Ethel M. Fistere's*

ARTHUR MURRAY STUDIO
1101 Conn. Ave. (L St. Ent. Duryea Bldg.)
Free Parking District 2450

THE RACCOON - WHAT HE OWES TO PROTECTIVE BLENDING

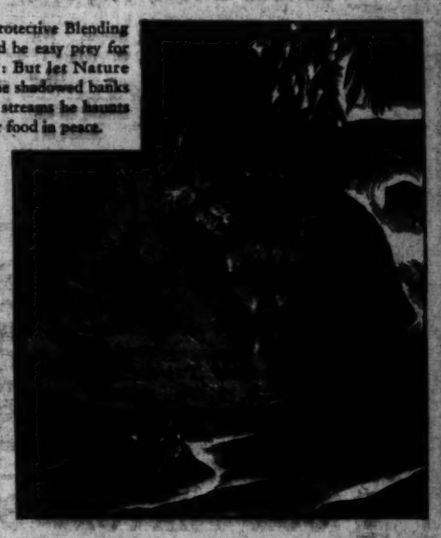

LEFT: Without Protective Blending the raccoon would be easy prey for the wolf. RIGHT: But let Nature blend him with the shadowed banks of the ponds and streams he haunts and he can fish for food in peace.

PROTECTIVE BLENDING

insures flavor, smoothness and mellowness of Calvert Whiskey

In Nature, you can *see* what Protective Blending means to wild life. In Calvert, you can *taste* its meaning in terms of richer flavor, mellow smoothness. Call for Calvert next time and learn what Protective Blending can add to your enjoyment.

CLEAR HEADS [CLEAR-HEADED BUYERS] CALL FOR Calvert

BLENDED WHISKEY Calvert "Reserve": 90 Proof—65% Grain Neutral Spirits. Copyright 1940, Calvert Distillers Corporation, New York City

If you want to LEARN MUSIC

We will Loan You an Instrument without Charge!

No need now to put off starting lessons on that instrument you have always wanted to know how to play! On this special plan we loan you the instrument of your choice without charge or deposit of any kind—the only cost to you being a nominal fee for PRIVATE LESSONS which you pay for as they are taken—not in advance. You are free to take the instrument home for practice if you wish.

*We give lessons on accordion, saxophone, corrimba, xylophone, cornet, trumpet, guitar, violin, clarinet, trombone and drums. Largest and best-equipped studios in the city.*

Kitt's
1330 G Street

Driving South for the Winter?

Thousands are going South this winter. You can join in the fun by making the trip in a good used car selected from the used car columns of The Post. There you will find attractive values in late model cars of many makes. A good used car will give you many miles of dependable transportation.

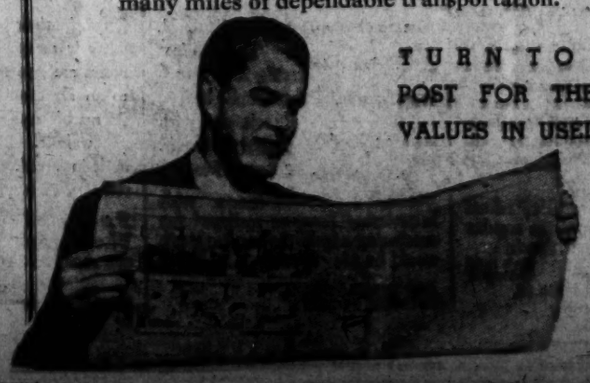

TURN TO THE POST FOR THE BEST VALUES IN USED CARS

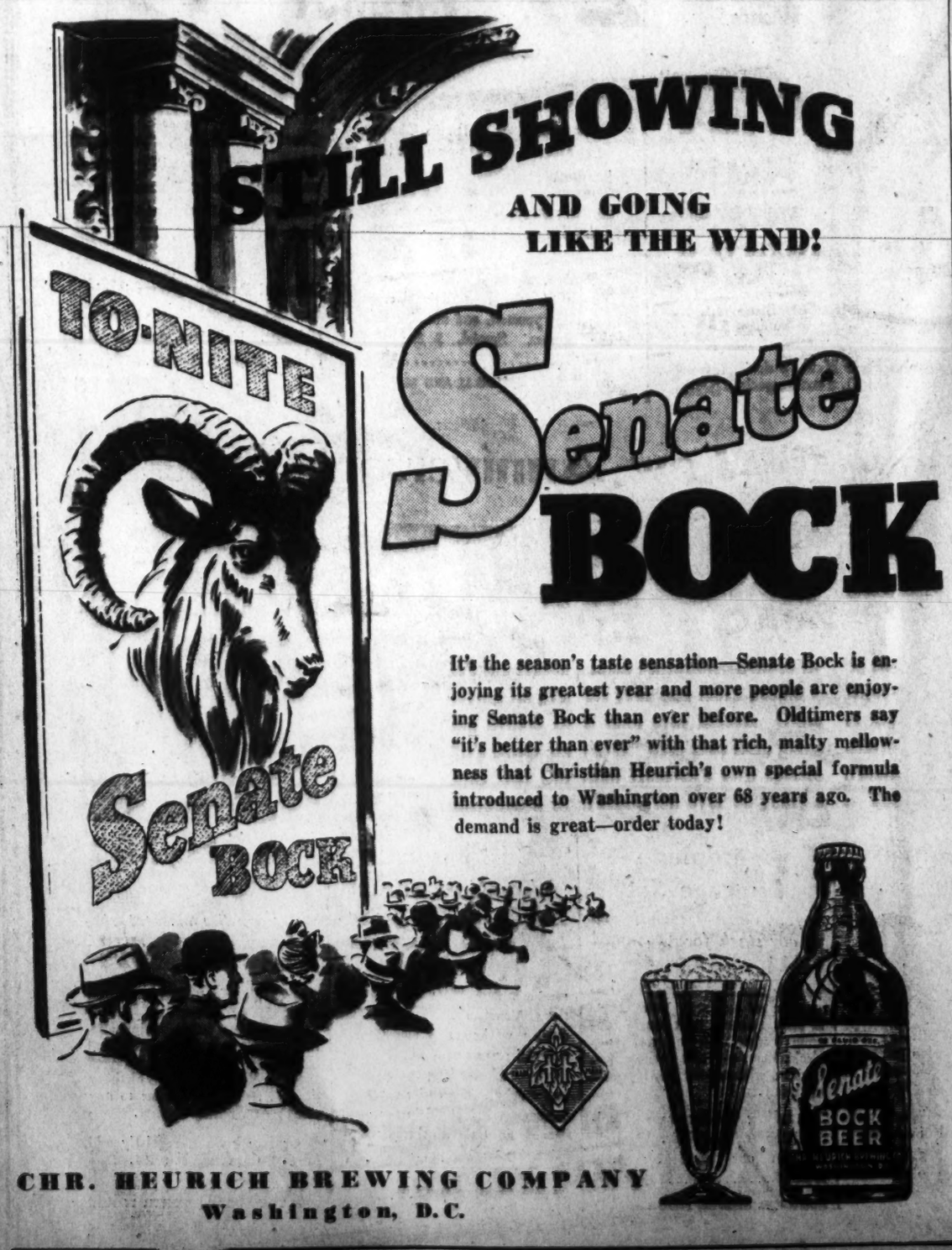


It's the season's taste sensation—Senate Bock is enjoying its greatest year and more people are enjoying Senate Bock than ever before. Oldtimers say "it's better than ever" with that rich, malty mellowness that Christian Heurich's own special formula introduced to Washington over 68 years ago. The demand is great—order today!

CHR. HEURICH BREWING COMPANY
Washington, D.C.

# Louise Pound Praises Post's Folk Festivals

### 'Miss Throttlebottom' Here for Conference On Annual Fetes

Miss Louise Pound, 68-year-old Nebraska professor, who calls herself the "Mrs. Throttlebottom of American Education," was in Washington yesterday to scoff at the Capital's "blizzard" and talk about The Post's annual Folk Festival.

The sister of Harvard's famed law school dean, Roscoe Pound, was intercepted at the Hay-Adams House as she raced between a conference on the Folk Festival and a meeting of the executive board of the American Association of University Women.

She passed off a mention of Washington's "cold" weather with a scornful shrug and a reference to the below-zero climate she left behind in Nebraska. Then she became enthusiastic about the seventh annual Folk Festival that will be sponsored by The Post April 25, 26, and 27 in Constitution Hall.

"It will bring to mind the features of America we've all forgotten about," she said. "The folk songs and dances are not only valuable for themselves, but they make the past of each region of America very real, indeed. The festival is the best way I know to acquaint people with the authentic culture of old America, and its survival in many regions."

Although she has been a member of the festival's national advisory committee for seven years, Miss Pound confesses with regret that she has only seen one—that in Dallas, Tex., in 1936. The last two festivals have been held in Washington.

"It's unusual that I should have missed all the fun," she said. "I'm called the Mrs. Throttlebottom of American Education because I've been vice president of so many societies. It's nice to be a vice president. You can enjoy all the fun, while the president and secretary do all the work."

She hopes she can be here this year when the cowboys, hill-folk, Indians and colored singers arrive for their three-day performance. But she is afraid she will have to stay in Lincoln with her classes for a while. "I've been gallivanting around the country too much," she said.

She has been interested in folklore since the "Battle of the Ballad" 25 years ago, when she engaged in a duel with Harvard professors over the origin of the ballad and primitive poetry. Today, she said, the point of view she put forward is "pretty widely accepted."

She insisted that primitive songs were composed mainly by individuals and not by groups of singers who made up the words as they went along.

Miss Pound held the Western tennis title in 1897 and was Nebraska State golf champion at the age of 44. She has won prizes as a figure skater, coached a basketball team and boasts a medal for 5,000 hours of bicycle riding.

## *Educator Here For Festival Parley*

LOUISE POUND

## $25 Fire Disrupts Silver Spring Traffic

Homeward bound traffic on Georgia avenue, Silver Spring, Md., was disrupted last night by a fire in an apartment over the G. C. Murphy Co. store, 8237 Georgia avenue. The fire was confined to the hallway and caused damage of approximately $25, firemen said. Montgomery County policemen rerouted traffic along the other side of the street.

## Fire Volunteers Rescue Terrier

Silver Spring Volunteer Fire Department members yesterday rescued "Sport," a fox terrier owned by Mrs. Ernest F. Klinge, 2 Fairview drive, Wynnewood Park, Md., from a precarious perch on the gutter of the porch roof at the Klinge home.

The dog had been sitting in the window when he saw another dog and sprang out on the roof. He slipped down to the gutter and was unable to get back. Mrs. Klinge called the firemen.

## Circus Clown Takes His Bow, Then Dies

Sacramento, Calif., Feb. 15 (AP).—Fay Wollcott, acrobatic clown, died last night a few minutes after he had bowed to the applause of 3,000 spectators at the Shrine circus.

The coroner's office ascribed death to a heart ailment.

Wollcott, 35, was a member of the team of "two Fays and Matlock," performing on a revolving ladder.


# Webster defines the GUARANTEE - Giant gives its MEAT

STORE HOURS: DAILY 9 to 9 Sat. 8 to 10

Giant FOOD DEPARTMENT STORES

guar-an-tee'— An agreement by which one person undertakes to secure another in the possession, enjoyment, or the like, of something.

—and what's more

GIANT Quality MEATS *"always were and still are"* FULLY GUARANTEED *without red tape!*

FRESH PORK SHOULDERS lb. 10c

Speaking of food economy—here's an opportunity to serve the major meat course for an average family dinner for considerably LESS THAN A DOLLAR! Usual GIANT GUARANTEED High Quality Pork—cut from tender, young porkers!

*6 to 8 lbs. average!*

SEAFOOD

*Always "FRESHER-BY-DAYS!"*

*FRESH-CAUGHT* CROAKERS lb. 7c

*Fresh-Shucked* Stewing Oysters pt. 23c

*Fresh Caught* SEA BASS lb. 9c

*Salt Mackerel* 5-lb. kit FILLETS 79c

*Fancy No. 1* SMELTS lb. 17c

POULTRY

*GIANT Sells NO WASTE!*

*All Poultry Sold Here "Ready-For-the-Pan"*

CHICKENS

"College Hill" Year-Old STEWERS lb. 29c

*Fancy Frying* LEGS & BREASTS lb. 47c

DAIRY

*A "Must" GIANT Policy—We Will Sell*

NO STORAGE EGGS!

*Every Egg We Sell Is* GUARANTEED STRICTLY FRESH doz. ctn. 29c

*GIANT SELLS ONLY* BUTTER —that is U. S. Gov't Graded 92 Score or higher (when graded). lb. roll 34c

*Legs and Bouillons of Fancy* MILK-FED VEAL lb. 19c

*60% Cooked Hockless Smoked* SHOULDERS 6 to 8 lbs. average lb. 15c

*CUDAHY'S "PURITAN"* SMOKED HAMS Whole or Hock End 22 to 24 lbs. aver. lb. 19c

*CUDAHY'S "PURITAN"* HAM SLICES Cut to your order! lb. 29c

BEEF ROASTS

*Boneless* 3-CORNER *No Waste!* lb. 27c

*Giant* DELICATESSEN

*Sugar-Cured Sliced* BOILED HAM ½ lb. 19c

BACON ARMOUR'S "STAR" Sliced ½-lb. pkg. 12c

SAUSAGE 100% Pure Pork lb. 12c

SCRAPPLE Fresh-Made Phila. Style lb. 5c

CHEESE BORDEN'S American, Pimento, Chateau 2 ½-lb. pkgs. 25c

*Freshly-Made—in Piece or Sliced* LIVER-WURST lb. 19c

We reserve the right to limit quantities and refuse to sell those we believe are competitors. Prices herein effective until closing Sat., Feb. 17th.

*"FRESHER" FRUITS & VEGETABLES*

ALL SELECTED APPLES

*Stayman Winesaps or York Imperials*

5 lbs. 15c

*Fancy* LOOSE CARROTS RUTABAGAS WHITE TURNIPS PARSNIPS *Your Choice!* 3 lbs. 9c

ORANGES *Florida Natural Color Full of Juice* 20 for 29c

*California* NAVELS doz. 19c

CELERY *Crispy and Tender* 2 b'ch's 9c

*Giant* SELF-SERVICE GROCERIES

QUAKER OATS Quick or Reg. 2 20-oz. boxes 15c

DATE and NUT BREAD Dromedary 2 8-oz. cans 21c

TUNA FISH CHICKEN SALAD 2 No. ½ cans 27c

TOMATO CATSUP Del Monte 2 14-oz. bots. 23c

TOMATO SAUCE Del Monte 6 buffet cans 25c

FLORIDA Sweetened or Natural Grapefruit Juice 2 Giant 46-oz. Cans 25c

*Sunsweet Med. Var.* PRUNES 2-lb. pkg. 14c

*Biscuits in 90 Seconds* BISQUICK 40-oz. pkg. 25c

*Marshmallow Creme* SMAC 12-oz. can 19c

Del Monte Sweet Spiced PRUNES 2 No. 2½ Cans 25c

SANKA or KAFFEE HAG Drip or Reg. lb. vac. can 32c

Del Monte Early Garden PEAS 17-oz. can 11c

DRIP or Regular Orienta COFFEE 2 1-lb. Vac. 55c

*Del Monte Mary Washington* ASPARAGUS No. 2 Can 23c

*Dromedary* MIXES reg. pkg. 17c Gingerbread or Devil Food

*"A Wipe and It's Bright"* BAB-O reg. can 10c

WALDORF Toilet TISSUE 4 Fully Wrapped Rolls 15c

SCOT-TISSUE 4 1,000 sheet rolls 25c

SCOT-TOWELS 3 large wrapped rolls 23c

KLEENEX TISSUES 2 200 sheet boxes 25c

RITTER'S SPAGHETTI 2 reg. cans 11c

PARD DOG FOOD 3 1-lb. ea. 23c

AND YOU SAVE ON QUALITY

Plenty of FREE PARKING



# "YOU *MUST* BE SATISFIED"

SAY THESE NEIGHBORHOOD LIQUOR DEALERS

BUY WITH CONFIDENCE

ALL PURCHASES ARE COVERED BY A MONEY-BACK GUARANTEE

PHONE ANY DEALER BELOW FOR FREE, FAST DELIVERY

OUR FEATURE BUY!

Mild & Mellow RED LABEL SENATOR'S CLUB BLENDED WHISKEY

A whiskey so smooth that your friends will think it's expensive!

QUART ... $1.47

PHONE ANY DEALER BELOW FOR FREE, FAST DELIVERY

Bottled in Bond 4 YEARS OLD 100 PROOF "Big 4" STRAIGHT BOURBON WHISKEY $1.47 QUART A whiskey that always tastes "right"

94.4 PROOF ROYAL CROWN LONDON DRY GIN A smooth mixer in any company! $1.24 QUART A TASTE OF ITS OWN.

100% IMPORTED MACKENZIE SCOTCH WHISKEY A light-bodied flavor that is perfect for highballs or "straight" drinks. $1.97 FIFTH Supreme quality at a value!

AMERICAN LIGHT WINES Assorted FLAVORS $94c GALLON

1 CASE AMERICAN BEER or ALE $1.67 CONTENTS ONLY

PHONE NEAREST DEALER FOR FREE DELIVERY

UNICO WINE and LIQUOR CO. 1830 North Capitol St. METROPOLITAN 0092

TOKAY LIQUOR CO., INC. 417 11th St. N.W. DISTRICT 2242

ROSE'S LIQUOR STORE 830 Bladensburg Road N.E. ATLANTIC 7777

RHODE ISLAND LIQUOR STORE 914 Rhode Island Ave. N.E. HOBART 1010

MODERN LIQUOR STORE 9th and M Sts. N.W. REPUBLIC 3040

BURDETTE'S WINE and LIQUOR 5010 Georgia Ave. N.W. GEORGIA 4500

SMITH BROTHERS 1900 Pennsylvania Ave. N.W. METROPOLITAN 2476

LIVINGSTON MARKET 5816 Connecticut Ave. N.W. WOODLEY 2374

LARIMER'S FOODS and LIQUORS 1727 Connecticut Ave. N.W. DECATUR 3300

HAMILTON MARKET and LIQUOR STORE 2140 N Street N.W. DISTRICT 3066

GILDENHORN'S MARKET 1847 Columbia Road N.W. COLUMBIA 6941

EAGLE WINE and LIQUOR STORE 3345 M Street N.W. MICHIGAN 2500

AVENUE WINE and LIQUOR SHOPPE 2324 Pennsylvania Ave. S.E. LINCOLN 4400

*Look for This Ad Every Friday in The Washington Post*

# Legion Plans Biggest Party Of Campaign

### Blood Bank Benefit To Be Given Tonight By Gas Light Post

BLOOD, from Page 1.

Gill, Buddy Shaner, Adrienne Carroll and others.

Local No. 132, United Federal Workers of America, yesterday announced it will sponsor a blood and serum bank card party tomorrow night at 532 Seventeenth street northwest. Percy H. Skinner, president, and Ralph Goldberg are in charge of arrangements.

Party proceeds received by The Post yesterday included $32.60 from the Thursday Evening Club, which gave a costume party Tuesday night; $24.05 raised at a card party of Post employes Wednesday night at the Essie O'Donnell shop, 3407 Connecticut avenue, and $22 from the ladies social club of the International Geneva Association, which held its part at Jene's Restaurant Wednesday.

Not only will every dollar raised at the benefits go to Children's Hospital but all blood stored in the blood bank is being used, none going to waste. The institution's laboratory reported yesterday that the fluid which remains in the unique depository for five days without being used is removed and the serum part separated.

The colorless serum, or plasma, may be stored indefinitely and is extremely useful in immunization and serum therapy.

## G. O. P. Chieftains Meeting Here

G. O. P., from Page 1.

That's more of a majority than even Cook County can overcome regardless of stuffed ballot boxes. Illinois is going to add ten more members to its delegation in the House of Representatives and it might be twelve."

**Early Session Urged**

Knowledge that the Democrats were in a position to outwait them in order to hold their convention last led some Republicans last night to urge a session as early as is permitted under the rule requiring four months' notice of the convention. June 16 is the earliest possible meeting date under the rule.

Other members of the committee argued that a short intensified campaign would be more to the party's advantage than a protracted one following an early convention.

Simpson declared "the people know the issues. They are either sick of this Administration or they are not." Joining him in favor of a late meeting was William Stern, North Dakota committeeman.

## *Melville Howard, Adventist Aide, Leaves for China*

Melville D. Howard, former purchasing agent and cashier of the Washington Sanitarium, Takoma Park, Md., left yesterday on the first leg of his trip to China, where he will be the new secretary-treasurer of the China Division Conference of Seventh-Day Adventists. He will handle the financial side of the denomination's activities in China, where the Adventists have more missionaries than any other part of the world.

Leaving for a visit with relatives in Battle Creek, Mich., Mr. and Mrs. Howard with their daughters, Betty and Ruth, said their farewells yesterday in Takoma Park. They will visit in Milton Junction, Wis., and Loma Linda, Calif., before sailing March 14 for Shanghai, China, from San Francisco.

## Aero Club to Honor New Jersey Air Chief

Gill Robb Wilson, of Newark, director of aviation for New Jersey and president of the National Aeronautical Association, will be guest of honor at a smoker in the Queen Elizabeth room of the Hotel Raleigh tonight at 8:30 o'clock. The Aero Club of Washington will be host.

### Adas Israel Services

Rabbi Solomon H. Metz will address services at the Adas Israel Synagogue tonight at 8 o'clock on the subject of "Is American Jewry Coming of Age." Conducting a forum afterward, David Hornstein will speak on "Our Heritage."

# *News of Capital Night Clubs*

By Mary Harris

"TOBACCO ROAD" INTO NEPTNUE. Jim Barton, rugged star of "Tobacco Road," will be the guest of honor in the Neptune Room tonight. Bert Granoff will interview Jim via the mike for the customers' pleasure. Something tells us this is going to be hilarious . . . Last night Representative Jack Nichols, of Oklahoma, entertained 16 fellow Congressmen at a dinner of venison a la Neptune.

EDDY DUCHIN, *plus orchestra, will join in the jam session at the "Party Night" of the Washington Society of Modern Music on next Sunday eve. The festivities will be staged in the WSMM club rooms over Dick's Grill. Secretary Carl Mirman asks us to remind members that they're allowed only one guest apiece.*

METRONOME MYSTERY. There will be a new singer on the bandstand of the Metronome Room tonight. But no one, not even Maestro Eddy Brandt, knows her name or anything about her except that she will arrive in New York this morning fresh from a vaude tour. But the new canary is being booked through M. C. A., a guarantee of smart caroling.

THANKS *for the valentines, comic and otherwise. We loved the one starting, "I'm Cleo the fish and you're just my dish." And it was fine to hear from Lyle Smith, who used to make music at Mayfair. He's in Muskegon, Mich., right now.*

NEXT PRESIDENT. Prince Mogul of the Shoreham has stared into his magic crystal until he's seen shadowy outlines of the next President of the United States as a person around 6 feet tall, weighing about 185 pounds, with brown or hazel eyes and naturally dark hair perhaps mixed with silver . . . That seems to let out Garner and Dewey. We hope they don't feel too badly . . . Prince Mogul thinks he'll have the initials of the next President in a couple of weeks. We'll let you know.

PLEASE RETURN DEPARTMENT. *The person who lifted that picture of Bert Bernath from the Pall Mall Room's entrance should really send it back to him. It's an original wash drawing made by one of Bert's New York artist friends and it can't be duplicated. He's very unhappy about it. Be nice and send it back.*

TOPS IN MELODY. *Troika.* The wild tsigane music interlude that begins at 10:30 each evening. The entire roster of Troika artists gathers in the Gypsy Room and goes to town in the "Chauve Souris" manner.

*Mayflower Lounge.* Billie Bailey's cute "new oldies" are drawing fat rounds of applause. They're "Ma! He's Making Eyes at Me" and "Row, Row, Row."

*Lounge Riviera.* The vocal quarteting of "Faithful Forever" just started this week by Adele Van, Ray Donahue, Jimmie Nichols and Art Hume.

*La Salle Versailles.* "Enchanted Vision," beautiful new song composed by Arsenio Ralon, who violins it each evening with Sasha Bartnowsky at the piano.

*Del Rio.* Maxine Patrice's blazing version of "Brown Eyes." Maestroette Maxine believes in putting plenty of trimmings on her numbers.

CARLTON COLLEGIATES. *The Carlton will be loaded to the gunwales with undergrads tomorrow afternoon. Besides the regular crew from Georgetown and Trinity who make Shar-Zad their headquarters on Saturday p. m.'s, there'll be the tea dance of National Park College in the ballroom. The N. P. C. group will probably be in and out of Shar-Zad as well as the ballroom.*

ANDY MULHALL, who's introduced the new "Americonga" to Cafe Caprice patrons

DETESTATIONS. Parley Eaton, of the Rainbow Room orchestra, thinks a practical joker is a lower form of life than an amoeba. It's because of that fellow who informed this column that Parley had fallen in love when there wasn't a word of truth in it. Ditto for us, Parley. That one certainly had us in the middle. . . . George Osmolski, manager of the Anchor Room, admits a complete destation of Alexander cocktails. Says George, "An Alexander makes me think of a melted ice cream sundae with a slug of whisky."

GLEN MILLER TRICKS. *Those new tricks in melody being introduced at the Nightingale by Bill Downer are the offspring of a recent visit to New York of Bill and Arranger Rod Raffelel. They were guests of Glenn Miller at the Hotel Pennsylvania.*

LENTEN FEASTING. Denizens of many seas are represented on the menu at Hogate's. There are African lobster tails from the Antarctic Ocean, pompano from the Gulf of Mexico, whitefish from Lake Erie, red salmon and halibut from the Pacific, swordfish from the Caribbean. It's a marvelous selection of seafood delicacies. . . . At Hall's down near the waterfront you'll find both a tremendous selection of seafood cooked to the queen's taste and an authentic gay nineties atmosphere. And there's always plenty of parking.

HITHER AND THITHER DEPARTMENT. Buddy Shaner, the junior Caruso of the Lotus, used to be a star basketball player. Also, he's one of the tallest as well as best-looking singers around our town. . . . And the tallest ciggie lass hereabouts is Madrillon's new Ann Patricia. If she isn't 6 feet high, we'll buy the ciggies. . . . That reminds us that Gene Power, of the Fat Boy, recently handed us a loaded ciggie. It was one that had been planted on him by Jimmy Mayhugh. Anyway, that was the story. Such fun! . . . Angie Rodante, of the Hi Hat, isn't singing very much these eves, but she's looking like a million in a black velvet suit with frilled pink chiffon blouse . . . Bill Stoos, the drummer and star entertainer in George Stein's River Bend Orchestra, used to play in Baltimore's Municipal Symphony Orchestra . . . Visitors to the new Robin Hood report that Dean Carroll is entrancing from both the looking and listening angles . . . Evelyn Knight, who'll be back at the King Cole room soon, is now canarying at the Mayflower in Palm Beach.

SHOREHAM FLASH! At press time comes the news that the Rudy Vallee Songsters will be starred in the Shoreham Blue Room next week.

AHOY! PLEASURE SEEKERS
Spend a pleasant evening in the
ANCHOR ROOM
ENTERTAINMENT
MATT WINDSOR
Entertains 5 to 7
9 to Closing
COCKTAILS from 25¢
HOTEL ANNAPOLIS

La Salle Versailles
at L'Escargot
1120 Connecticut Avenue
The chic new supper rendezvous
BURRUS WILLIAMS
and his Continental Orchestra
JEAN CATHON
French-American Singing Star
Reservations, Leo,
NAtional 1177
NO COVER CHARGE

CAFE CAPRICE
PENN AVE. at 18TH
Don't Miss "FUN at NINE"
Washington's newest chuckle!
ISABEL and ANDY
(every night at nine)
Show you the newest dance steps and particularly Boomps-a-Daisy!
Music by EDDY MAYHOFF
and His Orchestra
Dancing Nightly & Sat. Afternoon
No Cover—No Minimum
Cocktail Hour Entertainment 5 to 7
ROGER SMITH HOTEL

HI-HAT Cocktail LOUNGE
Finest drinks in town
25c
5 A.M. to 7 P.M.
We use only Bonded Whiskey in all mixed drinks.
Entertainment
Till 2 A.M.
No Cover—No Minimum at Any Time
TASTIEST FOOD
Special Luncheon 55c
7-Course Dinner $1.00
AMBASSADOR
Washington's Newest, Completely Air-Conditioned, 500-Room Downtown Hotel
Radio in Every Room

DELICIOUS FOOD!
Luncheon from 25c
Dinner ........ $1
Songs by
DEAN CARROLL
TOMMY JOHNSON
at the
Hammond Organ for
Cocktail Hour and
9:30-1:30.
ROBIN HOOD
1422 K St. ME. 6048

2400 SIXTEENTH ST.
PETE MACIAS
HIS DANCEABLE RHYTHM
and ADELE VAN
Songstress
SUPPER DANCING
at the
LOUNGE RIVIERA

DICK'S GRILL
1219 E ST. N.W.
THE STEAK AND CHOP HOUSE.
Our Sizzling Steaks and Ham
Steaks Are Second to None

RIVER BEND
ON MT. VERNON MEMORIAL HIGHWAY
ALL-SWING NITE
TONIGHT
GEORGE STEIN AND HIS ORCH.
Alex. 3133

RUSSIAN TROIKA
1011 CONN. AVE
DINNER $1.50
SAT $2
Continental Revue
Twice Nightly—Incl. Sundays
No Cover—Dancing Till 3 A.M.
RESERVATIONS — NAt. 4141

Richmond Highway (Route 1)
5 Miles South of Alexandria
The NIGHTINGALE
Dance to the Sweet Swing of
Bill Downer's Orchestra
Open 9:30 to 1 Nightly
Except Monday
Reservations—TEmple 4640

Shar-Zad
BILL McCUNE'S
STACCATO RHYTHM
Songs by CATHERINE HOYT
and HAL ATKINSON
Supper Dancing 10 to 2
MINIMUM $1.50 AFTER 10 P.M.
COCKTAIL DANCING 5 to 7
THE Carlton
16th and K

Taste will tell you why Teacher's is so popular everywhere Scotch is sold. You owe it to yourself to know Teacher's distinctive quality . . .
"It's the flavour"
Representatives for District of Columbia:
Beitzell & Co., Inc.
1357 New York Avenue, N.E.
Washington, D. C.
86 PROOF
TEACHER'S
Perfection of Blended SCOTCH WHISKY
Made since 1830 by Wm. Teacher & Sons, Ltd., Glasgow ... SOLE U.S. AGENTS: Schieffelin & Co., NEW YORK CITY • IMPORTERS SINCE 1794

# "Meet Me In The Sunday Post"

## An Invitation To All Washington Parents To See The Complete Picture Story Of Their Children's School Life

School isn't the drab affair it used to be. Reading, writing and arithmetic have nothing to do with a hickory stick. Geography is a fascinating project built around the planting of some cotton seeds. To show you how and what your child learns in school The Post, through the cooperation of the Board of Education, will present a series of 8-page sections telling the complete story IN PICTURES. As a parent you will certainly want to see every page in this absorbing series.

**Starts Sunday, February 18th**
**Place Your Order Now**

**Because of a lack of storage facilities The Post will not be able to keep a supply of back copies. To be sure of getting this series, you are advised to order The Sunday Post in advance.**

**This Picture Series in Sunday's Post Will Cover the Following Schools On the Dates Shown Below**

Feb. 18—The Elementary Grades. The School System and Plant.

Feb. 25—The Junior Highs. The Story of Washington's Teachers.

March 3—The High Schools.

March 10—Special Schools. Special Problems. Adult Schools.

March 17—Private and Parochial Schools.

**PHONE NATIONAL 4200**

And Have The Post Delivered to Your Home

# James Refuses To Discuss Suit For Divorce

### Hollywood Feels He Wouldn't Sue if Father Meant to Run

PEAK, from Page 7.

vada law.

In Hollywood, Jimmy Roosevelt refuses to make any statement. The writer, calling on him at his office at United Artists Studio (where recently he hung up his own sign as producer alongside of Goldwyn, Chaplin, Pickford, Korda, Wanger, Small, Lesser and other veterans) found him adamant.

"I have no comment whatever to make," he told me. "There will be no statement coming from me—now, or at any other time."

"Do you mean that even if you were going to file suit tomorrow, or be served with divorce papers, you would not give au a statement to the press?" I queried . . . for James Roosevelt has always been most cooperative with the press. It used to be his White House job.

"I mean just that," was his reply. "I absolutely refuse to discuss my private affairs, at any time." The famous Roosevelt smile was missing when he said it!

Grounds for the Roosevelt divorce—the third in the President's family since he moved into the White House—are said to be Jimmy's apparent devotion to Miss Romelle Schneider, the nurse who aided him in his fight to regain his health following an operation at the Mayo Clinic in Rochester, Minn. She left the hospital with Mr. and Mrs. Jimmy and accompanied them to the Hollister, Calif., ranch of a friend where the patient spent several weeks recuperating.

**Taken for Socialite**

A petite brunette, whose head barely reaches Jimmy's breast-pocket, Miss Schneider was at first mistaken for some visiting socialite friend when she was seen with the President's son after he became Sam Goldwyn's vice president.

In December, 1939, he settled down in Hollywood and leased the furnished home of author John Balderston, at 615 Rodeo Drive, Beverly Hills. He stated then that his wife and two children would join him after the school term was over in Washington. At the time, however, an intimate friend of Mrs. Jimmy's predicted:

"I don't think Betsy is going to like Hollywood: In fact, I'll bet she never goes to Hollywood to live."

She never did. In fact, I don't recall even a visit she paid the Beverly Hills home where her husband kept bach. As her absence became conspicuous, Hollywood rumor got busy . . . Very busy . . . Especially so when James Roosevelt began being seen more and more with the stranger—by this time identified as his attractive nurse.

Meanwhile, the entire Schneider family quietly moved from their Independence, Wis., home to Los Angeles. Even before that, Miss Phyllis Schneider, younger sister, had been installed at the Goldwyn Studio as Vice President Roosevelt's private secretary.

She still is. Her name in good-sized black letters on a glass sign sidewise the entrance door to the Globe Productions, Inc. is seen the first thing as you come down the narrow hall to James Roosevelt's office suite.

Incidentally, Phyllis Schneider is by way of being a beauty. Jimmy's secretary, who may become his sister-in-law, is really more attractive than the girl who may become his wife! She is a striking brunette, with a most engaging personality and speaking voice that has none of the Middle Western accent. Phyllis Schneider should be on the screen instead of behind it.

But James Roosevelt is too busy for such ideas now. Despite his personal problem, he is on the job of producing with a vengeance. Whereas he worked before in associate capacity with Sam Goldwyn, a most difficult temperament to get on with, the new Hollywood producer is now the whole works.

**He Is Boss**

"I'm my own boss and my own board of directors," he told me. When I asked him how he was enjoying the perils of a producer, his face didn't look as radiant as it did before he took on added responsibility. In truth Jimmy seems tired and harassed.

He is going through the hard preliminary stages, with innumerable conferences and people to see. Actual production does not start until April 1. His first story has been chosen—Mary Roberts Rinehart's gripping mystery story, "The Bat." To my inquiry as to why he chose this, his reply was significant.

"It was fairly easy to do. It didn't require too much artistic background or literary interpretation. It presents no difficult technical problems. 'The Bat' is as popular as the day Mary Rinehart wrote it; it has humor and comedy. It's basically good theater.

"The main basis is a good story which will be popular with the masses. The movies are the average man's entertainment. And the screen's primary function is of course entertainment."

Asked if his year's apprenticeship had caused him to formulate any ideas about producing, he gave me to understand that he was not out to create any new angles, had no arty ideals . . . declaring:

"I have no ideals yet except to create entertainment on the screen. I'm still young in the business and must go slowly."

"Do you feel as you did when I last interviewed you, as Goldwyn's associate, the motion pictures are to be your future?"

"Yes, their future and scope and opportunity for real service grow all the time. I am in the industry to stay."

He frowns on the suggestion that politics may take up some of his time, just as he lost no time downing the rumors that he was brought to Hollywood in the first place by Samuel Goldwyn as a Washington go-between when the industry was in sore need of favorable representation at the National Capital.

December 27 he went so far as to write a personal letter to the Hollywood press in which he stated:

It has been printed that I will absent myself from Hollywood during the summer to assist in my father's campaign for reelection. This is untrue. In the first place, my father has not told me of his plans nor asked my assistance. Secondly, my present job is to make motion pictures and that I intend to do, knowing full well how much personal concentration is required of the sponsor of a successful picture.

The only wide departure James Roosevelt has made from the average producers' methods is to become the flying surveyor, and salesman, of his own product. Before he decided to put "The Bat" into production, Jimmy traveled 85,000 miles by plane sounding out exhibitors on what they thought of the story, getting possible audience reaction.

When "The Bat" is finished, he will sell it from the air—personally cover the country by plane. He inaugurated the idea for Sam Goldwyn when he took "Wuthering Heights" to Europe and sold it as a film never has been sold before.

He planes out of Hollywood Friday . . . is booked for Philadelphia February 22 for a Washington Birthday talk to the Women's Chapter of the B'nai B'rith . . . Jimmy Roosevelt also expects to go to Washington.

Will the divorce announcement be formally made while he is there? If so, it will have to come from Mrs. James Roosevelt—who recently has been living at Mrs. Roosevelt's East Sixty-fifth street home in New York since she left the White House. Jimmy won't talk about anything but his motion-picture business.

## *Retains Custody Of Children*

Associated Press WIREPHOTO

MRS. JAMES ROOSEVELT

# Eldest Son Of President Seeks Divorce

### James Roosevelt Charges Desertion; Wife to Keep Children

DIVORCE, from Page 1.

when he returned to college, was mate on Roosevelt's yacht. Miss Schneider herself continues as his nurse.

As recently as two days ago Roosevelt (called "Jimmy" by everyone in the film industry) had repeated his stock answer, "Nothing to say," to a report he would soon file suit.

A few months ago, when the rumor bobed up, an associate told a reporter:

"There will be no divorce action by either party, I can assure you, until after the third term issue is decided. Jimmy would not want to embarrass his father until that question is settled."

**Saw Wife at Cushing Funeral**

From Rochester he came to a California ranch to recuperate, and a few weeks later became "fiscal agent" for Samuel Goldwyn and vice president of Goldwyn, Inc.

His wife came West with him, but left after a brief visit. He saw her in the East several months ago when he attended the funeral of her father, Dr. Harvey Cushing. Under California law, desertion can be made a ground for divorce after a year's separation.

Jimmy's association with Goldwyn was a busy one, spent largely learning the business.

Recently he became president of his own company, Globe, which is readying its first production.

He and Miss Cushing were married in Brookline, Mass., June 4, 1930, two days before he was graduated from Harvard. He entered the insurance business and formed his own firm in 1935, but quit to become "administrative assistant" to his father January 1, 1937. He resigned from this post November 15, 1938, while still recovering from his operation.

**Favorite Daughter-in-law**

During their stay in Washington, while her husband was one of his father's secretariat, Mrs. James Roosevelt, known to hundreds of friends here as Betsey, was generally believed to be the President's best loved daughter-in-law. She spent much time at the White House and was inevitably present at the President's important public appearances here and was requently his companion on motor trips.

Her Georgetown home at 3331 O street northwest was the scene of many supper parties and garden parties and was thrown open time and again for the benefit of causes in which she was interested. Regarded as the ideal official wife, news of her prospective divorce came as a distinct shock to those who knew Betsey Roosevelt in Washington.

"That's one thing that will never happen to James," they had said when Elliott and then Eleanor Dall were divorced.

**First Lady Declines to Comment**

Ithaca, N. Y., Feb. 15 (AP).—Mrs. Franklin D. Roosevelt said today comment on action of her son, James, in filing for divorce from Betsey Cushing Roosevelt in Los Angeles, will "have to come from someone else."

Mrs. Roosevelt is attending Cornell University's annual farm and home week.

# *Proposed Laws Would Guard Child Born Out of Wedlock*

BABIES, from Page 1.

work for the Juvenile Court, in describing a typical instance.

"On complaint of an unmarried girl, a warrant was served on the man, who had a job paying $18 a week. When he was brought before the court, a trial wasn't necessary—he acknowledged he was the father and was willing to pay for support of the child," Miss Gabower said.

"But because the warrant was served and he was arrested at his work, he lost his job. The employer wouldn't take him back, said that he couldn't have police coming around his place of business.

"Months went by, and the young man could find no regular work, only odd jobs. He pawned clothing to help meet room and board bills. Lack of income finally forced him to return to live in his grandparents' home. He had no money to give to the support of the baby."

Such a situation, with variations, arises again and again, she added.

"These complications probably would have been avoided, if an agreement could have been worked out quietly with the sanction of the court, without serving a warrant on the man, as the present law requires," Miss Gabower said.

Judge Fay Bentley, of the Juvenile Court, pointed out that "the two persons concerned may have the right spirit and may have a plan for dealing with the support of the child. If they are inclined to do the right thing, the court will encourage them in allowing them to present a plan.

"But laws do not enforce themselves. Along with needed changes, one of the greatest needs is for adequate personnel to handle these problems. Too much emphasis cannot be placed on that."

The present law provides that only an unmarried woman may file a petition for support of a child born out of wedlock. The proposed legislation would not exclude women who are widowed or divorced or estranged.

Some of the other provisions in the proposed bill are still being threshed out in a sub-committee of the council's child welfare division.

In the past year the births of 1,199 illegitimate children in the District were reported to the Health Department. Many of those whose mothers were not under the wing of some protective agency or institution were the pawns of casual or commercial placements.

An amendment, now being drafted, to enlarge the powers of the Board of Public Welfare, would include a casework service for the unmarried mother. She would be told what protection exists for the child, how she can go about establishing paternity and obtaining support for the child.

"The casework service also would give the mother some leads in developing her own earning power," said Miss A. Paricia Morss, director of the child welfare division, Board of Public Welfare.

**Provides Temporary Care**

Temporary foster care would be given by the board to the baby while it is needed," she pointed out.

"During that period, the child's tie to his own people would not be severed, until it is learned whether it is best for the baby to be placed for adoption," she added.

Children could receive care away from their homes without court commitment, under another part of this proposed amendment. At present the board can give this care for on longer than seven days without court commitment.

An unmarried mother who may need this temporary care for her baby may hesitate to go through the court procedure which is now required, Miss Morss pointed out.

At best, the procedure is often confusing and disturbing to a mother whose lack of resources makes it necessary for her to give up care of her child for a while, it was pointed out.

The situation may involve a mother who is ill and whose child must be boarded in a foster home only until she is well again.

**Both Must Appear**

The mother must appear in Juvenile Court, or if she is too ill, a deposition must be presented. The child, too, has to come to court. Workers of the board have to prepare papers for the hearing. And the whole procedure has to be repeated, if the child has to be recommitted.

"Sometimes in one case, it has to be repeated three or four times, when the temporary commitment expires and the child still needs care," Miss Morss said.

"It is an expensive process, because it takes up so much time of the social workers. We have more than 600 children being given temporary care at present. Not all these cases could be handled outside the court, because some involve delinquent or neglected children.

But in the proportion of cases which could be handled without court commitment, consider the amount of time involved for them now to go into court, and the additional time for the ones which must be recommitted," Miss Morss explained.

The Kepecs Report on the public child care program of the District last year criticized this situation: "The present practice of commitment by the Juvenile Court is handicapping the service of the Child Welfare Division and of the other units. Temporary commitment for fixed periods of time requires the return of the child for a court hearing and every such appearance which is not necessary for the protection of the child should be considered undesirable. Besides, it imposes a heavy burden on the time of the workers of the Board of Public Welfare."

The third piece of legislation is the licensing bill which would banish baby brokers by forbidding fees for babies and would put a socialized element into licenses for homes or individuals caring for children.

*(Continued Tomorrow.)*

# Bill Urged To Regulate Placing Babies

### Civic Group Discusses Issue After Series Of Articles in The Post

A resolution urging enactment of a bill to regulate the placement of babies in foster homes was adopted by the Washingtonians last night. The civic group met in the home of Mrs. E. C. Shields, 3410 Brown street northwest.

Members, discussing the problem to which The Post in a current series of articles on "Babies for Sale" has called public attention, opposed any effort to abolish placement agencies.

"A great human service has been rendered by these placement agencies," the resolution declared, "and . . . this method involves less publicity, which is often detrimental to a child's future happiness."

Enlargement of facilities at the Home for the Aged and Infirm and at the Receiving Home was demanded in another resolution. The association voted its appreciation to Mrs. Roosevelt for her "wonderful work" in calling attention to conditions at Blue Plains.

The group expressed opposition to any plan for reorganization of the District government which does not include national or local suffrage, or both, "because the residents of the District would still be denied their vital and fundamental rights as American citizens."

President Roosevelt was requested in another resolution to fill the vacancy on the District Court bench with a bona fide District resident "in the immediate future."

The association went on record against the Tydings bill to broaden the basis of eligibility for attendance of nonresident children at District schools.

Harry N. Stull, president of the Federation of Citizens Association, characterized the suffrage issue as the crucial problem before the District.

The civic leader denied that few citizens here would exercise the franchise, if the opportunity were granted them. "The fact that many Washington residents maintain voting status in the States does not mean they would not like to vote here, if they could," he asserted.

# Infant Agency Inquiry Widens

Developments in the "baby broker" situation in Washington advanced from two directions yesterday.

Representative Schulte (Democrat), of Indiana, in a conversation with Maj. Ernest W. Brown, superintendent of Metropolitan Police, asked him to send information on the situation to the House District Committee. Schulte, as chairman of the subcommittee on police and firemen, passed the request on to him.

The clerk of the House District Committee yesterday said a letter had been sent to Maj. Brown informing him of the committee's action in asking for the police investigation, which came about after the disclosures in The Washington Post's series on "Babies for Sale."

The group of social workers and citizens, who are drawing up the proposed legislation to curb commercialized placements of babies, is expected to meet again today to work on the tentative draft. The group, headed by Mrs. Herbert N. Budlong, met yesterday and made some progress, she said, but planned another immediate meeting.

A report on the progress in drafting the legislation is expected to be made at the House District Committee meeting Monday by Mrs. Budlong and Mrs. Olive W. Swinney, secretary of the child welfare division of the Council of Social Agencies.

# D.C.-Owned Liquor Stores Considered

LIQUOR, from Page 1.

sale of spirits is shut off from other departments of the store.

All members of the subcommittee indicated an interest in cracking down on liquor stores which sell to minors in indirect ways, such as by delivery of telephone orders.

Eberharter suggested that this practice might be prevented by requiring all licensees to employ messengers of age and prohibiting them from making deliveries to minors.

Accompanying Maj. Brown was Acting Lieut. Earl P. Hartman, head of the police liquor squad. Brown said that their testimony was "highly confidential."

Spokesmen for the District Bartenders Union and licensees with complaints against the ABC Board also were heard.

Among other witnesses to be heard next week is a man who will testify on his inability to buy a license because of exorbitant prices and of a high broker's fee.

While the House subcommittee was engaged in its inquiry on Capitol Hill, the Alcoholic Beverage Council, meeting at a downtown restaurant, adopted a statement of policy which recommended that the ABC protect residential areas and neighborhoods in which there are schools, churches, or libraries from the sale of liquor.

The action was said by Manuel J. Lipsky, council chairman, to be the first step a local "house cleaning" program designed to eliminate abuses which have made the alcoholic beverage industry subject to criticism. Members of the council include all classes of licensees.

"The Alcoholic Beverage Council believes that the wishes of residents in the area affected should be the governing factor in considering the granting of new licenses or in the transfer of existing licensees into a different area," a statement said.

"The council believes that the wishes of these residents, as made known by petition and by the action of neighborhood associations, should be given the fullest weight by the ABC board. It is the belief of the council that it should not be necessary for residents of a given area to vote overwhelmingly against granting of a license in order that the ABC board would feel justified in denying it.

"Wherever no clear-cut presentation of the views of residents of the neighborhood is voluntarily submitted, the council believes that the ABC Board, through its inspectors or by other means, should of itself take appropriate action to determine these views."


MANHATTAN SHIRTS . . CLOTHES . . STETSON HATS

New for Spring

Camelot TWEEDS

BEAUTIFULLY tailored and designed, our new spring Camelot Tweeds set a new high in clothing quality and style. The price tag is an agreeable surprise. In single and double breasted models. $29.50

UNIVERSITY 715-14TH ST. SHOP

Free Parking Capitol Garage . . . Charge Accounts Invited

STETSON HATS . . MANHATTAN SHIRTS . . CAMELOT C

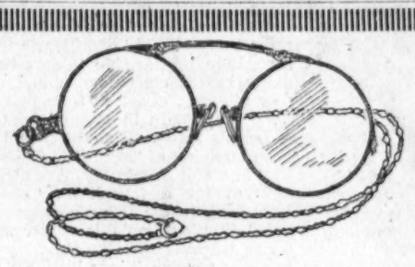

"KONTOUR" FOLDING OXFORDS

COMPLETE WITH LENSES..... $8.95

CHAINS—$1.00 to $3.00 EXTRA

—Beautifully styled, handsomely engraved. Fitted with white, single-vision lenses.

Drastic Savings on Modern Eyewear During February!

—New—Smart—Stylish—and at the very lowest prices possible for such outstanding quality. Get those new glasses during February. Make your dollars go much farther during this month of worth-while savings.

—Kann's Optical Department makes it extremely easy for you to take care of the only pair of eyes you'll ever have. Use your charge account or our convenient payment plan.

Optical Department—Street Floor

Kann's

"The Avenue"—7th, 8th and D Sts.

LAST 2 DAYS!

Reg. 89c

"RADMOOR" STOCKINGS

In New Spring Colors

- SANDBEIGE, a neutral
- FLIRTATIOUS, sunburnt
- MAGNETIC, deep beige
- SERENE, a light beige
- WILD ORCHID, coppery

69¢ pr.

—You'll love the flattery of sheer "Radmoors" . . . You'll rejoice in the longer wear of the four-thread and service weights! Buy a plentiful supply at 20c-a-pair savings . . . You may not get such a splendid opportunity soon again! Three and four thread all silk chiffons. Seven thread service weights with lisle tops and feet. All in bright, lighter Spring shades. Sizes 8½ to 10½.

Buy 6 Pairs and Save $1.20!

Kann's—Hosiery—Street Floor

Kann's

"The Avenue"—7th, 8th and D Sts.

Telephone District 7200

Special Purchase and Sale!

Higher-Priced FUR COATS

Identical Coats Sold at Higher Prices! An Excellent Range of Sizes! Black, Brown, Grey and Taupe Colors

$77

- Mink-dyed Marmot Coats . . . $77
- Silvertone-dyed Muskrats . . $77
- Natural Silver Muskrats . . . . $77
- Skunk-dyed Opossum, 40-in., $77
- Seal-dyed Coney Coats . . . . . $77
- Black-dyed Persian Paw (plate) . . . . . $77
- Dyed Skunk Jacket . . . . . $77
- Black Caracul-dyed Kid . . . . $77
- Mendoza Beaver-dyed Coney $77

Pay as Little as $7.70 Down

Monthly Payments—Small Carrying Charge

Kann's

"The Avenue"—7th, 8th and D Sts.

Fur Shop—Second Floor

New Low Price

Rare in quality, rich in tradition, and a splendid buy at this reduced price!

OLD CROW

Bottled-in-Bond

KENTUCKY STRAIGHT BOURBON WHISKEY

100 PROOF

NOW $1.29 PINT

$2.49 QUART

Your Guide to Good Liquors

The quality of today's Old Crow is in every respect worthy of this grand old name. Today, as always, one can say without contradiction: "No finer whiskey ever came out of Old Kentucky."

Distributed by Milton S. Kronheim & Son, Inc., Washington, D. C.

COPR. 1939, NATIONAL DISTILLERS PROD. CORP., NEW YORK

Florida AND THE SOUTH

DOUBLE YOUR PLEASURE

You'll want your car in Florida! But it's a long, hazardous drive. So ship it ahead the modern way—via Coast Line. It's easy . . . safe . . . economical. Just get a ticket for it, too. Only 4c a mile, when accompanied by 2 Pullman tickets or 3 coach fares. Send your car ahead. Ride in protected comfort. Arrive refreshed. Step into your own car all ready to enjoy the most complete vacation you ever had.

Consult your local ticket agent.

ATLANTIC COAST LINE RAILROAD

Post Advertising Brings Results

*Nelson B. Bell About the Showshops*

# Two New Film Plays Are New Week's Total

### Carpers Have Something to Think About; Controversy Coming Up—If You Want It; News, Notes and Gossip of the Theater

THIS IS ADDRESSED to the belittlers, the carpers, the scoffers and the perpetual puller-downers. They are numerous if not myriad. In occasional letters they pull this decrepit department to tatters and put it in its place as a bogus enterprise that purports to see something of merit in a majority of the first-run films that are released up and down F street and on Thirteenth and Fifteenth.

BELL

They are the ones who perceive no advancement in the state of the cinema since it was knee high to a duck and staggering along as a silent avenue of entertainment. I doubt if many of them are able to hark back to the days when Viola Dana, Harold Lloyd, Harold Lockwood, Bill Farnum and "Two-Gun" Bill Hart were among the foremost stars of the screen. If they could they would know better!

What I mean to bring out is that there must be something of intrinsic merit in a medium that is able to survive on so many repeat engagements and so few new pictures. Look at the week beginning today, for instance. "Gone With the Wind" goes into a fourth epochal week at Loew's Palace; Mae West and W. C. Fields hold over for a second helping of "My Little Chickadee," at RKO-Keith's; "The Fighting 69th," goes booming along into a fourth downtown week at the Metropolitan; "The Shop Around the Corner" comes back to the Columbia—not that it ever was there before, but it did play a notable earlier week on F street—and that's the way it goes.

Getting right down to those evasive things known as brass tacks, the ardent seeker after cinematic detachment this week will be narrowed down to two theaters in his quest for something new. The Earle today will break out "He Married His Wife"—which seems an eminently fitting thing—and at the Capitol there will be on view "I Take This Woman," costarring Spencer Tracy and Hedy Lamarr. That is about all there is in the way of novelty.

So the screen doesn't know what it is doing? One is prompted to suggest that you tell it to the 85,000,000 other people who go to the "movies" every week and think differently. At least they outnumber the Marines!

**Ever since we plucked him out of a subordinate capacity in another department of this flourishing family journal, we have been of the conviction that Master Richard L. Coe is a lad so well informed upon, and so in love with, the theater as to be an invaluable aide to this desk. We have felt right along that he is a smart fellow. But we never suspected that he was so smart as to decide upon a well-earned Florida vacation on a day like Wednesday. The guy is a genius!**

If it is controversy you are looking for, it might possibly bob up somewhere among the Loew bookings for impending weeks. In the offing, as the saying goes, there are such items as "Northwest Passage," John Steinbeck's "The Grapes of Wrath," "Rebecca," "Strange Cargo" and "Tom Edison, the Boy." About a majority of these there cannot be very much quibbling. But when you get down to Mr. Steinbeck's "The Grapes of Wrath," that is something else again. Never accorded a California preview, as so handsomely befits a subject of such importance, "Grapes" has come along to triumph in the East. It has been packing in the customers as well as critical encomiums on Broadway. The naughty words, of course, all have been removed from the script. There still remains, however, the matter of social and economic dynamite. Is there a place on the screen for thoughtful contemplation of current problems, or is it merely a shadowed area that must be dedicated to "entertainment?" When "Grapes" comes along it may furnish the answer.

*Come the week of Friday, February 23, and the Capitol will again be regaled by the tuneful Irish thrushing of that personable Mick, Phil Regan, who will headline the stage goings-on at Loew's Capitol Theater. The melodious Mr. Regan has not been here for quite a spell now, but that does not in the least dim the recollection that he one of the world's most inveterate practical jokers. Keep your fingers crossed when he arrives. The "hotfoot" is the least and most unpretentious of his capers.*

**Personal-Aside-to - Weather-Man Note**

Thanks.

## Smith-to-Smith Cue Picks Mate

There are many Smiths all over the world, but right here in Hollywood, there are two important ones working together—Pete and Jack.

Pete, of course, is the screen's famed commentator, whose latest M-F-M specialty will be the three-dimensional novelty, "Third Dimensional Murder."

Jack is one of the country's outstanding authorities on stereoscopic camera work who has taken time off from his experimental laboratory to handle the cameras on this new audioscopics film.

*Marriage, at Least, Was Logical*

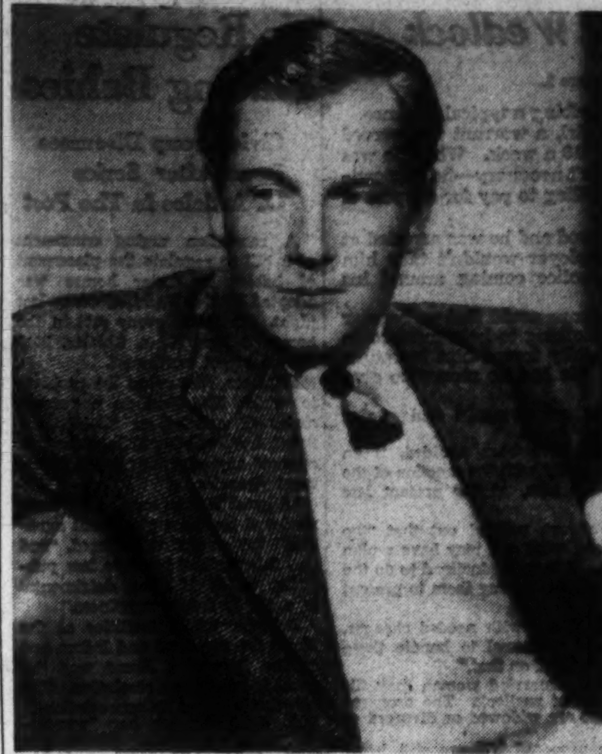

JOEL McCREA

who returns to the local screen, beginning today, at the Warner Brothers' Earle Theater in "He Married His Wife"—something that more or less might have been expected. Roland Young and Nancy Kelly, not seen too frequently of late, either, are the foremost members of the surrounding cast

## Film Table

**Earle**—"He Married His Wife," at 11 a. m., 1:40, 4:30, 7:15 and 10 p. m. Stage shows at 12:40, 3:30, 6:15 and 9 p. m.

**RKO-Keith's**—"My Little Chickadee," at 11:15 a. m., 1:00, 2:45, 4:30, 6:15, 8:05 and 9:50 p. m.

**Loew's Capitol**—"I Take This Woman," at 10:30 a. m., 1:20, 4.15, 7:05 and 10 p. m. Stage show at 12:20, 3:15, 6:05 and 9 p. m.

**Metropolitan**—"The Fighting 69th," at 11:15 a. m., 1:20, 3:25, 5:30, 7:35 and 9:45 p. m.

**Palace**—"Gone With the Wind" at 9:45 a. m., 2:45 and 8 p. m. Sunday matinee, 2 p. m. All seats reserved nights and Sundays.

**Columbia**—"Shop Around the Corner," at 11:15 a. m., 1:20, 3:30, 5:35, 7:45 and 9:50 p. m.

**Little**—"Secret Agent," at 11 a. m., 12:50, 2:30, 4:20, 6:10, 8 and 9:50 p. m.

**Trans-Lux**—Newsreel and shorts, at 10 and 11:45 a. m., 12:30, 1:45, 3, 4:15, 5:30, 6:45, 8, 9:15 and 10:45 p. m.

**Tivoli**—"A Child Is Born," at 1:15, 3:20, 5:25, 7:30 nad 9:40 p. m.

**Ambassador**—"He Married His Wife," at 1:35, 3:35, 5:35, 7:35 and 9:35 p. m.

**Uptown**—"Invisible Stripes," at 1, 2:45, 4:30, 6:05, 7:50 and 9:35 p. m.

**Calvert**—"The Return of Dr. X," at 1, 2:45, 4:30, 6:20, 8:05 and 9:30 p. m.

# Louella O. Parsons' Close-Ups and Long-Shots Of the Motion Picture Scene

Hollywood, Feb. 15 (INS).—A few months ago I read a story called "I Married A Nazi," by Oscar Schisgall. I have no doubt many of my readers also read it. Purporting to be a true story of the Nazi regime, it was certainly blood-curdling to say the least, but absorbing in its interest. Now Darryl Zanuck has bought the film rights to this exciting yarn and expects to get it before the camera within a month. Darryl tells me that George Sanders, the Russian-born Englishman, will have the important lead.

LOUELLA PARSONS

Sanders has been at the RKO studio now for over a year making the "Saint" series and this will be the first time that he will have been back on the home lot. He played a German Nazi role in "Lancer Spy" and was very good. He was also in "Confessions of a Nazi Spy" as a Hitler meanie.

Snapshots of Hollywood collected at random: Elaine Shepard of the movies and Terry Hunt, athletic trainer, have said adieu to their marriage; Ann Miller, whose success in "Scandals" made history, and a prominent Chicago attorney, are very much that way; Lew Ayres' new heartbeat is Mary Beth Hughes; Arleen Whelan and Ken Murray a new twosome at Victor Hugo's opening. Lana Turner and Artie Shaw, the bride and bridegroom, also made reservations; Bill Powell, up and around after a bad spell of the flu, with his bride at the Beverly Derby; Herbert Marshall and his fiancee, Lee Russell, hosted a Valentine cocktail party; Countess Dorothy di Frasso celebrated her birthday with a buffet dinner at her Beverly home. Jack Warner was in great spirits, having won his backgammon contest with Cary Grant, who is one of filmland's best players; Ann Warner and Richard Barthelmess were also in a hotly contested backgammon tournament. Marlene Dietrich, in a filmy black chiffon, escorted by Eric Remarque, again proved she is really one of filmland's most beautiful women.

Lili Damita, looking gorgeous in white satin, said that she and Errol were still far from making up. I doubt it.

That's all for today. See you tomorrow!


AMUSEMENTS

Constitution Hall, Sun. Aft., Feb. 25. Prima Donna Soprano, Metropolitan Opera. JEPSON In Recital—$1.10, $1.65, $2.20. Mrs. Dorsey's, 1300 G (Droop's) NA. 7151

NATIONAL TONIGHT at 8:30. Mat. Tomorrow at 2:30. THE CHAMPION LONG RUN PLAY "TOBACCO ROAD" WITH JOHN BARTON. SENSATIONAL LOW PRICES! WEEK BEG. NEXT MONDAY Seat Sale NOW. EXTRA MAT. THURS., FEB. 22. Katharine CORNELL & THE PLAYWRIGHTS present S.N. BEHRMAN'S NEWEST SUCCESS NO TIME for COMEDY with FRANCIS LEDERER, MARGALO GILLMORE · JOHN WILLIAMS and MISS CORNELL. MATINEES WED., THURS. & SAT.

AMUSEMENTS

RKO KEITH'S 15th AT G. A WASHINGTON INSTITUTION. NOW 2ND WEEK..! MAE WEST × W. C. FIELDS in the New Universal Picture "My Little Chickadee". Coming... "SWISS FAMILY ROBINSON" an adventure tale loved by millions . . . brought to the screen with breath-taking excitement and realism . . !

AMUSEMENTS

4th WEEK! SEE IT TODAY DOORS OPEN AT 9 A.M. 4800 UNRESERVED SEATS for continuous morning and afternoon shows are waiting for you! Come early! You may come anytime from 9:45 a.m. to 2:45 p.m. and see a complete performance! GONE WITH THE WIND. WEEKDAY MORNING AND AFTERNOON 75¢ INC. TAX. Continuous. NO SEATS RESERVED. Reserved seats for all evening and Sun. matinee shows up to and including Feb. 22 now on sale at box office or by mail ($1.10), except loges . . . For G.W.T.W. info. call RE. 6080. LOEW'S Palace

Warner Bros. EARLE. Starts TODAY. Doors Open 10:30 a. m. BOTH STAGE & SCREEN SHOWS PRESENTED FOR SIX DAYS ONLY (Due to Mr. Duchin's Prior Contracts) Show Ends Wednesday, February 21st. On Screen: JOEL McCREA, NANCY KELLY in 20th-Century Fox "HE MARRIED HIS WIFE" ROLAND YOUNG, CESAR ROMERO. On Stage: Magic Fingers of Radio EDDY DUCHIN And His Orchestra with His Entire Radio Show. Lew Sherwood, Stanley Worth, June Robbins, Johnny McAfee. Plus RUTH & BILLY AMBROSE, ROY DAVIS, RAY & TRENT. 25c to 1 P.M.

Now-3rd Week Downtown. James CAGNEY, Pat O'BRIEN, George BRENT in Warner Bros. "THE FIGHTING 69th". WARNER BROS. 25c to 1:30 P.M. METROPOLITAN

AMUSEMENTS

TODAY! The picture that makes you feel happy INSIDE! Loew's COLUMBIA F at 12th. Margaret SULLAVAN · James STEWART "The Shop Around the Corner" With Frank MORGAN

AMUSEMENTS AMUSEMENTS

STAGE . . "CRAZY SHOW" Second Edition. Our Second Annual Round-up of Convulsive Cut-ups. Starring IN PERSON ESTELLE TAYLOR, GLAMOROUS STAR OF SCREEN, STAGE AND RADIO. LILY SANDAN Novelty From Abroad. LePAUL Laughs With Cards. DeMAY, MOORE & MARTIN Dance Laughs. THE RHYTHM ROCKETS in a New Display of Versatility. . . . and . . . Extra Added Attraction LEW PARKER AND HIS "FOOLIES OF 1940" WITH ARTIE CONROY · MARECHKA CLAIR · PAUL MURDOCK · SID GOLD. Plus the Newest Capitol Treat Sing With ART BROWN, WOL's "Rise and Shine Man" at the Organ. 1500 SEATS ANY NIGHT ONLY 40c. Loew's CAPITOL F at 14th TODAY

AMUSEMENTS

TRANS-LUX THEATRE 14th & N.Y. AV. TODAY: NEW SHOW WAR PIX—ALL FRONTS—MARCH OF TIME. SPECIALLY SELECTED SHORT SUBJECTS 25¢

LITTLE. SOMERSET MAUGHAM'S greatest spy thriller... directed by ALFRED (39 Steps) HITCHCOCK "Secret Agent" with Madeleine CARROL · John GIELGUD · Peter LORRE & 3 WALT DISNEY cartoons with Mickey-Donald-Pluto. NINTH above F........ 25¢ to 5:30

# In Hollywood

With Hedda Hopper

Hollywood, Feb. 15.

Now it can be told. You may recall that yearly on the anniversary of Rudolph Valentino a woman arrived at the Hollywood cemetery to place a rose or some other flower at the crypt of the beloved actor. No one ever got a picture of her, because no one ever saw her—and they never will unless someone else keeps the legend alive. Simply because a month ago a certain florist was rich enough to retire from business. He was the chap who started it, so pay no heed to the others who have claimed the idea. The florist hired an extra girl, knowing the publicity would give others the idea of doing the same thing. It worked, and how! Proved a swell investment for the florist. For the last five years prior to the anniversary he received orders from people in the film colony for appropriate flowers to be sent to the Valentino crypt.

HOPPER

**Then he worked another plan. Watched the gossip columns, and when newcomers were seen in night clubs with a prominent male companion, the florist hurried to the phone, called the pretty one, told her he was preparing an article for a florist's magazine, and asked her favorite flower. Then he'd call the gentleman, tip him off in a subtle way that she loved orchids—and who doesn't? Result was a standing order and the gentleman's profuse thanks.**

*Mary Nash has been the gentlest soul, but the worm's turned. In "The Little Princess" with Shirley Temple she had a scene where she was supposed to slap Shirley, but refused point-blank to do it. Because in the picture she did with her before that, she had been nasty to Shirley and took such a terrific beating from her fans who wrote some of the nastiest letters you'd think that Mary herself suggested slapping the little princess—instead of its being written into the script. So she says: "I've taken a vow never to do anything to children on the screen I wouldn't do in real life."*

Gracie Fields is on her way from London to confer with Darryl Zanuck about her next picture, which will be "Molly, Bless Her," a story written by Frances Marion around the life of Marie Dressler. Metro bought it and was already casting it with Sophie Tucker and Fannie Brice, when its author said: "Have you forgotten that my characters are actresses down on their luck who hire themselves out as housekeeper and cook? Now, I may be wrong but I've never seen a Jewish maid, have you?" Then the story was sold, and Gracie got it. She'll be wonderful in it. I love Charlotte Greenwood taking out $50,000 worth of insurance on her legs, which holds good for breakage, bowing and vericose veins. She said: "After all, they're as well-known as many dancers. And have stood by me a long, long time. So I think they deserve some protection."

# The New Yorker

By Leonard Lyons

New York, Feb. 15.

JIMMY DURANTE went to the Troc, to see his former associate, Eddie Jackson . . . Jackson lamented the lack of excitement along Broadway now—especially when compared to the days when the name of Clayton, Jackson & Durante appeared in the newspapers almost every day . . . "I got an idea," Durante suggested. "There's a dogshow at the Garden now. Let's go" . . . "To a dogshow? What for?" asked Jackson . . . "Well, if you bring your teeth," said Jimmy, "you got a helluva chance to make News."

**JOHN GARFIELD arrived from Hollywood this week, after appearing in a long succession of prison-pictures for Warner Bros. . . . Garfield told of his new picture, "Saturday's Children," and of his final escape from portraying prison-roles. He pointed to the well-fashioned, pencil-stripe suit he was wearing and said: "It took me 2 years to get from horizontal stripes to vertical ones."**

*DALTON TRUBMO, whose "Johnny Got His Gun" will receive the 1939 Plaque for the most original Book of the Year, has written another original one called "General Came to Stay"—a comedy . . . Sir Stafford Cripps, Britain's most famous lawyer, will arrive in this country next month . . . Herbert Hoover's political office is at the Graybar Building, separate from the Finnish Relief headquarters. There's no name on the door. Laurence Richey, his aide, runs it . . . Edward G. Robinson is telling friends that he'l next like to do "The Life of Toscanini."*

LEE COBB and Morris Carnovsky, the Group Theater actors, were rehearsing their roles in Clifford Odets' "Night Music." Carnovsky's part read: "Pause . . . Pause . . . he walks away . . . Pause . . . Pause . . . Pause" . . . "Say," asked Carnovsky, "what'll I do with all these Pauses?" . . . "That's a cinch," Cobb advised. "Blend 'em."

**PETER SVENSON, who crossed the Atlantic in a 46-foot sailboat, to see his fiancee, Elaine Lawson, took her to the Castleholm Restaurant Sunday night . . . Svenson admitted that they soon will be married, and that he then will return to Europe to fight for Finland . . . "Will you go back in the same sailboat?" he was asked . . . "No, I'll take a liner," he replied. "This time it's really very important that I get there alive."**

*MILTON BERLE and George Abbott plan to take over the Adelphi Theater this summer, and there, with a stock-company, star Berle in a revival of Abbott's comedies—"Three Men on a Horse," "Boy Meets Girl" and "Room Service" . . . Harry Carey, now in New York for a role in "Heavenly Express," is making his first visit here in 37 years. He brought with him a complete assortment of saddles—and now doesn't know what to do with them . . . Harry Cohn, president of Columbia Films, this week offered $50,000 for "Margin for Error," and $125,000 for "Life With Father" . . . The Playwrights Producers paid Elmer Rice one-eighth of the minimum weekly salary for his single, impromptu appearance in his show, "Two on an Island." The check was accompanied by a request that he dispense with acting.*

HOMER MARTIN, head of the United Automobile Workers Union, read the various Third Term declarations issued by leaders of the Labor Movement . . . he immediately notified a New Dealer in Washington: "Issue a statement announcing that I support the President" . . . "Listen, Homer," he was told. "He's got enough trouble without you."

**FERENC MOLNAR, the Hungarian playwright, took a newly-arrived friend to the Barbizon-Plaza to find a suitable room for him . . . Molnar, who is learning to speak English, was brought to the lady in charge of reservations. She heard his faltering English, said: "I can speak French as well as that, so we'll talk in French," and started to converse in unintelligible, first-grade French . . . "One moment, please, Molnar interrupted. "I speak English as well as that. So we talk in English."**

*AT THE "SKYLARK" benefit for Finnish Relief, Mrs. Samson Raphaelson, wife of the author, was introduced to Hjalmar J. Procope, the Finnish minister . . . She discussed the news dispatches from Helsinki—the stories of the poorly-clad Russian soldiers, who know nothing of fighting and who suffer so many casualties . . . "Our sympathies, of course, are with Finland," said Mrs. Raphaelson, "but I can't help but feel sorry for those poor Russian soldiers, who don't know what it's all about" . . . "Yes," said the minister from Finland, "I am sorry for the Russians.'*

## Postlude

By Ray C. B. Brown.

*Columbia Light Opera Company presents Victor Herbert's "The Red Mill" Thursday night in Roosevelt High School auditorium. The cast:*

*Gretchen* ............ *Lola Sanders*
*Countess de la Fere* ............ *Frances Jackson*
*Tina* ............ *Lydia Paterson*
*Bertha* ............ *Ruth Coberly*
*"Con" Kidder* .... *William S. Brower*
*"Kid" Conner* ..... *Chaloner Barnes*
*Williem* ............ *Alex Bolker*
*Jan van Borkem* ... *Charles Moran*
*Franz* ............ *Herbert Kadashin*
*Doric van Damm* ............ *Clarke A. Paulsen*
*Josua Pennefeather* ..... *Dick Sykes*
*Governor of Zeeland* ............ *Richard A. Hill*
*Director: Ethyl Manning.*

With a late curtain, a few forgotten lines in the dialogue and incidental miscues characteristic of first nights, the Columbia Ligh Opera Company carried gaily through a performance of Victor Herbert's "The Red Mill" last evening in Roosevelt High School auditorium, under the direction of Ethyl Mannnig. The spirit which animates this amateur organization was evident in the zest of the singing and the zeal of cooperation between choristers and principals. It is one of the happiest companies that has ever come under my observation, and the secret of that happiness probably lies in the fact that there are no "stars" trying to shine in rivalry. Each member is concerned not with personal glory but with the success of the production.

It was a little more than 33 years ago that "The Red Mill" had its premiere in New York with David Montgomery and Fred Stone impersonating the two irresponsible young Americans stranded in Holland with no assets but their suitcases and their wits. Last night the impersonating was done with drollery and nonchalance by William S. Brwoer as "Con" Kidder and Chaloner Barnes as "Kid" Conner. Lola Sanders was the burgomaster's daughter, Gretchen, whom they rescued from a distasteful marriage with the Governor of Zeeland (Richard A. Hill), and Clarke A. Paulsen was the Capt. Doric van Damm, to whose army they restored her. As smoothers of the course of true love they were amusing and their comic contrivances had a natural air.

Comic characters were well sustained by Charles Moran as the pompous and irascible burgomaster, Jan van Borkem; Herbert Kadashin as Sheriff Franz, Alex Bolker as the innkeeper, Willem; Frances Jackson as Countess de la Fere and Dick Sykes as Joshua Pennefeather. Lydia Paterson was properly pert in the role of Tina, the innkeeper's daughter, and Ruth Coberly maintained the dignity of Bertha, the burgomaster's sister.

The principals gave good accounts of themselves in a vocal way, and the singing of the chorus was fresh, spontaneous and excellently timed. It is upon that choral efficiency that the company prides itself and for which it thanks Ethyl Manning. There will be another performance of "The Red Mill" tonight and that word should be sufficient for those who wish to give a hand to a meritorious group.

# Effort Fading To Militarize CCC, Chief Says

### McEntee Declares 'Serious' Campaign Will Not Recur

J. J. McEntee, designate-chief of the Civilian Conservation Corps, yesterday said he did not anticipate the recurrence of a "serious" campaign to force military training on the 300,000 CCC enrollees.

McEntee, whose name was sent to the Senate for confirmation on Thursday, said that although the idea of military training in the camps might crop up from time to time, he believed there would be no concerted effort for legislation to this end because widespread support for it did not exist.

In his first press conference, the successor of the late Robert Fechner stressed the argument that since its inception in 1933, the CCC has been a factor in national defense by conserving the Nation's soil and forest resources.

He repeated his unalterable opposition, however, to converting the corps into a military unit, pointing out that if an increased armed reserve was necessary it would be unfair to "pick on these boys alone, who are exclusively from low income families."

McEntee said that in a period of national emergency, CCC boys would probably be sent to their home, subject to selective service, like other citizens. Meantime, he added, they already have "80 per cent of the making of a soldier" because they are in robust health and have learned how to live together.

He said that the CCC had ceased to be primarily a device for granting relief and making employment, as it was initially, but had become the agency to accomplish a huge public works assignment. He said there were requests on file for projects that met with CCC approval, that would occupy 3,000 camps, double the present number.

Budget estimates for next year, however, McEntee believed, will necessitate cutting the enrollment to about 240,000 and closing down 272 camps.

# U. S. to Call For More Data On Reserves

### Needed to Improve Assignment Choices, Gen. Thompson Says

More complete records on the Nation's reserve officers are planned by the War Department, Brig. Gen. Charles Thompson, executive officer for reserve affairs, told the National Council of the Reserve Officers Association meeting in the Washington Hotel yesterday.

Gen. Thompson told the group that present records covering reserve officers are deficient and that as a result officers are not being assigned to the best advantage. He said that questionnaires calling for more information for which there is a military need may be sent out to the reserve officers in the near future.

Gen. Thompson advised that it would not be practical to give reserve officers M-day (mobilization day) assignments. He questioned whether it would be fair to ask the reserve officer to choose now a task which he might have to do five years or more from now.

"It may be that the mobilization of reserve officers won't be dependent on a declaration of war," said Gen. Thompson. "It's not fashionable to declare war any more."

He explained that while the history of this country showed that "we wouldn't move a finger until hostilities broke upon us," changing public opinion may insist on expansion of defensive facilities in advance of hostilities.

Gen. Thompson discussed the question whether reserve officers in event of war would be assigned to the units with which they received peace-time training, and he said that the reserves are being closely integrated with the Regular Army.

Nearly 75 officers attended yesterday's session of the council meeting, held in connection with National Defense Week, sponsored by the Reserve Officers Association.

Today members of the council plan to confer with Congressmen on defense problems. In the afternoon they will attend a cavalry drill at Fort Myer. Gen. George C. Marshall, chief of staff, will give a defense week address over a coast-to-coast hookup of the National Broadcasting system at 7 p. m. today. Secretary of War Woodring, and members of Congressional military committees, will be among speakers at the council's banquet at 7:30 p. m. in the Hotel Washington.

# *Supreme Court Asked to Review McLean Decision*

George B. Fraser, Washington attorney, charged yesterday in a petition to the Supreme Court that Edward B. McLean has been confined illegally since 1933 in a Towson, Md., hospital.

Fraser asked the court to review a decison by the United States Court of Appeals for the District denying his claim to represent McLean in an effort to oppose appointment of a committee to manage the McLean estate in Washington. The estate was estimated at "more than one million dollars."

Fraser claimed that McLean has been prevented from seeing anyone except "his estranged wife who had previously instituted legal proceedings against him," and the late Rear Admiral Mark L. Bristol, appointed to manage the estate. He also challenged the appointment of Bristol to manage the McLean estate in Maryland. McLean, he said, had never been a citizen of Maryland, and the appointment was therefore illegal.

### Recital at 'Y' Tonight

The Central Y. M. C. A. will present Justin Lawrie, tenor, and Gertrude Troutman, pianist, at 8:30 o'clock tonight in the third of a series of musical programs in the Y. M. C. A. building, 1736 G street northwest.

# *Dr. Walsh to Open Lecture Series On Diplomacy*

Dr. Edmund A. Walsh, S. J., regent of the Foreign Service School of Georgetown University, will open his sixteenth series of public lectures tonight at 8:30 o'clock with a discussion of the international situation, with particular reference to the partition of Poland and the invasion of Finland.

The 10 lectures, dealing this year with American and Soviet diplomacy, will be given on Friday evenings in Memorial Continental Hall. Admission is by ticket only, available at the Foreign Service School.

The school last night sponsored the first of 13 weekly radio dramas covering the highlights of 150 years of American diplomacy. Actors for the dramas were chosen from the Washington Civic Theater group. They will broadcast from 8 to 8:30 p. m. on successive Thursdays from the radio studio of the Interior Department over a network of the Mutual System and Station WOL.

### Boys to Sing Tonight

The Choristers of the Immaculate Conception Boys School will be heard again in concert tonight at Hurney Hall, Eighth and N streets northwest. They appeared there last night. The concert begins at 8:30 p. m.

### State Group to Dance

The Massachusetts State Society will hold a combined Ladies' Night, Valentine and Leap Year Dance at 10 p. m. tonight at the Wardman Park Hotel. Members of the State's Congressional delegation are expected to attend.

# Eastern Air Lines Get Safety Award

Eastern Air Lines was yesterday announced as the first major airline to receive four consecutive annual awards for safe operations from the National Safety Council.

Capt. E. V. Rickenbacker, president and general manager of the lines, received the award from John Stilwell, president of the National Safety Council, at the annual luncheon meeting of the council's aviation section in New York City.

Winner in the years from 1936 through 1938, the company received last year's award for "having operated 213,829,314 passenger miles without a passenger fatality as of December 31, 1939.


AMUSEMENTS

GAYETY 9th bet. E & F MET. 0662 — ZORITA — MARLANE—BOZO SNYDER — 2 CONT. SHOWS — BURLESQUE

COMING SUNDAY — ICE FOLLIES of 1940 — WORLD'S MUSICAL FEB. 18-25 — GREATEST REVUE ON ICE 8 NITES 3 MATS. — Night Adm. 1.10, 1.25, 1.65, 2.20 inc. tax — Mat. Adm. 55c, 1.10, 1.35, 1.65 inc. tax — RIVERSIDE STADIUM — Phone RE. 2500 26th & D Sts. N.W. Phone RE. 2500

AMUSEMENTS

HOWARD — A LICHTMAN THEATRE — A RIOT IN RHYTHM — TEDDY WILSON — FORMER PIANO SENSATION WITH BENNY GOODMAN ... AND HIS ORCHESTRA — AVIS ANDREWS — RESERVE SEATS MID-NITE SHOW SAT.

Today's NEIGHBORHOOD Movies

Theaters Having Matinees

AMBASSADOR 18th & Col. Rd. COL 5595 Mat. 1 — Joel McCrea-Nancy Kelly in "He Married His Wife." At 1:35, 3:35, 5:35, 7:35, 9:35. Short Subject.

AVALON 5612 Conn. Ave. N.W. WO. 2600. Matinee today 1 P. M. All Color Cartoon, "Gulliver's Travels." At 1:40, 3:40, 5:40, 7:40, 9:40. Also short subject.

BEVERLY 15th & E. N.E. LI. 3300. Mat. 1 P. M. Parking Space Available to Patrons. Laurel-Hardy in "Flying Deuces." At 1, 2:50, 4:35, 6:20, 8:05, 9:55.

CALVERT 2324 Wis. Ave. N.W. WO. 2345 Mat. 1 P. M. Parking Space Available to Patrons. Wayne Morris-Rosemary Lane-Humphrey Bogart-Dennis Morgan in "Return of Dr. X." At 1, 2:45, 4:30, 6:20, 8:05, 9:50.

CENTRAL 425 9th St. N.W. Met. 2841. Opens 10 AM Charles Laughton in "The Hunchback of Notre Dame." At 10:40, 1:20, 4, 6:45, 9:30. Latest "Crime Doesn't Pay." Cartoon and Newsreel.

KENNEDY Kennedy Near 4th N.W. RA. 6600. Mat. 1 P. M. Parking Space Available to Patrons. All Color Cartoon, "Gulliver's Travels." At 1:50, 3:55, 6, 7:50, 9:40.

PENN 650 Pa. Ave. S. E. LI. 2179. Mat. 1 P. M. Geraldine Fitzgerald in "A Child Is Born." At 1:28, 3:30, 5:30, 7:35, 9:40.

SHERIDAN Ga. Ave. & Sheridan RA. 2400 Mat. 1 P.M. Allan Jones-Mary Martin in "The Great Victor Herbert." At 1:25, 3:25, 5:25, 7:25, 9:30. Also short.

SILVER Ga. Ave. & Colesville Pk. SHep. 5500. Mat. 1 P. M. Parking Space Available to Patrons. Charles Laughton in "The Hunchback of Notre Dame." At 1, 3:10, 5:10, 7:30, 9:30. Also short subject.

TIVOLI 14th & Park Rd. N.W. COL. 1800 Mat. 1 P. M. Geraldine Fitzgerald in "A Child Is Born." At 1:15, 3:20, 5:25, 7:30, 9:40. Also short subjects.

UPTOWN Conn. Ave. & Newark WO. 5400 Mat. 1 P.M. Parking Space Available to Patrons. George Raft-Jane Bryan, William Holden in "Invisible Stripes." At 1, 2:45, 4:30, 6:05, 7:50, 9:35. Short.

Theaters Having Eve. Performances

APOLLO 624 H St. N.E. LI. 5275. Lew Ayres-Lionel Barrymore in "The Secret of Dr. Kildare." At 6, 7:45, 9:45. Short Subject.

AVE. GRAND 645 Pa. Ave. S.E. LI. 2406. Jane Withers in "High School." At 6:15, 8:05, 10. Short Subject.

COLONY 4935 Ga. Ave. N.W. GE. 6500. Charles Laughton in "Jamaica Inn." At 6, 7:50, 9:50. Short Subject.

HOME 1230 C St. N.E. AT. 8188. Boris Karloff-Basil Rathbone in "Tower of London." At 6:15, 8, 9:45.

SAVOY 3030 14th St. N.W. COL. 4968. Tim McCoy in "Trigger Fingers." At 6:30, 8:30, 10. Short Subject.

SECO 8244 Ga. Ave., Silver Spring SH. 2540 Parking Space. John Wayne in "Somewhere in Sonora." At 6:15, 8:50, Baby Sandy in "Little Accident." At 7:30, 10:05.

TAKOMA 4th & Butternut Sts. GE. 4312. Parking Space. Loretta Young-David Niven in "Eternally Yours." At 6, 7:50, 9:55.

YORK Ga. Ave. & Quebec Pl. N.W. RA. 4400. Loretta Young-David Niven in "Eternally Yours." At 5:45, 7:45, 9:45.

WARNER BROS. THEATERS — In event of fair signal call REpublic 0800 — For additional information about theaters direct.

CIRCLE Penn. Ave. at 21st N.W. Priscilla Lane, Wayne Morris "BROTHER RAT AND A BABY." News.

CONGRESS 2931 Nichols Ave. S.E. Air-Conditioned. Bette Davis, "THE OLD MAID."

FAIRLAWN ANACOSTIA, D. C. Chas. Laughton, "JAMAICA INN."

GREENBELT Adults 25c. Free Parking. Gary Cooper, Ray Milland, "BEAU GESTE."

LIDO 3227 M St. N.W. MI. 4880 Last Times Tonite. "MR. SMITH GOES TO WASHINGTON" Also Comedy, News, Cartoon.

PRINCESS 1119 H St. N. E. LI. 2600 Dble. Feature. Mat. 1 P. M. Jeanette MacDonald, Nelson Eddy, "ROSE MARIE." Also on the Same Program Anita Louise, Dick Foran, "HERO FOR A DAY."

STANTON 6th and C Sts. N.E. Finest Sound Equipment. Robert Taylor, Greer Garson, Lew Ayres in "REMEMBER." Also Hugh Herbert in "LITTLE ACCIDENT," with Florence Rice, Richard Carlson and Baby Sandy.

HISER (Formerly State) the 6070 Wisconsin Ave Bethesda, Md. 12 Noon Continuous— Official Motion Pictures LOUIS-GODOY FIGHT. Also Sonja Henie in "EVERYTHING HAPPENS AT NIGHT." For Schedule Call Wisc. 4848. LATE FIGHT AT 11:30 P. M.

FALLS CHURCH, VA. — STATE No Parking Worries "GULLIVER'S TRAVELS" — LEE "WEST OF CARSON CITY" "MISSING EVIDENCE"

ARLINGTON, VA. Information Ph. OX. 1129 — WILSON 1729 Wilson Blvd. Phone OX. 1480 Charles Laughton "HUNCHBACK OF NOTRE DAME" — ASHTON 3166 Wilson Blvd. Phone OXford 1139 Ken Maynard, "DEATH RIDES THE RANGE." Matinee 2:45.

BUCKINGHAM Phone OX. 0444 Glebe Rd.-Pershing Dr. Greta Garbo "NINOTCHKA"

BERNHEIMER'S THEATERS

JESSE THEATER 18th & Irving Sts. N.E. "NINOTCHKA" Greta Garbo, Melvyn Douglas.

SYLVAN First and R. I. Ave. N.W. "DESTRY RIDES AGAIN" James Stewart, Marlene Dietrich.

PALM THEATER DEL RAY, VA. Double Feature "TOWER OF LONDON" Basil Rathbone, Boris Karloff. "BAD LITTLE ANGEL" Virginia Weidler, Gene Raymond.

NEWTON 12th and Newton Sts. N.E. "SECRET OF DR. KILDARE" Lew Ayres, Lionel Barrymore. Mat at 1 P. M.

ARCADE THEATER Hyattsville, Md. Phone GReenwood 2230 Today and Tomorrow LOUIS-GODOY FIGHT FILMS Noon to 11:30 P. M. Last fight film 11 P. M. Plus regular features.

ACADEMY Of Perfect Sound Photoplay 8th at G S.E. Bette Davis and Leslie Howard in "OF HUMAN BONDAGE." Also "UNDERCOVER DOCTOR."

ATLAS 1331 H St. N.E. AT. 8300 Matinee 1 P. M. On Stage: "Ol Fashioned Amateur Nite." Join in the Fun. CASH PRIZES. On Screen: Double Feature Joe E. Brown in "BEWARE SPOOKS" Also William (Hopalong Cassidy) Boyd in "RANGE WAR."

BETHESDA 7101 Wisconsin Ave. Bethesda, Md. WI. 2050 or BRadley 336. Free Parking "Dead End Kids" "ON DRESS PARADE." Cont. 6-11. Latest News.

HYATTSVILLE Hyattsville, Md. Baltimore Blvd. Phone GR. 0876. HYATT. 400. The Theater Beautiful. Leslie Howard, "INTERMEZZO." At 6:15, 8, 9:50. Latest News. Free Parking—500 Cars.

TEST YOUR KNOWLEDGE OF "the AMAZING AMERICA" — WMAL TONIGHT 8:00 ... the Sparkling New Program Sponsored by GREYHOUND LINES

There's a Good Reason You're Constipated! When there's something wrong with you, the first rule is: get at the cause. If you are constipated, don't endure it first and "cure" it afterward. Find out what's giving you the trouble. Chances are it's simple if you eat the super-refined foods most people do: meat, white bread, potatoes. It's likely you don't get enough "bulk." And "bulk" doesn't mean a lot of food. It's a kind of food that isn't consumed in the body, but leaves a soft "bulky" mass in the intestines and helps a bowel movement. If this is your trouble, you should eat a natural "bulk" producing food—such a one as the crunchy, toasted, ready-to-eat cereal, Kellogg's All-Bran. Eat it often, drink plenty of water, and "Join the Regulars." All-Bran is made by Kellogg's in Battle Creek. If your condition is chronic, it is wise to consult a physician.

STENOTYPY THE ORIGINAL MACHINE-WAY SHORTHAND. The shorthand machine which has stood the test through many years. Write 150 to 250 Words Per Minute DAY SCHOOL—New Classes Feb. 19. NIGHT SCHOOL—New Class Feb. 20. STENOTYPE INSTITUTE ALBEE BLDG. NAt. 8320

Accountancy Pace Courses: B. C. S. and M. C. S. Degrees. C. P. A. Preparation. Day and Evening Divisions; Coeducational. Send for 33rd Year Book. BENJAMIN FRANKLIN UNIVERSITY 1100 16th Street, N W at L RE 3262

EDITORIAL CLERK Civil Service Preparation Saturday Afternoon Class Opens Feb. 17 Another class for applicants of the coming Civil Service examination will open Saturday, February 17, at 2 p.m. The sessions will be for 3 hours and will continue for 8 weeks. The practice material covers only the subject matter of the examination and was prepared by the instructor, who was formerly employed in the examining division of the Civil Service Commission, and who for the past 10 years has headed the journalism department of the school. Early registration is advised. MOUNT PLEASANT SCHOOL FOR SECRETARIES Tivoli Theatre Building, 14th Street and Park Road. Telephone, COlumbia 3000

R.W.L 100% CALIFORNIA WINES — FROM AMERICA'S LARGEST WINERY — ALCOHOL 20% BY VOLUME — 49c QUART — Learn what quality wines add to fine food! Try R. W. L. with your next meal. — ROMA WINE & LIQUOR CO. WASH. D. C.

Formal Attire FOR RENT — Tuxedos, Full Dress, Cutaways, Chancery Jackets. The latest styles in all sizes with complete accessories. M. STEIN & CO. 1714 L St. N.W. at Connecticut Ave. NA. 2626

Why butler Russell has to hustle!

"Better to lose my dignity than my job," muses butler Russell, as he hustles off to the liquor store for some Four Roses. For the boss just telephoned that he's bringing a client home to dinner. Butler Russell knows there'd be trouble aplenty if the cocktails and highballs were made with anything but the whiskey he's been instructed to serve on occasions like this. If you're a man who delights in serving your guests the finest possible whiskey ... won't you try Four Roses?

GUESTS REMEMBER THE HOST WHO SERVES FOUR ROSES

Four Roses is a blend of straight whiskies—90 proof. The straight whiskies in Four Roses are 4 years or more old. Frankfort Distilleries, Incorporated, Louisville & Baltimore. $1.54 a pint $2.99 a quart

GET IT FOR LESS AT MARKET DRUG CO. 5TH and FLORIDA AVE. N.E. LI. 0600 FAST FREE DELIVERY — SPECIALS FOR 6 DAYS

FREE unrestricted PARKING. Old Owings Bottled in Bond 100 Proof Maryland Straight Rye $1.49 Full Quart

IMPORTED SCOTCH WHISKEY Sinclair's "5 Scots" A blend of 100% Scotch Whiskies by the MacLennan Distilleries in Scotland. Specially Priced at .... $1.79 FIFTH

BOTTLED IN BOND STRAIGHT BOURBON WHISKEY 4 YEARS OLD 100 PROOF MAIN STREET Full bodied straight bourbon whiskey . . . priced low. $1.29 4/5 Quart

NEW YORK STATE GOLD SEAL WINES At Half Price! 20%—40 PROOF • Angelica • Sweet Catawba • Port • Sherry • Tokay • Muscatel 2 FIFTH FOR $1 Regular $1.00 Fifth

BALTIMORE RESERVE 2-YEAR-OLD 90 PROOF MARYLAND STRAIGHT RYE WHISKEY $1.00 FULL QUART NOTE: No delivery on this item unless accompanied by other merchandise.

7½ YEARS OLD BOTTLED IN BOND 100 PROOF DOUGHERTY STRAIGHT RYE WHISKEY PINT $1.00

13 YEARS OLD BOTTLED IN BOND 100 PROOF CALIFORNIA GRAPE BRANDY $1.89 4/5 Quart

The Original GENUINE HIRAM WALKER'S LONDON DISTILLED DRY GIN 90 PROOF $1.19 FULL QUART Made 100% from grain neutral spirits.

The Original GENUINE ST. CROIX Virgin Islands—Gold Seal RUM Use it for straight, or mixed drinks $1.35 FIFTH Regular $1.55

LI. 0600

# Forty-two Years After the Maine Went Down

**In Memory**— Ladies Auxiliary of the United Spanish War Veterans conducted services yesterday in Arlington Cemetery in observance of the forty-second anniversary of the sinking of the Maine. Mast of the Maine is in background

**From Adolf**— Target of a German U-boat, the British tanker Gretafield goes down in flames off the coast of Scotland on St. Valentine's Day. Twenty-eight members of the crew were rescued by trawlers; 13 are missing. (Photo radioed from London)

Associated Press WIREPHOTO

Post Staff Photo

**Remembered**— Mrs. Naomi Harriman, president of the auxiliary, places a wreath at the Maine Memorial in Arlington National Cemetery. The United Spanish War Veterans conducted services also and a program was presented in the Riding Hall. Music was by the Marine Band

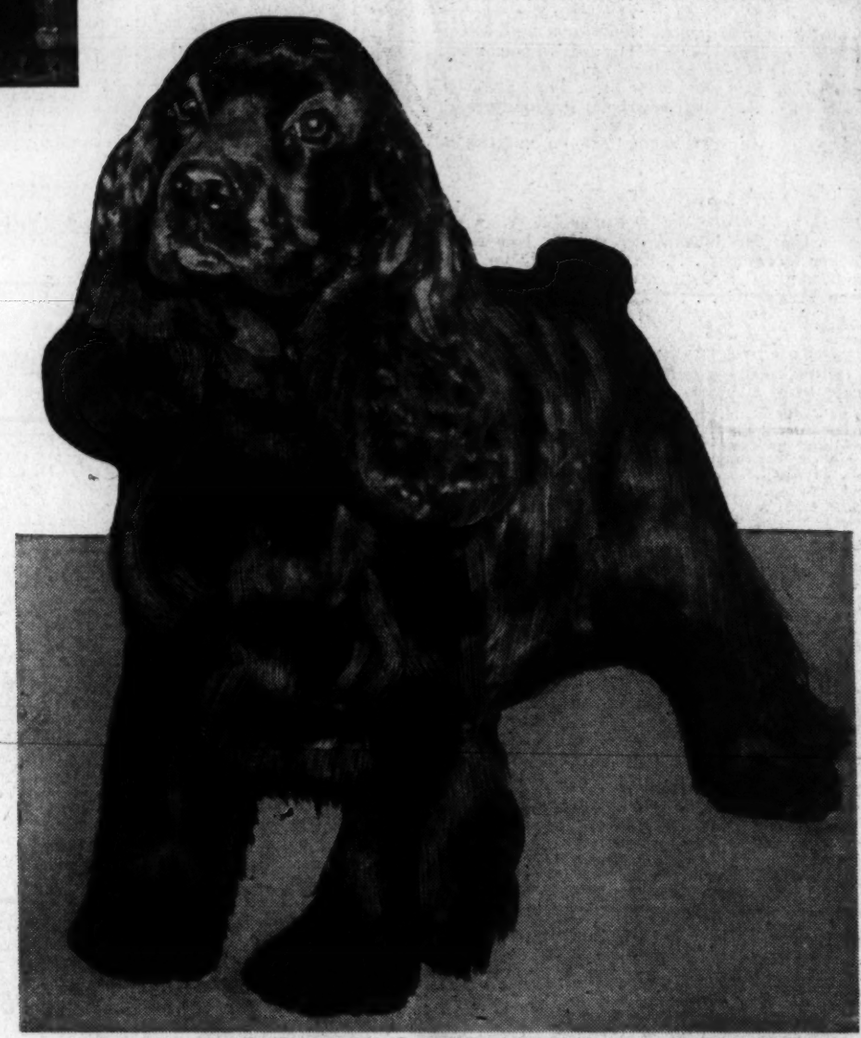

Associated Press WIREPHOTO

**King of Canines**— My Own Bruce occupies the throne of American dogdom today. Only a runner-up a year ago, he was chosen "best dog" in the show of the Westminster Kennel Club at New York City yesterday. The black cocker spaniel champion is owned by Herman Mellenthian, of Poughkeepsie, N. Y.

**His Silent Partner**— Something unique in safety devices is the wooden model of a schoolboy patrolman in use at Reno road and Ellicott street northwest to warn motorists to be on the lookout for children of the Ben Murch School. Bruce Reichelderfer, 11, is a patrolboy at the school

Post Staff Photo

**Check This**— Mrs. Thomas W. Dixon, president of the Ladies Auxiliary of the District Fire Department, presents a check for the Children's Hospital blood bank to Miss Mattie Gibson, hospital superintendent. The donation was made from the club treasury when, because of sickness, members were unable to give a blood bank party

**Golden Wedding Day**

Mr. and Mrs. Harry King, of Washington, will celebrate their Golden Wedding Anniversary today at Hollywood Beach, Fla., where they are spending the winter. A native and civic leader of Washington, Mr. King, past president of the old Chamber of Commerce, will observe his seventy-fifth birthday tomorrow

Swann Studio Photo

**The Winner?**— One of these girls will be "Miss Washington School for Secretaries." The three finalistts in the contest for the title wish each other luck before the judging which will take place tonight at the school's dance in the Carlton Hotel. Left to right—Mona Quell, Josephine Jenkins and Ida Jeanne Dagger

# Goering Raises Price of Milk And Butter

### Move Designed To Induce Farmers To Produce More

By Percival Knauth
*Copyright by New York Times*

Berlin, Feb. 13.—While Field Marshal Hermann Goering, in a speech addressed to the agricultural population, announced a rise in milk and butter prices "in order to increase our production and reserves of these products," Fuehrer Hitler took steps to "realize further the National Socialist Party program by initiating an "all-encompassing, grandiose old age pension system" for the German people.

Goering's speech was obviously designed to buck up the morale of the population.

Hitler's measure was just as obviously designed to reassure the people that the socialist aims of the regime had not been shelved by the problems of war.

Marshal Goering announced that beginning March 11 the price of milk would be raised 2 pfennigs per pound. He reasoned that if the farmers received more money, they could buy better fertilizer for their fields. Thus they would be able to produce more and better fodder, which would, in turn, make for healthier and more productive cows.

It is apparent that he hopes the increased prices of milk and butter will induce the farmers to keep less for themselves and make more available for the general consumer.

Both butter and milk are being rationed, milk particularly since it is available only to the sick or to expectant mothers.

Every farmer who succeeded in cultivating crops on hitherto unused meadowland will receive a bonus of 240 marks per hectare, Goering said.

As to the present problem of the coal shortage, the field marshal resignedly stated, "Nature is still more powerful than man. I can fight men but I cannot fight nature when I lack the means to carry on such a battle. We did not ask for ice, snow and cold—a higher power sent it to us."

He concluded his speech with an eloquent appeal to the German farmer to cooperate in providing daily bread for the nation.

# *Hero Cruiser In Graf Spee Battle Home*

### Exeter Is Cheered by Thousands When Ship Arrives in Plymouth

By Raymond Daniell
*Copyright by New York Times*

London, Feb. 15.—The cruiser Exeter, pride of the British navy for her part in the battle with the Graf Spee in South American waters, arrived at Plymouth, her home port, today and was received by thousands of cheering citizens and service men.

At night accompanied by a strong escort the Exeter came home after 8,000 miles of voyage since she dropped out of the fight. She was made seaworthy at the Falkland Islands, but her scars were clearly visible today as she steamed up the harbor to Devonport dock yard, where she will be restored by the same hands who built her ten years ago.

Her two funnels are riddled with holes from shrapnel and from stem to stern her superstructure and hull bear marks of her conflict. When she dropped out of the fight only one of her six 8-inch guns was active and 68 officers and men had been killed. Two bugle boys, Ronald Hill and Tom Squire, both 17, were killed on the bridge. Sixty of her crew were buried at sea.

The first thing done when the Exeter was moored today was to hold a thanksgiving service on the ship for the safe return. Sir John Simon, chancellor of the exchequer, and Winston Churchill, first lord of the admiralty came to Plymouth to welcome the Exeter.

One of the most thrilling incidents of the homeward voyage of the Exeter was the sinking by a U-boat of the 12,000 tons Blue Star Line cargo liner, Sultan Star, 200 miles northwest of the Spanish coast. She sank within sight of the Exeter and it is believed the submarine was lying in wait for the cruiser.

Commander Robert R. Graham still carries 15 pieces of shrapnel in his body as a memento of the battle with the Graf Spee.

# British Send New Manpower To Aid Finns

### Permits Small Army Of Volunteers to Join In Foreign Legion

*By the Associated Press*

London, Feb. 15.—Great Britain opened wide the gates for dispatch of fresh manpower to Finland tonight, permitting a small army of volunteers, among them men in the uniforms of both the British and Canadian armies, to besiege the Finnish recruiting bureau here.

The uniformed men, some on leave from France and vociferously bored with Western Front inaction, intimated they expected no serious "bother" in entering the Finnish foreign legion.

Authorities said nothing prevents any soldier on leave from volunteering for the Finnish army, but that did not mean he would be permitted to transfer from British forces. An authoritative spokesman, however, hinted that British volunteers for Finnish service were likely to encounter serious barriers.

(Unofficial Scandinavian sources in Oslo and Stockholm expressed the belief that there will be no difficulty in transit of the British volunteers across Scandinavia, saying the authorities in Norway and Sweden probably will take the attitude that, as volunteers, they are civilians, and thus there is no ground for barring them. It is presumed that the Finnish recruiting authorities in London will merely direct the volunteers how to get to Finland as civilians and pay for their passage.)

The government's announcement that it is planning a special organization to expedite permits necessary for the volunteers to leave the country (everyone leaving England must have an "exit visa"), and the disclosure that there are no fixed restrictions for Finnish recruiting of men within the age limits of British conscription put the enlistment program into high gear.

This means that even men between 20 and 27, who might be called to British colors this year, may now offer their services to Finland.

# *Press Prepares Turkish Public For Spring War*

### Similarity of Appeals Indicates Government Sponsors Campaign

*By the Associated Press*

Istanbul, Feb. 15.—The inspired Turkish press rang today with appeals to the nation to be ready for war this spring.

So similar were the exhortations that it appeared they were a part of a government campaign to prepare the population for the eventuality of a conflict.

New measures were urged to enable Turkey to "protect her independence."

"Today it is not governments or armies which wage war, but all the citizens," proclaimed the press.

The Yeni Sabah said Turkey's mutual assistance treaty with Great Britain and France, which are massing great armies in the Near East, "proves we know where the danger is coming from."

Discussing the building of fortifications by Russia in the Caucasus Mountains along the Turk frontier and a reported German plan to send troops into that region, the newspaper Ikdam charged that "Germany is trying to push Russia into offensive action this spring in southeastern Europe. This is because of the deadlock on the Western Front and the fear that invasion of Holland, Belgium or Switzerland would cost far more than it would be worth."

The newspaper, which is close to the foreign office, declared: "War between the Soviets and the British-French Allies might lead to the exhaustion of the belligerents. Then Germany could open an offensive on her tired enemies and impose her peace—with Russia paying the bill."

The Turkish press contended also that Rumania, Iraq and Iran (Persia) might be singled out for attack by Germany or Russia or that they might be wedged between the Russian-German and British-French lineups.

# Parity's Cost Over a Billion, Wallace Says

### Certificate Plan Is Best Way to Boost Farm Prices, He Insists

*By International News Service*

More than $1,000,000,000 would be required to bring farm prices to parity, Secretary of Agriculture Wallace, whose departmental appropriation bill was slashed heavily by Congress committees, told the House Agriculture Committee yesterday.

Wallace told the committee it was "wholly impossible" to bring farm product prices to complete parity with other goods, under present world conditions, but urged the committee to adopt his "marketing certificate" plan as the best available means of boosting farm prices.

"The problem is one of consumption," Wallace said. "Either people in the cities must be back in jobs paying more than they got in 1929, or there must be a tremendous subsidization of consumption before the farm problem is entirely solved."

The war has failed to help the American farmer, Wallace said. He said price fixing and increased lending would increase farm income "only temporarily," and were "actual deterrents" to production adjustment and soil conservation. Only the certificate plan, he contended, would meet the three "great needs" of the farmer today—increased income, production adjustment and soil conservation.

Under this plan, he explained, certificates would be issued to farmers cooperating in the production adjustment—soil conservation program. Manufacturers and importers would be required to "acquire" the certificates, upon sale of the finished product, "in amounts which would assure a market for the entire supply." The manufacturers and importers would then return the certificates to the Government.

A Government "revolving pool" would be maintained to buy the certificates from farmers and sell them to manufacturers, "whenever necessary" to maintain price of the certificates, he said.

## Loan Offer Received Well, Italy Reports

*Copyright by New York Times*

Rome, Feb. 15.—Subscriptions for the new 5 per cent nine-year treasury bond issue were opened today and all signs point to an overwhelming success. The Bank of Naples received subscriptions amounting to 500,000,000 lire.

No limit has been fixed to the loan since no matter how great the subscription turns out to be, it cannot supply all that the government needs. The estimated deficit on the 1940-1941 budget is 5,892,000,000 lire, to which must be added about 9,000,000,000 of accumulated deficits.

## Food Prices Show Increase in Britain

*Copyright by New York Times*

London, Feb. 15.—Wholesale food prices have increased by one-third since January, 1939, while industrial materials and manufacturers have advanced 24 per cent in the same period, according to the Board of Trade Journal.

Wholesale prices generally show an average advance of 27½ per cent.

Food prices during last month increased 3 per cent, and industrial materials and manufacuters 2.1 per cent.

HOUSEHOLD EFFECTS, ETC.
At Public Auction
AT SLOAN'S
715 13th ST.
TOMORROW AT 10 A. M.

WINSLOW for PAINTS
Winslow's Pure House Paint is guaranteed—satisfaction or money back.
922 N. Y. Ave. NA. 8610

Apartments are rented quickly with Post Classified Ads. Just phone National 4200 and tell Post readers about your offer.

# *U-Boat Sank Dutch Ship Despite Protest, Captain Says*

*Copyright by New York Times*

Amsterdam, Feb. 15.—The captain of the Holland-American freighter Burgerdijk, who arrived here this morning with his crew and all passengers, told the full story of the sinking of his ship off the west coast of England on Saturday.

The Burgerdijk, which was some 15 miles from Bishop's Rock, was ordered to lay to by a German submarine whose commander ordered the Burgerdijk's captain to produce his papers.

The first mate boarded the U-boat, where the commander greeted him, saying in German, "I prefer not to reveal my name."

The mate told the commander his ship was out of New York, bound for Rotterdam, with a cargo of grain for the Netherlands government, empty barrels and some general cargo all consigned to Dutch firms.

The U-boat commander passed the papers to a member of his crew below and after a moment's thought, said, "I am sorry, I must sink you."

The mate asked on what pretext the ship was being sunk since it was a neutral, bound from a neutral port to neutral port and carried no contraband. The commander proffered three reasons: First, that the Burgerdijk had zigzagged; second, he was convinced she was en route to the Downs, British port; third, he alleged that the wireless operator had wired the ship's position to Land's End, England.

The mate denied all, saying the Burgerdijk had changed its course to avoid shoals and run more off shore. "That may be," replied the German, "but in any case you are en route to the Downs." The mate denied this and also denied that the ship had wirelessed its position, but the U-boat commander ordered the U-boat crew to prepare for torpedoing.

He ordered the mate to return to his ship and give the crew and passengers a half hour to take to the boats. He instructed the mate to dim the lights over the painted Holland five minutes before abandoning ship and the wireless operator was instructed to send "collision, ship sinking. Position 15 miles south of Bishop's Rock."

The submarine commander did not return the ship's papers.

# *Military Men Doubt Finland Can Hold Out*

By Edward T. Folliard

Military men here, after carefully watching the tide of battle turn on the Karelian Isthmus, yesterday were extremely pessimistic over Finland's chances of holding off Russia's gigantic army.

The Red army, they said, appeared to be holding the iniative and wearing down the valiant but exhausted Finns.

So far as could be ascertained here, no appreciable amount of help either in the form of manpower or armaments has reached Finland, and there were grave doubts among the professionals that the necessary amount of help ever would arrive.

In the World War, it was pointed out, soldiers rarely spent more than five days or a week on an extremely active front. After such a period, they were sent back to rest areas and their places taken by reserves.

The Finns, vastly outnumbered, have no reserves to speak of, and consequently, military men say, they are probably worn out physically. Also, it was believed, the Finns were running short of munitions.

The Russian high command has almost inexhaustible reserves in both men and armament and is using them in prodigal fashion in the present attempt to smash through the Mannerheim Line before the spring thaws come.

Herein, it is suggested, may be one hope for the Finns, one "if" in an otherwise foreboding picture. If the Russian troops, revolting against the slaughter in their ranks, should turn on their officers and political commissars, then . . .

But the Russians haven't yet revolted. However clumsy and poorly trained they may be, they have continued to fight and die under the most grueling circumstances and for a cause that most of the world regards as the least worthy in all history.

The Russian offensive on the Karelian Isthmus has now been on for about 18 days. Military men here began to get pessimistic when the Finns were unable to successfully counter-attack this week. They would like to think that next week will bring better news, but the fact is they are afraid the news will be even worse.

## Finns Reported Falling Back

FINN, from Page 1.

on the advancing invaders. One officer reported that Russian tanks cannot advance without rumbling over the bodies of slain Soviet soldiers.

The fourteenth day of the Russian attempt to break through the Mannerheim line to the heart of Finland, was one of the bloodiest yet. The Finnish high command estimated that the Russians lost 3,500 men killed in two sectors alone on the isthmus front today.

The Summa sector remains the main Soviet objective but today the Russians opened terrific new attacks in the Taiplae sector on the eastern edge of the isthmus and wave after wave was sent over, some of them across the ice where they were subjected to fire of Finnish shore batteries. At the end of the day according to the Finnish communique 2,500 Russians lay dead there.

On the Finnish gulf side of the isthmus where the sea is frozen thickly for some distance out Soviet troops tried to advance, apparently in an effort to get to the batteries on Koivisto Island, but the Soviet attack was driven back according to the Finns.

Several severe attacks on the Summa sector were delivered across the ice of Lake Muola, where tanks accompanied the infantry. The flat terrain laid the tanks and infantry open to Finnish rifles, machine guns and artillery fire from the wooded shores. The Russians are said to have lost 1,000 dead there.

The strips of ground between Lake Muola and the Vuoksi River was the scene of another series of Soviet assaults, according to tonight's Finnish communique.

The greatest apprehension here is that Finland's soldiers on the isthmus who having been in the line for more than two months without a real rest or relief and now are many times outnumbered are facing assaults by fresh troops.

80th YEAR
Lansburgh's
SEVENTH, EIGHTH and E STREETS National 9800

Now You Can Get An
8 GARMENT
Pliofilm Bag
for only
$1

Keeps Your Clothing In Plain View
Because it is transparent you can see your garments just as clearly as if they were hanging in the open. Made with snap fastening. Holds 8 garments comfortably without crowding.
Lansburgh's—Street Floor

Phone Orders Filled Call National 9800

Use This Convenient Mail Order Coupon
Lansburgh & Bro., 7th, 8th & E Sts. Washington, D. C.
Please send me.....Pliofilm Garment Bags
Name .....
Street .....
City ..... State .....
[ ] Cash [ ] Charge [ ] Check [ ] C.O.D.

80th YEAR
Lansburgh's
SEVENTH, EIGHTH and E STREETS National 9800

Enter for Spring . . .
The WALLED LAST
Wonderfully comfortable on the foot

6.50

IN OUR EXCLUSIVE PHYSICAL CULTURES

What is that expansive feeling about your toes? It's the "walled last," of course! Built with a gentle up-curve. Heaven to wear if you've been an "open toe" addict. They have all the comfort of "open toes" with none of their pebble-picking, uncomfortable affinities.

They have a flattering way of making your foot sizes smaller. Slip into a pair and see for yourself. Walk in a pair, notice how their comfort lasts the day long.

A. Step-in pump in Spring's shining twosomes—patent or blue calf with gabardine.

B. Suit shoe in black calf with gabardine. Blue alligator grain calf with blue suede. Grey alligator grain calf with grey.

C. "Taxi," the shoe that goes everywhere! An oxford in black, blue or turf tan softie calf.

Lansburgh's—Shoe Dept.—Second Floor

Lansburgh's BASEMENT

First Showing in Washington
FRUIT-OF-THE-LOOM CANDLEWICK ON PAISLEY
ROBE
3.33
Pre-Shrunk (Only 2% Shrinkage)

Something new and different! A stunning cotton paisley print highlighted with rich candlewick tufting in diagonal treatment. Yards and yards of skirt. Wasp waist. Fluffy cord tie. Green, red, mist blue, navy or rose print. Small, medium and large sizes.

MAIL & PHONE ORDERS NA. 9800
Please allow 1 week for delivery
LANSBURGH'S BASEMENT: Please send me ( ) Robes. Color ( ) Size ( ).
Name .....
Street .....
City ..... State .....
C. O. D. ( ) Charge ( ) Cash ( )

OUTSTANDING
EVEN IN A BLACKOUT

SAY BILL... I'LL BET THIS IS CUTTY SARK

YOU BET! IT'S THE ONE SCOTCH YOU CAN TELL IN THE DARK.

CUTTY SARK
86 PROOF
BLENDED SCOTS WHISKY
"A Gentleman's Drink"
BERRY BROS. & CO. - Established in the XVII Century - LONDON
SOLE AGENTS FOR THE U.S.A.: THE BUCKINGHAM CORPORATION, ROCKEFELLER CENTER, NEW YORK CITY

You've a Date With Us Today
FASHION SHOW
at 2:30 and 4:30 P. M.
Of the styles featured in our
ANNUAL COAT & SUIT CLASSIC
and companion Millinery Event

Miss Marshall Adams, fashion editor of The Washington Post, will be commentator. Fashions will be displayed on living mannequins. Music by Sidney's Mayflower ensemble. Come see it and get a thrilling picture of what your Easter fashions are going to be like!

Lansburgh's—Daylight Coat and Suit Shop—Second Floor

# The Washington Post

Registered in U. S. Patent Office

An Independent Newspaper.
(Published every day in the year.)

Eugene Meyer, Publisher.

The Associated Press is entitled exclusively to use for republication of all news dispatches credited to it or not otherwise credited in this paper and local news of spontaneous origin published herein. Rights of republication of all other matter herein are also reserved.

New York Office ..... 270 Madison Avenue
Chicago Office ..... 360 North Michigan Avenue

Subscription Rates Effective With Issue of December 31 1939.

CARRIER DELIVERY

District of Columbia and Suburban Areas

| | |
|---|---|
| Daily and Sunday Editions | 18 Cents Per Week |
| Daily Edition Only | 10 Cents Per Week |
| Sunday Edition Only | 10 Cents Per Week |

BY MAIL PAYABLE IN ADVANCE

Maryland, Virginia, West Virginia and North Carolina

| Daily and Sunday | | Sunday Only | | Daily Only | |
|---|---|---|---|---|---|
| One year | $10.40 | One year | $3.25 | One year | $7.80 |
| Six months | 5.50 | Six months | 2.75 | Six months | 3.75 |
| One Month | 1.00 | One Month | 50c | One month | 70c |

Other States, Mexico and Canada

| Daily and Sunday | | Sunday Only | | Daily Only | |
|---|---|---|---|---|---|
| One year | $12.00 | One year | $3.50 | One year | $7.50 |
| Six months | 6.50 | Six months | 3.00 | Six months | 4.25 |
| One month | 1.10 | One month | 65c | One month | 75c |

Rates to Foreign Countries not listed will be furnished upon request.

Entered at the Postoffice, Washington, D. C., as second-class mail matter.

TELEPHONE NATIONAL 4200.

Friday, February 16, 1940.


## With One Voice

Hitler advanced to power in Germany by dramatizing himself and his movement as the only force capable of saving the nation from communism.

This appeal won him the extremely valuable support of powerful industrialists, such as Fritz Thyssen, and other conservatives. These men looked upon the Nazis as a useful instrument of reaction, to be cast aside after the Red danger had been eliminated, the trade unions destroyed, and the Weimar constitution thrown on the scrap heap.

Actually, as the Thyssens of Germany have discovered to their sorrow, they were betting on the wrong horse. What the Nazis were after was power, and once they had seized it they were not in the least inclined to operate the machinery of government for the benefit of anyone but themselves. The turn of the industrialists came after the full force of the Nazi terror had been exerted against the labor unions, the opposition parties and the Jews. It came nonetheless.

Anti-communism has proved to be merely a cloak, without basic meaning or substance. Indeed, there is today extremely little to distinguish Nazi Germany from Communist Russia. They are as alike as two peas in a pod.

An interesting indication of this kinship is to be found in a statement issued by Dr. Robert Ley, head of the German Labor Front. His declaration, which does not hesitate to borrow openly and unashamedly from the "Communist Manifesto" of Marx and Engels, could have appeared just as easily in Moscow as in Berlin. "This war," said Dr. Ley, "is a war of the rule of money again labor . . . Workers of all lands, including English and French workers, unite! Your common enemy is English-Jewish-democratic high finance."

Thus, it is no longer communism but capitalism which the Nazis regard as the real enemy. Germany and Russia, allied in the diplomatic sphere, now speak with one voice in the realm of ideology as well.

## Japan Tries Persuasion

Indications that the Japanese are sick and tired of the war with China multiply steadily. For all their stoicism and endurance the subjects of the Mikado are beginning to grumble openly. They want peace and victory, with emphasis on the former rapidly increasing, but after 31 months of fighting the army can assure them of neither. This explains why, on no fewer than three occasions during the past month, the hitherto sacrosanct military high command has been subjected to sharp criticism by members of the Diet.

It is significant that the military are now beginning to take note of these criticisms and are tacitly admitting their importance by launching a peace drive. A proclamation issued by the Japanese South China command urges Chiang Kai-shek to surrender because the Japanese have won "sufficient areas in China for the establishment of the new order in east Asia."

If it were really true that Japan's conquests to date had accomplished this objective, no plea to Chiang Kai-shek would be necessary. The invaders could simply ignore the existence of the generalissimo and his regime at Chungking and stand by the Konoye program of having nothing to do with either. The bitter truth is, however, that the gains which have been made are liabilities so long as a large and determined Chinese army remains in the field.

On paper the victories hitherto won by the Japanese look very impressive. All of the major Chinese cities are in their hands. They occupy all of China's ports. They are astride most of the Chinese railroads. But precisely because of the extent of this occupation the Japanese lines are overextended and are frequently subject to Chinese guerrilla operations. Thus the armies of occupation have found that they cannot safely push farther into the interior. Every such success involves a multiplication of risks.

A clearcut [illegible] victory requires the destr[illegible]sing Chinese forces or, at least, their immobilization. The Japanese army has failed to achieve this aim by military means and there is little indication that it will be more successful by pulling the strings of the puppet government headed by Wang Ching-wei. The alternative is to get Chiang Kai-shek to lay down his arms by persuasion. This is what is now attempted.

Having failed to succeed by force, the Japanese are now resorting to argument. But it is unlikely that this propagandist offensive will succeed where repeated military offensives have failed. Japan's growing war weariness is more likely to spur the Chinese to greater efforts to avert a "new order" which would doom the independence of their nation.

## First Things First

The pitiful truth about the Home for the Aged and Infirm is coming to light. Conditions there are no less appalling than those suffered by patients at Gallinger Municipal Hospital before it was transferred to the Health Department. As this sordid story is rounded out before the House investigating committee, it appears that Mrs. Roosevelt was using very mild language when she declared she was "shocked and depressed" by a visit to Blue Plains.

Volumes of suffering can be read between the lines of Dr. Arthur N. Meloy's testimony. Although employed on a part-time basis, he is the only physician in this institution, caring for 270 aged persons of whom 130 are bed-ridden. His only surgical equipment, Dr. Meloy told the committee, is "old Army stuff that's been thrown away." In these circumstances it was scarcely necessary for him to add that it is impossible to render the inmates the medical service they need.

The situation at Blue Plains was eloquently summed up by Superintendent Frank B. Haskell's comment that the inmates cannot be stopped from stealing sandwiches. A welfare institution in which the supposed beneficiaries find it imperative to steal food is reminiscent of the conditions pilloried by Charles Dickens nearly a century ago.

There is no justification, but the explanation lies in Mr. Haskell's statement that funds requested for the home have been slashed from 30 to 50 per cent in recent years. Most of the cuts have been made by the District Commissioners, with the Budget Bureau and Congress frequently taking off a further slice. The crux of the problem is to find additional funds for this and other institutions faced by similar predicaments.

It will not be easy to expand the budget. That would require additional taxes to prevent a deficit. But there are a number of budgetary items which are obviously less important than decent care for the aged and infirm, the helpless unemployed and the unfortunate children who become wards of the District. For example, Congress has authorized the expenditure of $2,750,000 for a National Guard Armory. The local budget, now awaiting Congressional action, includes $1,300,000 for this structure. Half a million dollars has already been appropriated, although plans for the armory are not yet complete.

No one questions the need of the National Guard for new quarters. But funds essential to relieve such suffering as is apparent at Blue Plains should not be diverted to the construction of an armory. It is well known that plans for the drill hall are being rushed so that it may be used for the inauguration in 1941 if the weather then proves inclement. If the next President, whoever he may be, could express his wishes on this point, it is impossible to believe he would place the construction of the hall ahead of urgent relief for bed-ridden old people and neglected children.

There are other items in the local budget which are less important than the rehabilitation of Washington's health and welfare services. The community undoubtedly needs a new central library. But the current hearings have raised a real question as to whether this project should be given precedence over health centers and a children's receiving home.

Both the Commissioners and Congress have been careless in their judgment on the relative importance of community projects. Now that the results of this mistaken policy are becoming evident, a shift of emphasis in favor of fundamental human needs should not be longer delayed.

## A Force For Good

Frederick E. Murphy, publisher of the Minneapolis *Times Tribune*, was a man whose career was in the best tradition of American journalism. Devoted over a period of many years to the successful upbuilding of the paper he had joined soon after his graduation from Notre Dame in 1893, he never lost sight of the responsibility which a newspaper has to the community. Under his direction the Minneapolis *Tribune* became a great power for good in the Northwest.

The campaigns on behalf of conservation, crop rotation and agricultural diversification sponsored by Mr. Murphy through his newspaper will long be remembered as models of their kind. He also found time to be a practical farmer whose Holstein cows won world records for butterfat production. And what he learned on his model farm he made use of in his attempts to improve the conditions of farmers in the Northwest.

His work on behalf of the Agricultural Credit Corporation will also be remembered as an example of what can be done for agriculture by private means, without such excessive reliance on the Federal Treasury as has now become the rule.

## Agency Blacklists

A person charged with a crime is presumed to be innocent until he is proved to be guilty. This is a sound precept which has, unfortunately, been ignored or forgotten by a number of governmental agencies, notably the NLRB and the RFC.

Testifying before the House committee investigating the NLRB, Chairman Madden and other employes of the board disclosed the details of an arrangement with the RFC which, in effect, penalizes all applicants for RFC loans who are charged with or "about to be charged" with unfair labor practices. The RFC has agreed to withhold payments under loan authorizations in such cases until the NLRB has disposed of the charges. If its decision is favorable to the accused company, payments are to be made. If unfavorable, disbursements will continue to be withheld.

A similar arrangement is said to be in force between the RFC and the Wage-Hour Division of the Department of Labor with respect to employers charged with violating the wage-hour law. The NLRB tried unsucessfully to induce the Procurement Division of the Treasury to refuse to award Government contracts to firms charged with violation of the Labor Relations Act. In that case the Comptroller General held that the Procurement Division has no authority to enter into such an arrangement.

It is, of course, desirable that the various agencies of the Government should work together harmoniously to further enforcement of law. Certainly lending agencies ought not to be bestowing benefits upon persistent lawbreakers. But the NLRB-RFC arrangement is not designed to discipline only recalcitrant violators of the law. It applies to firms merely charged with illegal conduct. Until the accused have had an opportunity to present a defense, it is a most high-handed proceeding to withhold funds of which they may be in pressing need.

The arrangement would be unsuitable even if the penalties applied only to concerns found guilty by the Labor Board of unfair practices. For under the law such companies have the right to seek court review of the board's decisions. The effect of the agreement with the RFC is to put pressure upon companies to abide by or even anticipate the orders of the NLRB without appealing to the courts. The system savors, indeed, of the blacklisting scheme which is so strongly condemned when used by employers to prevent effective organization of labor.

The methods of disciplining firms convicted of violating the Labor Relations and Wage-Hour Acts are provided by those statutes. In the former case, offenders who obey the board's order are not penalized for previous noncompliance. Why, then, should the NLRB undertake to impose extralegal penalties to secure compliance with its orders before their validity has been fully tested?

It should be obvious that interagency agreements of this sort are capable of working great injustice and involve an exercise of arbitrary administrative power that should not be tolerated.

## Those Vanished Winters

From the Emporia Gazette.

Newspapers are now saying we are having an old-time winter, the kind Kansas used to have 40, 50 or 60 years ago. This is a snare and a delusion. Outside, the winter may be the same. Temperatures may tally with the old score. But indoors the old-time winter in the old-time Kansas home has gone with the mound-builders. It can no more be duplicated than the psychology of the pyramid builders.

In the old-time winter, boys of 10 or a dozen or 14 years had to saw and split the wood for a cook stove and a big heater in the "sitting room." And they had to heat the mash for the cow, if they lived in a country town, and see that the chickens were fed and the pigs had warm slop on a cold zero morning. In that day, a town put up its own ice, under private enterprise and rugged individualism, in which, sawing there on the millpond or a deep place in the creek, men worked from dawn to night with no 8-hour day nonsense. Half of them tried to keep warm by drinking whisky and got colds and often died of pneumonia, and the other half just froze through it and ran the same risks. In the old-time winter, there wasn't a furnace in one house in 50 in Kansas. Generally you had to thaw the pump in the morning, or melt snow to get water for washing, and there wasn't a mid-week winter bath in 50,000 population.

The Kansas home has completely changed. A revolution as deep as that instituted by the fall of the Bastille and by the embattled farmers at Concord Bridge has come over the home life of this land, and Kansas, which once was a frontier and now is part of the rural problem, has changed with the times.

Whatever the temperatures are, the old-time winter is gone for good.

## I'll Trade The Rest For Some Bicarbonate Of Soda

# Letters To The Editor

*All communications must carry the writer's name and address, though pen names are permitted at the editor's discretion. In fairness to other correspondents brevity is requested. Letters are subject to condensation.*

### Republican Waterloo?

To the Editor of The Post—Sir: In The Post February 10 dean of commentators Mark Sullivan prognosticated next June 18 as likely opening date of the Republican National Convention. That will be the 125th anniversary of the Battle of Waterloo—an evil-omened day, particularly for the Republican Party.

Lest we forget, it was on the ninety-fifth anniversary of Waterloo, 1910, that former President Theodore Roosevelt landed at a New York dock from his wild-game hunts in Africa to restore party control. Taft and the "reactionaries" had run rampant; and that became the day of Waterloo for the Republicans and marked the beginning of the end of T. R.'s influence with a majority of the electorate in the major councils of the party.

Coincidentally, as the crowd was acclaiming Mr. Roosevelt at New York that Saturday, June 18, 1910, President Taft was delivering a belated commencement address at Lincoln University, in Pennsylvania. In a little over two years afterward President Taft had been badly beaten for reelection, the Republican Party terribly shattered and, incidentally, in a few years members of the Lincoln class of 1910 were either dead or the survivors bald-headed.

On June 11, 1905, a great railroad system inaugurated an 18-hour train between our two great cities. Its competitor, without choice, met the issue with an 18-hour flier on Waterloo's ninetieth anniversary, June 18, 1905; since which date the latter has been superlative. Remembering "the ides of March," let us Republicans beware, the 18th of June! In our case that date is "pizen." RIENZI B. LEMUS.
Washington, Feb. 11.

### Youth And War

To the Editor of The Post—Sir: When the President stepped down from his role of humanitarian to play the part of a Little Father admonishing the Youth Congress delegates not to do their own thinking he deserved more than the mild rebuke from John L. Lewis.

Although we have gradually lost most of the virtues credited to a republic, America is still supposed to be a democratic nation. In the face of a barrage of lies and propaganda from press and radio there remain millions of citizens who refuse to be stampeded into another imperialist war. We insist that we have no moral obligation to aid Finland. If it is a question of democracy, we might send expeditionary forces to liberate China from Japan, keep the English out of India and Ireland, and return Spain to the loyalists.

It may appear unfortunate to some, but it is a fact that many young people in America are engaging in more intelligent thinking than can be observed among the adult minds of Congress and our State Department. The young men and women of America are the ones who become cannon fodder or surplus unemployed—they bear the burden of tomorrow.

If democracy fails to meet the demands of an impoverished and jobless population, the people will of necessity turn to some form of dictatorship as a solution. Our fight is in America. The President should keep Undersecretary of State Welles at home. VIRGINIAN.
Alexandria, Va., Feb. 11.

### Favors Embargo Of War Materials To Japan

To the Editor of The Post—Sir: Senator Pittman has gone to bat with a declaration that an embargo of war materials against Japan by the United States would not lead to a war between these two countries, and I believe no truer statement was ever issued.

Instead of fomenting warfare, the imposing of this embargo against the military war lords of Tokyo would soon bring to a halt the degradations they are inflicting upon the Chinese people. Unable to secure the war materials so essential to carry out her nefarious mission, Japan would be compelled to withdraw her forces from the occupied zones. Until that is done, I am assured that there will never be any talk of a settlement by the followers of Chiang Kai-shek.

Japan's army of occupation is in a far more precarious plight than is commonly known. Her minister of war now states that the Japanese "sternly refuse to end the undeclared war against China without complete victory." He even calls the Chinese campaign a "holy war," with extirpation of the pro-Communist, anti-Japanese regime in China as a sure way to stablize peace in the Far East.

Those forces of Chiang Kai-shek who are opposing the Japanese invaders are not Communists. Their ideals are those of Sun Yat Sen—"government by the people, for the people." If that is communism, then Abraham Lincoln was a Communist. As far as being anti-Japanese, why shouldn't they be when the sons of Nippon have overrun their country and laid waste to the occupied provinces. There was a pro-Communist party in China's armed forces comprising the eighth route army, which was in oppostiion to Chiang Kai-shek, but even it has turned against the invaders and now proclaims that its one objective is to drive the aggressors out of China.

Japan has been preparing for over 40 years to subjugate China so that she could create a "new order" in the Orient, one that would be beneficial to Japan alone and in which the rest of the world would have no say. She intends to close the only remaining "open door" to Occidental trade in that part of the world, except at a prohibitive tariff in Japan's favor.

The time is coming when the total defeat of Japan in her aims against China will be accomplished, and the revenge for her cruel, ruthless waging of barbarism against the Chinese people will be brought about by a just retribution. The government of Chiang Kai-shek has declared that it will never be a member of the "new order" in the Far East as outlined by Japan; that its only wish is to have peace and order restored and independence and democracy once more reestablished, with a guarantee of no further aggression.

The United States can help restore peace, order and good-will in the Orient by ceasing to send war materials to Japan. It will not create another war in this hemisphere, but will be the means of securing peace in at least one part of the world. JAING JOEDING.
Vancouver, Canada, Feb. 10.

### Advice To The G. O. P.

To the Editor of The Post—Sir: In one of his thoughtful columns, Walter Lippmann, on February 13, considers the Republican nomination for President. Of the three leading candidates, he rejects Senator Vandenberg because he lacks "stability, moderation, and good practical sense." But he is reassured by Mr. Dewey and Senator Taft, the two leading candidates, because, although they lack experience, "both are able and willing to learn."

Ability and willingness to learn might be enough qualification for the Presidency in ordinary quiet times, such as the time of Monroe or Pierce or the second Harrison. But surely these qualities are insufficient for the extraordinary period of the climaxing forties. Surely the critical public problems of our dynamic times require greater talents in the White House than merely political intuition, an ability to improve, intellectual honesty and humility.

Can the solution of these multiplying problems wait while inexperienced and untried men learn about the conduct of public affairs? Is it wise to entrust the destinies of the Nation to men with a mere smattering of knowledge about the central problems of the day? Will the country come safely through the trials ahead if its leaders are either intellectually bankrupt or are neophytes in the realm of res publicae? Surely this is no time to put a raw recruit in the White House!

GEORGE B. GALLOWAY.
Washington, Feb. 13.

### Mr. Welles' Mission

To the Editor of The Post—Sir: The United States has shown admirable courage in resisting the emotionalism which craved involving us in the European war. The same degree of courage should be employed to save us from being involved in the European peace.

Our sympathies in this war are with England and France, but we have properly decided not to unite with them in the war, and they have politely requested that we refrain from formulating the terms of their peace. They have especially made it manifest that a premature peace would be equivalent to a German victory, and that they have no intention of entertaining such a thought.

Is the mission of Mr. Welles a reminder of Mr. Ford's "peace ship," at a corresponding time in the World War? Is the mission justified by Mr. Welles' services at Panama in excluding belligerent powers from exercising their rights on the high seas, within 300 miles of the American continent?

We, of the United States, are not a very sensitive people, but we may be pardoned for having some hurt pride when our Government makes ventures which simply cause the nations which we respect to smile and forget.

G. M. DILLARD.
Scottsville, Va. Feb. 11.

### Finnish Relief

To the Editor of The Post—Sir: Would the women and children of our country be doing wrong if they undertook to collect money for the Finnish people through churches and public schools? In a short time they could gather quite a sum, and I am sure all would feel better, knowing something had been done.

Congress delays and time passes, but the millions of school children and their parents have such an easy and simple method for giving aid.

AMERICAN MOTHER.
Takoma Park, Md., Feb. 12.

## The Post Impressionist

### "Pums Fritz"

"Yes, indeed, we have work for you," the advertising manager told me. "It's fascinating work, and I'm sure you'll like it. You speak French, of course?"

I assured him that I did, after a fashion.

"That's splendid. It's very simple, really. You just go about and ask shops and restaurants and such places to buy advertising space in the paper, and you get a commission on all the advertising you sell. It will bring you into contact with all sorts of people, and our greatest trouble is that we lose all our best men after they have been with us a few weeks. You see, going all over Paris the way they do, they meet a great many businessmen, and invariably they sooner or later get offers of jobs at much better pay than we can afford to give them."

I was a bit overwhelmed by all this cordiality. I had imagined that finding a job in Paris was going to be very difficult, and when I thought of the meager sum that lay between me and starvation I was not at all happy. I replied that I was ready to begin right then and there.

"Splendid!" exclaimed the advertising manager. "That's the right spirit! I'll get Gabby to take you out and show you how it's done." He opened the door and gave a tremendous bellow. "Gabby is a wonderful fellow, the best man we have ever had; been with us for years and years. He'll show you the ropes; he has an absolutely uncanny way with these Frenchmen."

A very seedy and dejected-looking individual came in. The advertising manager performed the introductions and said, "Now, Gabby, you take this young man out and show him how to go about getting ads."

Gabby nodded glumly and started for the door. I followed him, and we descended to the street in silence. Still in silence we walked to the nearest cafe and sat down. When the waiter approached, Gabby said, "Gimmy un Pernod Fils."

"Et pour moi, un Cinzano," I said.

"You talk Frog pretty good," said Gabby, brightening up as the waiter returned with our drinks. "I have a terrible time with it myself. Just about give up trying to talk it."

"Have you been in Paris long?" I asked.

"Ever since the war," Gabby answered as he poured water into the Pernod and surveyed its milky opalescence with satisfaction. He took a long swig of it and smacked his lips. "Married a French wife right after the armistice, and I mean we're really married, too. Pretty little thing, or at least she was when I married her, and a wonderful cook. You ought to taste her pums fritz."

"Does she speak English?"

"Not a word of it. I've tried to teach her, but she just can't get the hang of it. Then she tried to teach me French, but I wasn't so hot at that, either. But we get along all right. I can say 'pums fritz,' and that's the main thing. Or at least, it was, till I went to see the doctor."

Gabby paused expectantly and filled the interval by draining his glass. I was somewhat bewildered by the conversation and at loss for a suitable remark, but I hazarded a "How was that?" in the hope that things might clear up as we went along.

"Well, I'd been off my feed for some time, till finally Yvonne, that's my wife, said, 'Sherry, you ought to go see a medicine.' So I went to the doctor and he looked me over and first thing he asked was, 'What do you mawnjay?' And I told him, 'Pums fritz.' And he said, 'Ploo de pums fritz, my boy.' So that was that. No more pums fritz for Gabby, and I'd rather eat 'em than anything else on God's green earth. Eat 'em by the bushel, I used to"

We crossed the street and entered an umbrella shop. Gabby pulled a copy of the paper from his pocket and opened it at a page with a few advertisements on it. When the proprietor came up and asked, bowing, "Monsieur desire?" Gabby addressed him in a torrent of words among which I could at times recognize now an English word twisted into a verisimilitude of French and again a French word pronounced as though it were English. All the while Gabby pointed to the advertisements on the page before him. The proprietor glanced in bewilderment from Gabby to the newspaper, which was printed in English. Finally he caught the word "reclaim."

"Merci, nous ne faisons pas de reclame," he said.

"He don't believe in advertising," Gabby explained, as we left the shop. "None of these Frogs do. They just don't know what it's all about."

We entered the next shop, a stationer's, where Gabby repeated the performance, with the same result. Our third prospect was a haberdashery, whose proprietor also did not believe in reclaim.

"Now you see how it's done," said Gabby, as he led the way back to the cafe. After he had ordered his Pernod Fils and my Cinzano, he continued, "It's perfectly simple. You oughtn't to have any trouble at all. Sometimes you have a good day and sometimes you have a bad day. This one has started out like it's going to be a bad day."

Our drinks arrived, and Gabby turned his attention to his Pernod Fils. "Ever hear the joke about the absinthe and Noah's ark?" he asked.

I replied that I had not.

"Well, it's a pun, and it's in French, and I never can remember it. Yvonne can tell it real good, though. Boy, can she speak French! And you just ought to try some of her pums fritz. Best cook in Paris. Matter of fact, when I get so hungry I can't stand it, I eat a few pums fritz now and then. Just a little won't hurt me. But not at home; Yvonne won't cook 'em for me since I told her what the medicine said."

Gabby tinkled his spoon against his glass till the waiter came to us. "Garson! encore un Pernod Fils, and gimmy some pums fritz."

JOHN T. APPLEBY.

# Fair Enough

**By Westbrook Pegler**

### *No Paltry Punk*

IT IS WORTH NOTING that much of the hate-file on William Randolph Hearst has been contributed by petty culprits who were no better men in any phase of morals or ethics than Hearst himself, who were glad to take his money for doing his work, who never did possess a measurable fraction of his ability and who were so low in the scale of those who served him that Hearst never even knew they lived.

If Mr. Hearst was in dirty business he was a big operator and a success, not a paltry punk and a failure, and he apparently never violated any principle of his own but thoroughly believed in his methods. As much cannot be said for men who admit that they prostituted their trashy talents for more money than they were worth in the regular market, the differential being the wage of shame, and didn't turn square until some minor executive down the line got rid of them as a rich man's gardener exterminates plant lice.

THE SALOONS and left-wing alcoves are full of alcoholic flops and discredited mediocrities who worked for Mr. Hearst as long as he would have them around, but never saw a day when they could write as well as Hearst. When Mr. Hearst was on his career he was essentially a journalist rather than a businessman. He could write a piece and hunch a news campaign. He left his imprint on the journalism of this and other countries, particularly England—a heel-print if you will.

But if it be said that he was an unprincipled rich man taking dangerous liberties, then it follows that he always found high-principled poor men to sell their principles for a few dirty dimes. It is easy to understand his contempt for those who criticize him on the basis of inside experience. His power existed not merely in his money. He was one of the giants of his day, and in his early phase was regarded as a dangerous radical and, by many, as the poor man's pal. He was, in his main traits, the Franklin D. Roosevelt of his time, the pampered son of a rich mother, contrary, mischievous, willful and strong.

ANY CLIENT of these essays who has read this far doubtless will wonder where and when the funeral is to be and how it happened. But this is not an obituary. I put Mr. Hearst in the past tense here because his era is over. My point in raising the subject is to check the good faith of a school of poseurs who say, "Hearst" as they would utter the word "snake."

Blase liars, bar flies, loafers and expense-account chiselers who served Hearst when he had it blandly incriminate themselves now in reminiscences of the hilarious excesses of Hearst journalism—most of which, incidentally, are subject to a heavy discount. The fact is that Mr. Hearst was a generous employer who was years ahead of Henry Ford. He raised wages not only of his star performers and the wholesale grocers whom he sometimes brought in as editors, but of the leg and desk men, too. His expense accounts were fabulous.

Yet Hearst men who would go off and hide all day in saloons or other pleasant quarters and phone in half-information picked up by phone from police stations now blame the Hearst system for exploiting inaccurate or false information. Some of the worst bums in the business were on Hearst pay for years. He has been accused of stinginess by men whose stratagems for avoiding their turns to buy are notorious wherever they are known, and phony Bohemians, who deserted their families and never did give their dependents first chop at their pay accuse Mr. Hearst of cruelty to the families of employes who were let out abruptly, even though the men were fired for cause.

MEN WHO NEVER worked in any department of the newspaper business or in Chicago at all repeat hearsay accounts of bloody rajds of Hearst gorillas on innocent little Ragged Dans out of the Alger books to make them sell more of his papers. I hustled papers on streetcars and corners and never saw a stabbing or heard a shot, and Jimmy Petrillo, the dictator of the Chicago Musicians' Union, says his observations as to murder and mayhem agree with mine. The Hearst drivers sold each kid as many papers as he thought he could peddle and were on their way, not sparing the horses, for papers, like pancakes, are no good cold.

Chicago was boiling with fresh immigration, the frontier spirit and waves of harvest and section hands in from the prairies. Killing, therefore, was common, and I suspect that just as we used to charge all heart failures to the heat in summer and wife-beatings to the crime waves many strictly personal killings and stickup murders were lumped into the great Hearst circulation massacre.

The anti-Hearst tradition would wear better if the witnesses did not include so many Hearst failures who have turned State's evidence.

## 13 Gray Ladies To Get Certificates

Having completed a course in hospital and recreation work, 13 Gray Ladies of the District Chapter, Red Cross, will receive certificates at 2:30 o'clock this afternoon from Dr. Lewis G. Beardsley, manager of Mount Alto Hospital.

They are Mrs. Lee H. Brown, Mrs. R. B. Butts, Mrs. Edward L. Cochrane, Mrs. Elizabeth Willcox Donahoe, Mrs. Raymond Dunn, Mrs. W. A. Hartman, Mrs. George Lloyd, Mrs. George S. Newcombe, Miss Laura V. Ruff, Miss Frances Ruth Simpson, Mrs. Henry Seaton Stehl, Miss Besse V. Sullivan and Miss Helen White.

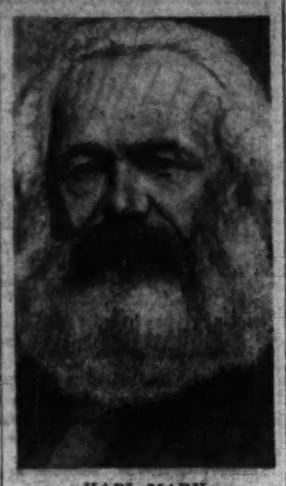

KARL MARX

*Have the members of the American Youth Congress ever read his works? See Dorothy Thompson's article on this page today.*

# Books And Things

**By Lewis Gannett**

### *The Tuttles Of Tahiti*

THE REAL HERO of "No More Gas" (Little, Brown, $2.50), the latest Nordhoff and Hall South Seas tale, is a certain Dr. Blondin who appears intermittently, just in time to save the Tuttle tribe from utter disaster. The Tuttles were always running out of money and gas.

It is not because Dr. Blondin went without his X-ray machine, in order to finance the shiftless Tuttles, that he appears as hero. It is because he, a man who knew how to save money, could appreciate the Tuttle character. "There will never be enough Tuttles in the world," he told his friend, Lawyer Dorme, who thought the Tuttles a scandal.

The Tuttles were generous, Dr. Blondin argued. Yes, said Maitre Dorme—at other people's expense.

They were honest, said the doctor. Maitre Dorme admitted that their intentions were good.

There was no question about the Tuttle talent for pleasure. They were descendants of a certain Nathaniel Tuttle, a New England shipmaster wrecked in the South Seas in 1853, who had married, built a big house in the Valley of Valpopo, which had come to him as dowry, and laid the foundations of a dynasty. But the house had not been painted since the first Nathaniel had died, and, bit by bit, all the beautiful furniture he had ordered had been sold off—to buy gas, or wine, or just bread. Polynesia had conquered New England in the Tuttle family.

That beautiful big red game cock—his name was "The Mortgage Lifter"—was the Tuttle pride and the cause of the Tuttle fall. Or near-fall, for the Tuttles never really fell. There were always more fish in the sea, and there was always Dr. Blondin. Meanwhile, the sun was warm and the nights beautiful, and Chester had learned new tunes with which he on his piano-accordion and the rest of the family on a variety of South and North Sea instruments could add to the magic of those tropical nights. There was always a crowd at Valpopo, and usually there was enough to eat. If there was not, there was always confidence that the morrow would bring some miracle to pass.

Some morrows did. If Valpopo never knew any miracle of the loaves, every fisherman knows that fish are always miraculous. They may be missing altogether, and they may swarm. Sometimes, when they swarmed, the Tuttle net held. The four Tuttle boys were as good fishermen as ever set sail from Tahiti; but sometimes a gas engine is an aid to a fisherman, and they did not always have gas. Dr. Blondin could not be touched every day, or even every week.

"NO MORE GAS" is a sort of Tahitian "Tortilla Flat," with none of the scandalous language of the famous California colony, and there is in the character of Jonas Tuttle a pleasing element of Polynesian Pollyanna.

# On The Record

**By Dorothy Thompson**

### *Advice From A 'Dutch Aunt'*

*An unsolicited address to the American Youth Congress*

YOUNG MEN AND WOMEN OF THE YOUTH CONGRESS: PERMIT ME to raise some questions regarding your organization which a careful study of the newspaper reports of your congress has failed to answer, in my mind. Believe me that I raise the questions in no querulous spirit.

AS I UNDERSTAND IT, your Congress is a sort of holding company. You are not a separate organization but are made up of representatives of numerous organizations—labor, religious, educational, fraternal, student, political, cultural, and even recreational. Among these groups is the Young Communist League.

I do not know whose idea it was to merge these organizations into a holding company, but I would like to remind you that holding companies are always, and rightly, under fire. They have often been devices by which a very small minority group, investing very little capital, is able, by manipulation, to exercise entirely disproportionate control—particularly through the directors. I suggest to you that what is true of capitalist holding companies is also true of political holding companies!

Now, when you merge, as you have done, 62 different national organizations and 450 local, State and regional ones, varying all the way from the Epworth League to the Young Communists, it is very difficult to formulate a policy at all. For the mere fact of being of the same age does not mean that you are of the same mind.

You, therefore, run the risk of becoming only a pressure group, like the Townsend movement, bent on getting economic advantages for your age group by organized political pressure.

The old people over 60 are a pressure group already; now if you, aged, let us say between 16 and 30, do the same thing, what is to prevent the people like myself calling a national middle-aged congress and demanding that the Government do something for us between the ages of 30 and 60?

THE FALLACY in it is that the Government happens to be us—whether we belong to youth, middle age, or old age. The Government has nothing at all—not a cent—except what it takes from us. Its resources are only what we create for it. And, therefore, I should think, the first thing we ought to consider is what we can contribute to the whole rather than what we can get out of the pot. Because if all of us consider only the latter, by and by the Government will be like the old woman who lived in a shoe who had so many children to support she did not know what to do.

When governments get into that dilemma they act just as the old woman did—give their children some broth without any bread, whip them all soundly and send them to bed. They call this punishment dictatorship.

Mind you, this is not criticism—it is warning. Being young does not, in itself, constitute a claim on the rest of society, which was also young once. Whatever you, as youth, demand today, you will have to pay for, for another youth tomorrow.

NOW I SEE that you are yourselves aware that just being a certain age hardly constitutes a bond, so you have tried to make your unity more explicit in a creed. This creed, which I read in the Sunday New York Times, is a very fine creed. You pledge yourselves to the service of your country and of mankind.

Then you pledge yourselves to defend the free conscience and the free religious spirit. You promise to safeguard the national plant and resources, help forge new social tools, defend the Constitution and the Bill of Rights and oppose all undemocratic tendencies and all forms of dictatorship.

You say, "I will help make the United States a force for peace and pledge that my patriotism will contribute to the brotherhood of man." And, finally, you say, "I will not permit race prejudice, religious intolerance or class hatred to divide me from other young people."

Fine! I'll go the whole way with you! And now I want to ask a very simple question: How come that you take in Communists?

I'm not arguing whether people have a right to be Communists. That's not the issue. But you people are pledged to a creed. You come before the public and say, "This is what we believe." And then you say, "We've got Communists, too."

NOW THE RESULT is that an adult like myself begins to think: "Either those kids are phonies or they're idiots."

Because no Communist believes this creed. Communists don't believe in religious tolerance; they don't believe in religion; they think it's an opiate dished out by scheming capitalists. They are extremely intolerant atheists. They don't believe in civil liberties. They believe political freedom is a sop thrown to the masses to compensate them for the lack of "economic freedom." Did you ever happen to read Karl Marx on the subject of civil liberties? He thought they were the bunk. And so, of course, does Stalin. Of course, Communists believe that civil liberties are a very useful weapon for destroying what they call the bourgeois capitalist order, of which they think civil liberties are merely a part.

NO COMMUNIST can honestly denounce class hatred. (Did you ever read Marx?) And no Communist can denounce all forms of dictatorship because "the dictatorship of the proletariat" is an essential part of their creed. And by the "Dictatorship of the Proletariat" they mean the dictatorship of the Communist Party which is a purely authoritarian organization ruled from the top. Their creed and yours simply won't mix. So if they've accepted your creed they are either not Communists or they are taking you for a terrific ride. They think you are saps, and—forgive me—so do I.

I READ the speech of your administrative secretary, Miss Frances Williams. At the risk of seeming boringly and middle-agedly pedantic, do you mind my pointing out a few very incorrect statements that she made?

She said: "The American Youth Congress will continue to welcome Communists within its ranks because the recent history of Italy, Germany, Austria, France and Canada proves that the suppression of Communists is always the opening gun in a general campaign on civil liberties."

The only trouble with this statement is that it is wholly untrue. The German Democratic Republic tolerated Communists. It did not suppress them. It gave them every freedom, and they energetically contributed to the destruction of the Republic. The Democratic Italian state did not suppress Communists. It tolerated them. And they energetically assisted to make the chaos out of which Fascism emerged.

France tolerated Communists until, urged on by the Communists, it went to war against Nazism. Now the Communists are trying to make a revolution in France in the midst of war—which would certainly result in the invasion and conquest of France by the Nazis.

Do you know what Democratic countries have suppressed the Communists and made them an illegal party?

Finland and Switzerland. Only two. Have your own opinions about Finland, if you like. It is a great little country, and a democracy according to your creed, despite all the lies your Communists tell you. I've been there and they have not. But let's stick to Switzerland. There is probably greater tolerance and freedom in Switzerland than anywhere else. But they don't allow the Communist Party. And if you carry on a systematic campaign against a race or a religion in Switzerland they plunk you into jail. Funnily enough, they believe that the defense of civil liberty means the defense of civil liberty—against its enemies. The Swiss are irritatingly logical.

AND DID you really swallow that statement of Miss Williams that in France "the entire trade union movement has been suppressed"? That's a simple lie.

And didn't it seem odd to you that Miss Williams never mentioned the totalitarian suppressions of Soviet Russia or Nazi Germany—if the newspaper reports are correct?

Nazi Germany, my young friends, began by suppressing the Communists, the Socialists, the Liberals and the Democrats, and ended by making a pact with the Communists. Let that ring a bell in your heads!

And if I were you I'd have a lot more respect for some fatherly words handed by the President of the United States than for a lot of soft soap ladled out by John L. Lewis.

The President told you the truth: It is hard to be young and it always has been hard. We have some serious and difficult problems to work out, and no one has yet found the whole answer. Mr. Lewis hasn't found it, either. The solution he proposed was to call a conference.

Wiser government could help you, but no government can make a life for you. Everybody born into this world dies with the face he has made for himself. Intelligent government can help increase opportunity, but whether government is intelligent depends on whether you and I are intelligent. There's more sense in Pinocchio than in all John Lewis's demagogy. Even if a Fairy Princess looks after you, you will still never be anything except a wooden boy or a donkey unless you make yourself into a human being—and the government can't do it for you.

There are two other things that perhaps you might consider putting into your creed: "I will try to maintain intellectual integrity," and "I will cultivate good manners."

Morality and manners have a good deal to do with the survival of democracy and liberty.

## Bridge

# Dwindling Larder

**By Ernest K. Lindley**

### *Food In The Reich*

A CAREFUL STUDY of the German food problem has been made by experts in our Government, using figures on German food consumption which they have reason to believe are more reliable than the official published German statistics.

This study indicates that Germany is shorter of food than has been generally realized, and that unless new sources of supply are tapped the shortage will begin to become acute in about six months.

AMONG THE SIGNIFICANT conclusions reached by our experts are these:

The German people are not now receiving food that is sufficient in quantity and variety to sustain the kind of work that is demanded of them.

Neither the population at large nor the armament workers and others engaged in heavy manual labor have the physical reserves needed for continued strenuous activity under an inadequate diet. This follows from the evidence that for two or three years prior to the outbreak of the war they were restricted to a minimum diet which did not permit the building up of body reserves.

Official German statistics on food consumption for two or three years prior to the war appear to have been padded. They do not check with special surveys of actual consumption made by agencies of the German government. The results of some of these spot surveys were available to our experts for this analysis.

The best evidence is that in 1937 the average German consumer received 15 per cent less in calorie value than he did in 1927. Even before the war, the calorie value of the diet of persons engaged in heavy manual labor was regarded by German nutrition experts as being 10 per cent below the desired standard. It was not low enough to cause serious undernutrition, but it allowed no margin for safety.

Physically the German people were far less well prepared for the strain of a heavily restricted war diet in 1939 than they were in 1914, when they had been well fed during preceding years. Moreover, in the World War a serious food shortage did not develop in Germany until the second quarter of 1916, near the end of the second year of fighting.

The war will increase German food requirements because more people are, or will be, working longer hours at jobs calling for the expenditure of greater physical energy. For example, every million men added to the military service probably will increase total German needs for bread grains by 2 per cent, for potatoes by 1.5 per cent, for fish by 2.5 per cent, and for meat, fruit and vegetables by 0.5 per cent. Smaller but substantial increases go with a rising employment of men in civilian jobs requiring heavy manual labor.

IF THE WAR is intense, Germany will need 30 per cent more bread grains than in peacetime. German stocks and production probably can supply this particular need for one year, and possibly two years.

If the war is intense, total potato needs may rise as much as 60 to 70 per cent above the peacetime level. This may be met by reducing the consumption of potatoes by livestock and industrial purposes, and by drawing on the Polish crop.

Of meat, the Germans are short. Even by drawing on existing stocks, only a small proportion of German workers can be given the ration considered necessary for extra heavy and for heavy manual labor. After a year, the meat shortage may become serious.

A shortage of fruits and vegetables is inevitable.

The shortage of fish is acute, or soon will be. Requirements in an intense war would be 25 to 40 per cent above peacetime levels, but only a small part of the regular peacetime supplies is now available.

The supplies of eggs, milk and fats are inadequate, or will become so as existing stocks are consumed.

Because of reduced use of fertilizer and the shift of men from agriculture to the army, German food production almost certainly will decline during a long war.

THESE ARE SOME of the main conclusions reached by our experts. Germany, they find, may be able to avert conditions of starvation for some time. But the body reserves of the German people as a whole are low, and their present diet is insufficient for prolonged intensive activity. A real food crisis may be staved off for the first year of the war. Thereafter the food problem is likely to become acute.

With what Russia may be able to provide for Germany in the food line this study doesn't deal. But unless Germany gets access to new and substantial sources of food supply within the next six months her ability to carry on the war will become open to great doubt in the light of these unbiased findings of experts in our Government.

## Mexican Freighter Sends Distress Call

San Diego, Calif., Feb. 15 (INS).—The Mexican freighter Mando, jr., radioed tonight that it was in distress off Point San Pablo, 260 miles south of San Diego.

No details were given in the message picked up by the Navy and relayed to the Coast Guard air station here. The United States Army transport Meigs was reported steaming to aid.

"LITTLE TOMMY TUCKER"

(Drawing by Robert Givens for "Mother Goose-Stew" by Danny Weaver, Lymanhouse, Los Angeles.)

The food situation inside Germany is discussed in articles by Ernest Lindley and Barnet Nover on this page today

# Who Take The Sword

**By Barnet Nover**

### *The Way Of The Aggressor*

IN A RADIO address broadcast throughout the Reich yesterday, Marshal Hermann Goering struck a curiously defensive note. He sought to persuade his listeners that Germany is impregnable to Allied attack.

The Reich, he said, "cannot be beaten militarily, economically or morally." By way of proof, he stated that Germany has stored 7,000,000 tons of wheat as a grain reserve. This is well in excess of a year's consumption. And in contrast to this happy situation in the Reich, Goering called attention to the state of affairs he says obtains in Great Britain. "Millions of tons" of food needed by the British people, he declared, "lie at the bottom of the sea."

THERE HAPPENS to be no certain way of checking Goering's figures. It is likely that the actual facts of the situation are by no means as favorable to Germany or as unfavorable to Great Britain as he wanted his listeners to believe. But of far greater significance than his figures was the intent behind them.

What Goering was clearly trying to do was to exorcise the demon of fear which takes possession of many Germans, particularly those who lived through the World War, whenever they begin to think of the Allied blockade. They know the disastrous effects produced by that blockade. And nothing is more likely to shatter German morale than definite indications that the present blockade is operating successfully.

They now have Goering's assurance, for whatever it is worth, that Germany is blockade-proof, while Great Britain is not.

Such assurances are all the more necessary in view of the fact that during the five and a half months that have elapsed since the war began, Germany has refrained from taking the offensive. Her position on land and in the air, except for relatively insignificant forays, has been defensive.

Should the war continue along its present course, the final outcome would depend on which side possesses the greatest staying power. On this point many Germans, including some in very high places, probably have real doubts.

They cannot ignore the fact that while Germany must depend largely on her own limited resources, plus the inadequate supplies which can be purchased in neighboring lands, the Allies have a large part of the world to draw on. Despite the risks, it is not at all improbable, therefore that Germany will sooner or later seek to break the deadlock by a military offensive, particularly if, in the meantime, the attempt to starve out Great Britain by combined submarine, mine and airplane attacks fails to achieve the intended result.

THE FACT of the matter is that aggressors cannot indefinitely maintain a defensive position and they cannot do so for the very reasons that have impelled them to undertake aggressions.

We have proof of this in what has been going on in the Far East during the past 2½ years and what is happening in Finland today.

In an extraordinary statement of the South China command, the Japanese army declared in effect that Japan had achieved the victory she sought, hence that Chiang Kai-shek might as well give up. Not a city of any importance in the eastern half of China is today in Chiang's hands. The Japanese are also in control of China's principal lines of communications. If victory could have been achieved in China merely by piling one military triumph on another, Free China today would be prostrate. Instead, China shows no sign of throwing in the sponge.

What the Japanese army's pronouncement means, in effect, is that the invaders, for reasons beyond their control, find themselves incapable of continuing the offensive but must, perforce, go on the defensive. This is tantamount to a confession that the kind of victory they hoped to achieve is entirely out of reach. What they now hope to get is a truce which will, at least, enable them to keep what they have won.

The pronouncement of the South China command, thus bears a striking similarity to Hitler's peace offensive of October 6. That failed and so will the efforts of the Japanese militarists to win a peace of persuasion. And just as they will probably have to admit failure or undertake new offensives, no matter what additional strains these may impose on the already over-burdened island empire, so Hitler will probably find a policy of prolonged inaction impossible.

IN FINLAND we have still another illustration of the dynamics of aggression. After 2½ months of inconclusive war, Soviet Russia is now hurling everything it has against the Finnish lines.

It looks as though Stalin has made up his mind that victory must be won, and won soon, no matter at what cost. For while tactics of slow attrition might in the long run have the same result as the present large scale offensive and at a great saving of life, the repercussions within the Soviet union of a victory too long deferred might prove dangerous to the stability of the regime.

The prestige of the Red army has already been badly damaged outside of Russia. It would be extremely serious for the Red dictator should its prestige be damaged within the Soviet union itself.

Having embarked on the road of aggression, Stalin, too, finds that he can neither turn back nor stand still.

## *Social Exchange In 1939 Answered 182,016 Queries*

The Social Service Exchange of the Council of Social Agencies answered the record number of 182,016 inquiries during 1939, Mrs. Mary F. C. Leute, secretary, reported at the annual meeting yesterday at the Young Women's Christian Association, Seventeenth and K streets northwest.

The exchange serves Washington social agencies as a clearing house for the registration of names and needs of families, Allen Pope, chairman, explained.

Mrs. Leute reported that the exchanged earned $8,369 last year through services to District and Federal agencies, and that the rest of the budget was supplied by the Community Chest.

Among those present were Herbert L. Willett, jr., chairman of the Chest; Ross Garrett, director of the Health Security Administration; Mrs. Margaret Ford, director of the Travelers' Aid Society; Miss Gertrude Bowling, director of the Instructive Visiting Nurse Society; Miss Lucia Murchison, director of social service in the District Health Department; Mrs. Josephine Prescott, director of the Nursing Bureau; Mrs. Walter Ufford, and Miss Evelyn Hibbard, social worker at the Washington Home for Foundlings.

## Southeastern Prom

The junior law and accounting classes at Southeastern University will hold their annual prom tomorrow night from 10 to 1 at the Washington Hotel. Music will be by Joe Baldwin's orchestra.

## CIO Union Protests At Budget Cuts

A resolution opposing cuts in the Federal budget which would affect Government employes was adopted last night at a mass meeting in the Labor Department auditorium sponsored by the United Federal Workers of America. Copies of the resolution will be sent to President Roosevelt and both Houses of Congress.

A second resolution urged "progressive" organizations throughout the United States to join with the local union in protesting such proposed cuts. Jacob Baker, president of the UFWA, and Len De Caux, publicity director of the CIO, spoke.

# The Once Over

**By H. I. Phillips**

### *No Parachute Soldier*

ELMER (Serge) Twitchell, soldier of fortune, adventurer and all-around fighting man, has quit the Russian parachute corps and a price is on his head. "When it comes to going to war by parachute include me out," explained Elmer today. "I will leap over the top of a pogo stick, dash across No Man's Land in a hack, storm a citadel or attack a fortress on a bicycle, but I stop at parachutes."

It seems he got into it by mistake, anyhow. He found himself in Moscow and was drafted in the general chaos. "I was philosophical about it until the sergeant began strapping a very large package on my back. I told him I would not need that much lunch unless it was going to be a long war, and the sergeant says: 'This is no lunch, this is your parachute!'"

"You could have knocked me over with a ripcord. 'Am I joining a war or a country fair?' I asks him, and he tells me, I am the third private from the left in the front row of Company B, Third Regiment of the Imperial Joe Stalin Parachute Zouaves. They are all picked men. Picked by somebody who don't care what happens to 'em.

"I ask for an explanation and the sergeant says not to be nervous. All I have to do is jump out of a plane behind the enemy lines. Most soldiers get only the thrill of battle, he says, but I will get the combination thrill of a battle, a carnival and a circus act.

"I argue with him that if it is all the same to him I would prefer to walk, run or even crawl into battle. I try to explain that I am an unskilled parachute leaper who has never had any experience as a wooden duck, a glass ball or a clay pipe.

"I tell him very carefully that I am an excitable type of fighter and lose my head even when jumping out of airplanes when everything is calm and peaceful and harmonious. I argue that I go nuts doing any parachute jumping even among friends . . . and I would be useless jumping among enemies.

"He tells me that I have been drafted in the parachute service and can I claim any reasons for exemption other than those stated. Well, I tell him. I am topheavy and always come down from great heights head first, and can get a doctor's certificate to prove it. He says that won't do, so I tell him I got arthritis in both hands and cannot pull a ripcord.

"He says it makes no difference whether I pull a ripcord or not in this war as the Finns are sharpshooters and never miss a guy floating down among them in a parachute. I have a better chance coming down without a parachute, he argues.

"That was the point where I quit. I excused myself to go get some spirits of ammonia and I kept on going. How did I get through the Russian lines? I disguised myself as a Finnish ski fighter, and had no trouble at all."

A BIG AIRPORT recently went into bankruptcy. In selling stock for an airport is anybody ever offered a chance to get in on the ground floor?

ADD SIMILES: As disturbed as a New Dealer by the thought an economy speech may be taken seriously.

"Hitler is only slightly more nervous than at the outbreak of the World War."—News item.

Wanna bet?

Adolf, the dispatches say, has lost weight. That uniform he was never going to take off until Germany had won the war will present a serious problem. It's pretty hard to take in the slack of a pair of pants when they're still on the wearer.

"Do you remember," asks Wallace Cox, "when 'German Lieder' meant a group of songs?"

## Byrd Reports Base Is Near Completion

A twin-motored Curtiss Condor Navy plane and prefabricated houses for the eastern base of the United States Antarctic Service will be loaded aboard the North Star at Valparaiso, Chile, today, Rear Admiral Richard E. Byrd reported yesterday from Little America.

A message received by the Navy said the North Star was nearing Valparaiso, and was in need of fuel and fresh water.

Virtual completion of the western base of the expedition at Little America was reported, with all members who have been sleeping under canvas now in semipermanent quarters.

Jelleff's
1214-16 Pa. Ave.

Cute trick!
**Bracelet and Gloves Match**
**Set, $2**
—and are they color-glad!

Yellow, Pink, Coral, Kelly green (SO smart!) Cadet blue, Turquoise, Coral red, white.

Rayon fabric gloves long enough to crumple at the wrist, bracelet dangles fluffy feathery pom-pons on a chain. We dare you!

# Practical Early American Retreat Cheers Capital Career Woman

## Dr. King, Food Section Chief, Knows 'Whys'

### Only Occasionally, However, Does She Cook Her Own Meals

By Martha Ellyn.
*The Post Food Editor.*

CERTAINLY when the few hours the career woman may call her own are spent at home, that home should be as cheery, practical and enjoyable as it can be made. Dr. Florance D. King, Chief Food Utilization Section, Bureau of Home Economics, Department of Agriculture, whose career has led her to be known as one of the most widely known food authorities in the United States, has chosen an especially interesting and attractive Early American retreat in which to spend her leisure hours.

Martha Ellyn

When asked how she managed an apartment and was busy at her office all day, Dr. King replied that her idea of life was not to carry her professional atmosphere into her home. When she leaves business, she likes to have an entire change and as few household responsibilities as possible. She has her cleaning done but goes to market herself to select her food. Although she knows all the "whys" of foods, their composition, and about all that science can disclose about them, as well as the best way to cook them, yet only on occasion does she cook her own meals, excepting breakfast. Breakfast, Dr. King thinks should be a substantial meal, and each morning throughout the entire year she has the same menu, mixed fruit juices, bacon and eggs, salt-rising toast and coffee. She prefers salt rising bread to other breads for her morning toast because its flavor is more appealing.

**Special Toast**

Although Dr. King does not make her own salt-rising bread, I knew she would know how to make it. Never at a loss for the answer to any food questions that I have asked her, she gave it to me without the benefit of notes. The following is her recipe for salt-rising bread, which she says is the same as published in Farmers' Bulletin 1775.

**Salt-Rising Bread**

The temperature used for the sponge and dough is higher than that for yeast bread. For 3¼ pounds of salt-rising bread make a starter of the following ingredients; 1 cup milk, 1 tablespoon sugar, 7 tablespoons corn meal, preferably white, and 1 teaspoon salt. Scald the milk and stir in the sugar, corn meal and salt. Put this in a clean covered jar and place in a bath of water as hot as the hand can bear. Keep this mixture in a warm place, 115 degrees, F., from 6 to 7 hours, or until it shows fermentation. The gas can be heard to escape when it has fermented sufficiently.

To this mixture add 7½ ounces (2 cups) all-purpose flour, 2 cups lukewarm water, 100 degrees F., 2 tablespoons sugar and 3 tablespoons melted fat. Beat this sponge thoroughly, put the jar into the warm water bath, 15 degrees F, and let rise until the sponge is very light and full of bubbles

To this sponge add 2 pounds 1 ounce (8½ cups) sifted all-purpose flour, which will give a stiff dough. Knead for 10 or 15 minutes, mold into loaves, place in greased pans, and allow to rise until 2½ times the original bulk. Bake for about 35 minutes in a moderately hot oven, 385 degrees F., then lower to 350 to finish.

**Household Regime**

Since dust will collect, this food authority says that she does her own dusting daily and keeps the fire in her huge fireplace burning. On the occasions when she is not out for dinner, she prepares a "snack" and says that she invariably has one chop, one artichoke, one baked potato and one glass of milk, no dessert, unless it is fruit.

Magazines and current events, light detective stories, an occasional modern book and The Washington Post are on Dr. King's reading list. The reason for choosing a downtown home was because she felt she needed the exercise of walking to work. To be able to arrive at her office in the Agriculture Building at 9 o'clock, she gets up at 7, makes her breakfast and her bed, before she starts on her daily constitutional.

Florance King is often a most gracious hostess. I have been fortunate enough to eat her "snacks" so know that she is very much in tune with the food situation at home, as well as at her department, where she guides the research on the utilization of food.

Yesterday's ideas and today's realities combine in the pleasant home Dr. Flo rence B. King, Chief of the Food Utilization Section, Bureau of Home Economics, has selected for herself. Everybody welcomes those things that brighten a home and invite a feeling of welcome and comfort. The flowers, fire burning in the great old fireplace, and gay chintz draperies all add to the spirit of Dr. King's living room, as shown above

## Contest Runners-Up

Miss Jean Frantz, 1623 Thirty-fifth street northwest.—RED-WHITE-BLUE CAKE.

Mrs. Lulu Medeiras, 3100 Connecticut avenue northwest.—CHERRY BISCUITS.

Carolyn Bennett, Leonardstown, Md.—CABBAGE SOUP.

Mrs. B. C. Phillips, 631 Allison street.—CHERRY COCONUT CAKE.

Mrs. W. J. Stannard, 4309 Twelfth street northeast.—WASHINGTON CAKE.

Mrs. Blanche Mankin, Falls Church, Va.—CHERRY PUDDING.

Blanche Naylor, Falls Church, Va.—SPONGE FLUFF.

Mrs. Helen H. Murphy, 2515 Thirteenth street northwest.—WASHINGTON'S BIRTHDAY CAKE.

Mrs. John D. Swisher, 61 West Washington street, Hagerstown, Md.—GEORGE WASHINGTON PUNCH.

Mrs. Mary Doyle, 1028 Connecticut avenue northwest.—SOUTHERN SHORTCAKE.

Mrs. James A. Bennett, Leonardtown, Md.—CARMEL PIE.

Mrs. Eva Cline, 4306 Tenth street northeast.—CHERRY BREAD PUDDING.

Miss Martha Ryan, 1627 Thirty-fifth street northwest.—HOT HAM BISCUIT PINWHEELS.

Mrs. Sara Lee Grange, 2025 Eye street northwest.—PEANUT TWIGS.

Mary Graham Ireland, 719 Third street northeast.—WASHINGTON CHERRY SALAD.

# Cherries Feature Holiday Menus

## Mrs. Pauline Crow Wins First Prize In Weekly Contest

*By The Post Food Editor*

HATCHETS and cherries and much waving of the American flag will honor George Washington, February 22. The Washington Post recipe contestants have given their suggestions for the food they think will be most appealing in menus to make this anniversary a gala day and the following are their winning suggestions.

Mrs. Crow

**George Washington Buffet Supper**

First Prize, $3
*Mrs. Pauline Crow, 1910 T street southeast*

**Menu**

Papaya and Cherry Juice Cocktail
Oysters with Chicken Livers
Celery Curls Olives
Sour Pickles
Baked Ham Mixed Green Salad
Cherry Chiffon Tarts Coffee

**Oysters with Chicken Livers**

Cut 8 chicken livers into halves and simmer 5 minutes in the oyster liquor with ½ teaspoon salt. Melt 2 tablespoons butter and let it brown lightly; add the chicken livers and saute. Then add oysters and cook only until edges ruffle. Place oysters and livers on triangles of hot buttered toast. Season the oyster liquor with pepper and pour over all.

Mrs. Rhoads

**George Washington Dinner**

Second Prize, $2
*Mrs. Arthur Rhoads, 520 Elm street, Frederick, Md.*

**Dinner Menu**

Papaya Juice Cocktail
Fried Chicken, Maryland Style
With Gravy and Hot Biscuits
Corn Fritters Green Peas
Celery
Cherry Snow Pudding
Coffee

**Maryland Fried Chicken**

Select a frying chicken weighing 2½ to 3 pounds. Cut in pieces. Roll in seasoned flour. Fry 1 pound thinly sliced salt pork until very crisp and remove from pan to platter. Place platter in warmer, or oven set at lowest temperature. There should be at least 1 inch of fat in frying pan. Fry chicken a golden brown, turning chicken as it browns. Use "high heat" until a light brown crust is formed, then "low" heat to finish frying. When cooked, remove to platter and make gravy. Drain off fat and measure 4 tablespoons fat into pan. Add 4 tablespoons flour and brown. Add 1 cup milk and 1 cup cream gradually to browned flour. Cover frying pan over "high heat" until thickened. Add 2 tablespoons minced parsley. Serve with chicken in separate dish. Serve chicken on hot platter with corn fritters and garnish with salt pork slices.

## Recipe Contest

THEME—The Use of Cheese (other than cottage cheese) in Cookery.

QUALIFICATIONS — Recipes must be kitchen-tested, practical, clearly written and exact and level measurements given. Oven temperatures and length of time for cooking must be given. All entries must be signed in long hand. Only one entry will be judged from a person. Number of serving should be given.

CLOSING DATE—Noon, February 24.

PRIZES—First, $3; second, $2; third, fourth and fifth, $1 each.

Runners-up will be given honorable mention.

Photographs of contentants should be sent if possible.

Mail entries to Martha Ellyn, The Post Food Editor.

Mrs. Day

**George Washintgon Buffet Supper**

Third Prize, $1
*Mrs. Albert Day, Auburn avenue, Bethesda, Md.*

**Buffet Supper Menu**

Cranberry Juice Cocktail
Hatchet-shaped Sandwiches
Celery Curls
Pickles Pickled Cherries Olives
Waldorf Salad Rolls
Cherry Tarts Coffee

**Cherry Tarts**

Remove pits from 2 cups sour cherries, cooked or canned. Cut in small pieces. Place saucepan over low heat with ¾ cup cherry juice and 3 tablespoons lemon juice. Combine ½ cup sugar, 2 egg yolks and ¼ teaspoon salt. Add to cherries and cook until eggs are set, stirring constantly. Remove from heat, add 1 tablespoon gelatin which has been softened in ¼ cup cold water and stir until dissolved. Let cool until mixture begins to stiffen. Add ½ cup sugar to 2 stiffly beaten egg whites and fold into the cherry mixture. Add 1 teaspoon vanilla. Fill 6 baked tart shell. Chill. Garnish with whipped cream.

## George Washington Breakfast, Supper Among Winners

Miss Cole

**George Washington Breakfast**

Fourth Prize, $1
*Miss Mary Cole, 113 E. Church street, Frederick, Md.*

**Breakfast Menu**

Cherry Juice
Sweet Potato Waffles Sausage
Maple Sirup or Honey
Coffee Milk

**Sweet Potato Waffles**

Mix and sift 1 cup flour with 1½ teaspoons baking powder, and ¾ teaspoon salt. Add 4 tablespoons melted butter to 1 slightly beaten egg yolk and then add ¾ cup mashed sweet potatoes and 1 cup milk. Stir into the dry ingrdients, mixing just enough to moisten. Fold into 1 stiffly beaten egg white and bake on a hot waffle iron. Makes 4 large waffles.

Mrs. Cooper

**Frozen Cherry Pudding**

Fifth Prize, $1
*Mrs. E. C. Cooper, 4304 Tenth northeast street*

**Recipe**

Dissolve 1½ cups sugar in 2 cups cold milk. Add ½ cup cooked rice, ½ teaspoon salt, 3 cups red cherries, ½ cup shredded pineapples, 2-3 cup cream, 1-3 cup wine and 2 tablespoons lemon juice. Combine and place in refrigerator tray. Decorate with frosted cherries prepared as follows: Dip cherries in slightly beaten egg white. Sprinkle with sifted granulated sugar and spread on a platted to dry. When serving, pass a pitcher of thin, chilled cream.

## Zestful Combine

Cheese and apples are much like salt and pepper, often used together. Cottage Cheese Apple Pie is a combination that makes an interesting dessert. The following is a recipe for making it:

**Cottage Cheese Apple Pie**

Beat 2 eggs slightly, add ½ cup of sugar, ⅛ teaspoon salt, ½ cup scalded coffee cream, ¾ cup milk, 1 teaspoon vanilla and 1 cup cottage cheese. Mix 1½ cups apples, sliced thin with ¼ cup sugar, ¼ teaspoon cinnamon and ¼ teaspoon nutmeg, adding more sugar if necessary. Turn into a pastry lined plate and bake in a hot oven, 425 degrees, for 15 minutes. Reduce heat to 325 degrees, add the custard mixture and continue baking 40 minutes or until mixture sets and is a delicate brown.


Jiminy Cricket

LOOK WHAT WE'VE GOT NOW!

Walt Disney's Pinocchio
PRIZES GIVEN FOR LIDS FROM 5c AND 10c CUPS OF SOUTHERN DAIRIES ICE CREAM

You know Walt Disney's latest feature picture, "Pinocchio." Well, five and ten cent cups of Southern Dairies Ice Cream now have special "Pinocchio" lids—exchangeable for wonderful gifts that will make the boys and girls happy as possums in a persimmon tree. For instance:

Pinocchio himself—a cute little puppet who can do everything but talk.

A Pinocchio hat with a cocky red feather.

Jolly old Jiminy Cricket—made into a brooch.

Cleo the Goldfish. She swims and spouts water like a miniature whale.

A dandy lunch box—decorated with portraits of Pinocchio, J. Worthington Foulfellow, Giddy, Figaro and other quaint characters from the Pinocchio picture.

Pinocchio balloons, belts, handkerchiefs, rubber stamp sets, pencil sharpeners, pencil tablets, whistles, rubber-return-comeback-balls, games.

Treat the family to Southern Dairies Ice Cream in the 5 and 10c cups—and save those Pinocchio lids!

ONLY AT
Southern Dairies Dealers

Sealtest, Inc., and its member companies are under one common ownership

Southern Dairies Ice Cream Approved by Sealtest

Listen to the Sealtest Program —"Your Family and Mine,"— Monday to Friday inclusive 2:30 P. M., WJSV



TIME IS THE THIEF
Of Coffee Freshness
SERVE Naturally Fresh
MESCO COFFEE
NO SHELF AGE
Home Delivered
M. E. SWING CO.
1013 E St. N.W. NA. 7601



Special!
PLANTERS FRESH ROASTED PEANUTS
SINGLE POUND 20¢
2 LBS. FOR 25¢
AT THE PEANUT STORES
705 15th St. N.W. 1010 F St. N.W.
(Betw. Peoples Drug & Postal Tels) (Opposite Woodward & Lothrop)
OPEN EVENINGS AND SUNDAYS
LOOK FOR THE STRUNG PEANUT DISPLAY



DGS
DISTRICT GROCERY STORES INC

These prices effective in all stores (unless otherwise specified) until close of business Saturday, February 17, 1940.

Fancy STEWING CHICKENS lb. 25
4½ TO 5 POUNDS, AVERAGE WEIGHT

Freshly Killed FRYING CHICKENS lb. 25

Fancy, Flavorful RIB ROAST lb. 27

Tender and Juicy CHUCK ROAST lb. 20
Both Roasts Cut From U. S. Govt. Officially-Graded "CHOICE" STEER BEEF
(Available in Most Stores)

D. G. S. GOV'T GRADE NO. 1 SLICED BACON lb. 25

THE MIRACLE MEAT SPAM BY HORMEL 12-oz. can 29

D. G. S. FRESH SCRAPPLE 2 lbs. 25

SUNSHADE ROLL BUTTER lb. 35

D. G. S. CREAMERY BUTTER lb. 38

Large Size California NAVEL ORANGES doz. 33

U. S. No. 1 Quality STAYMAN APPLES 4 lbs. 15

Crisp and Tender TEXAS CARROTS 2 bunches 9

Texas Pink Meat GRAPEFRUIT 4 for 19

COMPACT BUNCHES OF FRESH BROCCOLI Bunch 15

California Fresh GREEN PEAS 2 lbs. 29

U. S. No. 1 Quality-Maine POTATOES 10 lbs. 29

Unsweetened—Evaporated CARNATION MILK
Slightly Higher in Md. & Va. Stores 4 TALL CANS 25

LIBBY'S "GENTLE-PRESS" TOMATO JUICE 4 14-oz. cans 23
Slightly Higher in Md. and Va. Stores

PILLSBURY'S 'BEST' FLOUR 12-lb. bag 51
Slightly Higher in Md. and Va. Stores

JOHNNY APPLE SEED PURE APPLE JUICE 3 12-oz. CANS 25

RITTER PURE TOMATO CATSUP 2 12-oz. bots. 25

FORT BRAND FANCY N. Y. STATE APPLESAUCE 2 16-oz. cans 15

D. G. S. WHOLE CHERRY PRESERVES lb. jar 21

BEEF, CHEESE, FISH DIETS RED HEART DOG FOOD 3 large cans 25

# Accomplishments of A. A. U. W. in Decade Reviewed by Dr. McHale at Dinner Here

### Local Branch Fetes National Board Of Association

By Jessie Ash Arndt.
*The Post Club Editor.*

Accomplishments of the American Association of University Women in the last ten years were reviewed last night by Dr. Kathryn McHale, general director, in an address before the annual dinner at which the local branch entertains the national board members when they convene for their midwinter conference.

The association has doubled its membership, bringing it up to 65,000 in the last decade, said Dr. McHale, and it now has 848 branches. The membership is selected from 256 of the 700 colleges open to women as only this number meets the high scholastic standards maintained by the association.

Through these requirements it has promoted the advancement of educational facilities for women, she said.

The chief project of the association has been its fellowship awards and these are being carried on despite the war which curtails European study for which many of the fellowships are granted. The association has awarded 280 fellowships. Those granted yearly have increased in the decade from 12 awards of $500 each to 18 of $1,500.

Dr. McHale was introduced by Mrs. John Donaldson, chairman of the dinner committee, who presided during the program, following the opening welcome by Mrs. William C. Van Vleck, president of the branch.

*Dr. Morriss Speaks Briefly*

Dr. McHale wore a white lame gown, made with a high neck, and her only ornament was a large natural gardenia at the throat. Mrs. Van Vleck wore a gown of black velvet and Mrs. Donaldson one of blended fuchsia shades.

Dr. Margaret S. Morriss, president of the association and dean of Pembroke College, Brown University, Providence, R. I., who headed the list of honor guests, spoke briefly, bringing greetings to the Washington branch from the national organization. She was gowned in black, wearing a bolero jacket of lace over her net dress, designed with a full skirt. Her three-strand pearl necklace was tied with a black velvet ribbon and she wore her gray hair high on her head.

Another speaker was Dr. Elizabeth F. Jackson, professor of history at Agnes Scott College, Decatur, Ga., and director of the South Atlantic section of the association, which includes Washington. She spoke of the individuality of the various branches and the way in which they function in their several communities as well as within the association as a whole. Dr. Jackson was dressed in grape-colored chiffon.

The program closed with the showing of motion pictures of the Denver conference in which the board members all participated; of the Stockholm conference last summer and of Reid Hall, which was the association headquarters, in Paris, before the war. Mrs. Adams LeRoy Jones, of Montclair, N. J., director of the North Atlantic Section, showed the pictures.

*Expansion, Standards Discussed by Board*

The board sessions yesterday were devoted to discussion of details concerning the association and its branches and means of expanding their activities and maintaining standards.

Board members present for the meeting and for the dinner last night, in addition to those on the program, were r. Margaret Alltucker Norton, of New York, chairman of membership; Mrs. Victor Burke, of Pullman, Wash.; Dr. Alzada Comstock, of Mount Holyoke College, South Hadley, Mass.; Mrs. Malbone W. Graham, of Santa Monica, Calif.; Dr. Dera D. Parkinson, of Columbus, Miss., wife of the president of the Mississippi State College for Women, and Dr. Caroline F. Ware, of this city, chairman of the Social Studies Committee, all new members.

Others were Dr. Charles Pound, University of Nebraska; Mrs. A. Ross Hill, Kansas City, Mo.; Dean Irma E. Voight, Ohio University, Athens; Miss Martha Enochs, Jackson, Miss.; Mrs. H. K. Painter, Minneapolis; Dean Margaret Justin, Division of Home Economics, Kansas State College; Mrs. W. J. Garnsey, Greeley, Colo.; President Meta Glass, Sweet Briar College, Va.; Mrs. Irene T. Heineman, assistant State superintendent of public instruction, Los Angeles; Mrs. F. G. Atkinson, Minneapolis; Dean Harriet W. Elliott, Woman's College of the University of North Carolina, Greensboro; Dr. Susan M. Kingsbury, Bryn Mawr, Pa.; Mrs. Richard Hogue and Mrs. James K. McClintick, comptroller, of Washington.

Post Staff Photo

*Above, Dr. Margaret S. Morriss (center), president of the American Association of University Women, with Dr. Kathryn McHale (right), general director, and Mrs. William C. Van Vleck, president of the Washington branch. At the left are Mrs. John Donaldson (left) chairman of the dinner given last night by the branch in honor of the national board, and Dr. Elizabeth F. Jackson, director of the Southern section.*

# Sen. Clark Calls Wall Street Trade Pact Arguments "Fakes"

### Democratic Club Told High Tariff Interests Who Have 'Plundered Farmers For Decades Now Are Their Champions'

Senator Bennett Champ Clark, addressing the Woman's National Democratic Club at its dinner meeting last night, labeled as "one of the most colossal fakes in the whole history of the country" the agitation of "Wall Street operators, textile manufacturers, steel barons and other long-time beneficiaries of the old protective tariff system, allegedly on behalf of the farmers of the United States."

Introduced by Mrs. D. Tucker Brown, president of the club, he discussed the Hull reciprocal trade treaties and claimed that they had brought about important results; that "our exports to all foreign countries increased over the years 1934 and 1935 by about $1,000,000,000, or 45 per cent. It is significant that in this period our exports to trade-agreement countries rose 61 per cent, while our exports to nonagreement countries rose only 38 per cent. It is also significant that in this period the excess of our exports over our imports averaged $700,000,000."

He declared that "the very interests which have for decades plundered and impoverished the farmers of the country now suddenly appear as the champions and benefactors of those same farmers.

"They would end the system of reciprocal trade agreements which have been steadily and materially extending the field of exports for American agricultural products and return to the old, vicious system of tariff log-rolling by which the farmer was compelled to sell everything which he had to sell in a free market at prices regulated by world conditions and to buy everything which he had to sell in a free market at prices regulated by world conditions and to buy everything he had to buy in a protected market paying a tariff tax as a tribute to these very same tariff barons who are now pretending to be his sponsors and protectors."

"It is charged that we are throwing open our domestic markets to imports of foreign cattle, even live cattle, and to imports of dairy products," he said. "In the first place, the income of the cattle industry, which had fallen from $1,495,000,000 in 1929 to only $621,000,000 in 1932, rose to $1,144,000,000 in 1938. The income of the dairy industry, which had fallen from $1,844,000,000 in 1929 to only $991,000,000 in 1932, rose to $1,398,000,000 in 1938. These figures certainly indicate that our cattle and dairy interests under the trade treaties are making strong headway toward recovery."

"Much is made of the fact that in 1939 our imports of live cattle from Mexico reached a record figure; but the critics do not tell that nearly all of these animals were light stockers and feeders in a weight division on which there was no reduction in tariff, nor that they were taken to corn belt pastures and feed-lots to be grown and fattened on our grass and grain, thereby becoming in all reality cornbelt beef."

# Madame Chairman

By Suzanne

### Mrs. Graham Powell to Leave Sunday; Called to Georgetown by Sister's Death

MRS. GRAHAM POWELL, formerly of this city, will return Sunday night to her home in Takoma, Wash., after having been called here by the death of her sister, Mrs. Acheson F. Hassan, of Georgetown, which occurred last Friday.

Mrs. Powell, who is executive secretary of the Annie Wright Seminary in Tacoma, was active, during her residence here, in many of the organizations with which her sister was long affiliated—among them the Needlework Guild, of which Mrs. Hasan was one of the founders, a past president and former treasurer.

Mrs. Hassan was also identified with the American Legion, the Daughters of Founders and Patriots, and was former national president of the American Women's Legion of the World War. Local members of this organization looked upon her as the most beloved woman in its membership. Not only did she serve in various offices and give active support to worthwhile projects it sponsored, but she did much individual charitable work, especially in aiding World War veterans. Both the Police Department and the Veterans' Adimnistration knew her as a friend on whom they could always call for cooperation in special cases of need.

CREDIT WOMEN ELECT—Mrs. Martha Bean Gleason was elected yesterday as president of the Credit Women's Breakfast Club, an office which she has filled for the past three months, completing the unexpired term of Mrs. Wilhelmina Gude Hussey, who resigned.

Other officers for the coming year are Mrs. Katherine G. Cohen, vice president; Mrs. Mary Hodan Chmylko, treasurer; Mrs. Ruth Adams Robinson, corresponding secretary; Miss Alice Wite, recording secretary. The election took place at the 7:45 a. m. meeting at the Willard, held despite the weather.

Delegates also were named to the convention of the National Retail Credit Association, to be held in Baltimore Monday and Tuesday of next week. The breakfast clubs of the district, including Delaware, West Virginia, Maryland, Virginia, Pennsylvania and the District of Columbia, will organize as a group at this meeting. The delegates are Mrs. Gleason, Mrs. Cohan, Mrs. Robinson, Miss Genevieve Blivess, Miss Rose Porte and Mrs. Freda Chamberlain.

*RAINBOW TEA—The Women's Auxiliary to B'Nai B'rith will entertain its paid up members and all new members with a tea Wednesday afternoon, February 28, at the Mayflower Hotel. The tables, in rainbow colors, will be a feature of the occasion which is under the direction of Mrs. Morris Gewirz, former president of the auxiliary.*

*Mrs. Herman Hertzberg, who is now the president, will have receiving with her Mrs. Henry Morgenthau, jr., honorary president, and Miss Mabel Boardman, of the American Red Cross, who will be honored guests. The auxiliary includes Red Cross work among its activities.*

*PLANS CONCERT TOUR—Evangeline Tully, coloratura soprano, who sang last Sunday night at the Arts Club in a concert for the benefit of the Finnish and Polish refugee fund, will leave soon to give a series of concerts in the South, including one in Richmond, under the auspices of the Washington Opera Guild.*

## D. A. R. to Sponsor Two Broadcasts

Two broadcasts will be given this morning under the sponsorship of the District Daughters of the American Revolution.

On station WMAL, at 10:45, Mrs. Robert Miller Reese, of the Mount Vernon Chapter in Alexandria, will talk on "Gadsby's Tavern." She is descended from Col. Dennis Ramsey a founder of Alexandria, a kinsman of George Washington and mayor at the time of the first inauguration.

Over station WOL, at 11:45, Miss Hazel Nielson, president of the Women's Overseas Service League, will talk on "George Washington, the Builder."

## Newcomb Club to Hear Mrs. Florence Kerr

The Newcomb Club of Bethesda will have Mrs. Florence Kerr, WPA assistant commissioner, as guest speaker at its program meeting at the Highlands this afternoon at 1 o'clock.

Mrs. A. C. Foster, chairman of the drama section, will introduce Mrs. Kerr, who will speak on "The Government in Drama."

Mrs. William N. Morrell, president, will preside. Hostesses are Mrs. J. C. Newell, Mrs. B. Peyton Whalen, Mrs. William Mobley and Miss Lula Bell.


Washington FLOUR

is the most popular Flour with Washington housewives because it never fails to give satisfaction, and every sack is guaranteed.

Plain Washington Flour for all purposes.

New Improved Self-Rising Washington Flour for biscuits, waffles, shortcakes, etc., with which no baking powder is required.

New Improved Self-Rising Washington Flour and Plain Washington Flour are for sale by ALL grocers, delicatessens, markets and chain stores. When buying Flour ask for Washington Flour by name.

Wilkins-Rogers Milling Co.
Washington, D. C.



Good Eating!
MADONNA
TOMATO PASTE

New Center Market
5th St. N.W.—K to L Sts.

Javins Poultry Co.
Poultry Dealers Since 1870
Fresh-killed, Home Dressed
TURKEYS
From Nearby Virginia
Hens 10 to 14 lbs. ..... lb. 33c
Toms 14 lbs. and up ..... lb. 25c
Call NAtional 2872

C. E. Grimes
Frying Legs and Breasts
47c lb.
District 0268



Chicago MARKET CO.
AT OUR NEW LOCATION 606 9th St. N.W. Phone NAtional 2939

| | | |
|---|---|---|
| BEEF | CHUCK ROAST all choice cuts lb. 15c | Round Steak lb. 23c |
| CHICKENS | Young Tender Stewing .. lb. 19c | |
| VEAL CHOP lb. 15c | SMOKED PICNICS lb. 14½c | Fresh Ground BEEF lb. 12½c |
| PORK LIVER lb. 9c | CREAMERY BUTTER roll lb. 33c | SPARE RIBS lb. 10c |
| BEEF Short Ribs BOIL lb. 11c | | PORK CHOPS lb. 12½c |
| LAMB STEW lb. 9c | Chicago Nut OLEO 2 lbs. 19c | LAMB CHOPS lb. 27c |
| SQUARES BACON lb. 8½c | | Piece BOLOGNA lb. 12½c |
| HAMS | Sugar-Cured smoked-skinnned 10-14 lb. average | lb. 17½c |
| SAUSAGE | Pure Pork | lb. 12½c |
| BACON | Sliced 15c 2 lb. piece or more | lb. 13½c |
| COTTAGE CHEESE | Creamed | lb. 7½c |
| COFFEE | CHICAGO BLEND FRESH GROUND | 2 lbs. 25c |
| TOMATOES No. 2 Can 5c | FRESH EGGS | |
| MILK 3 tall cans 20c | DOZEN 27c | |
| SOUP Tomato 22 oz. can 5c | Guaranteed | |
| CRACKERS 2-lb. box 16c | | |

THESE PRICES ALSO GOOD AT 3146 M ST. N.W.



GOLDEN CROWN SYRUP RHYME CONTEST
Try Your Skill
WIN A $100.00 BILL

Here are 153 VALUABLE PRIZES Worth Trying For:
$100 GRAND CASH PRIZE
$50 SECOND CASH PRIZE
$25 THIRD CASH PRIZE
50 PRIZES EACH $2.00 CASH
100 PRIZES OF NEW "STOP-DRIP" SYRUP PITCHERS

Here's What You Do! Use these two lines of rhyme:

Those folks who know use Golden Crown,
The most delicious Syrup in town

and Make Up Two Additional Lines of your own to go with them to complete a rhyme stanza of four lines, arranged in any order that you wish, rhyming in any way that you wish.

HINTS TO HELP YOU! First get acquainted with Golden Crown Table Syrup. Be one of "those folks who know"! Taste its wonderful, smooth deliciousness on hot cakes, waffles, and all kinds of breads. Enjoy its wholesome goodness, rich in food energy for growing children and grown-ups, too. Study its labeling. All this will aid you in composing your lines, and you'll find writing about it is easy. Talk with your friends—you may get ideas from them. Children, ask your teachers and your parents to help you. Put your own originality to work. Prize winning ideas often come like a flash. When you have a good thought, send it in, and when you have a better one, send that, too.

JUST FOLLOW THESE EASY CONTEST RULES!!

1—Compose two original lines of your own and combine them with the two lines given you elsewhere, in any order of arrangement of the four lines that you wish, to complete a four line rhyme stanza, which will make sense and carry out the thought expressed in the two lines given. The last words of your two lines may (but do not have to) rhyme with "Crown" or "Town."

2—Print or write plainly your completed rhyme stanza of four lines together with your name and address, on the back of a label taken from any size package of Golden Crown Table Syrup. (Or you may write on separate sheet, with label attached.) Mail your entry to Contest Dept., Steuart, Son & Co. 801-U Eastern Avenue, Baltimore, Md., on or before February 29, 1940.

3—In place of the label of Golden Crown Table Syrup, you may use the label of any of the other syrup and molasses products of Steuart, Son & Co., including Golden Crown White Syrup, Ri-Ko-Mo (a blend of corn syrup and West Indies molasses), Golden Joy Cane Sugar and Maple Syrup, and Crown Old Time Molasses, or facsimile of same.

4—Any one may enter this contest, except employees of Steuart, Son & Co., and of their advertising agency, and their families. You may send as many different entries as you desire provided each entry is accompanied by a separate label. If more than one entry is submitted for the same label, such entries will be disqualified. If the label is torn in removing it from the container, more than half of the label must be sent.

5—Contest closes February 29, 1940. All entries postmarked before the close of that day will be considered.

6—Entries will be judged for originality, aptness and merit. Decision of the judges will be final. In case of ties, duplicate prizes will be awarded. No entries will be returned, and all entries, contents and ideas therein become the property of Steuart, Son & Co. Winners will be announced as soon as possible after the contest closes, and all prizes will be distributed immediately thereafter.

7—This contest is subject to all federal, state and local laws and regulations.

STEUART, SON & CO.
BALTIMORE, MD.
Say to your dealer: "Give me a can of Golden Crown Syrup, please!"



Acme MARKETS

★ Free Parking Space
16th & F Sts. N.E. ★
5722 Georgia Ave. N.W. ★
8329 Georgia Ave. N.W. ★
1325 Good Hope Road ★
Old Georgetown Road, Bethesda ★
8217-19 Georgia Ave.
614 12th St. N.W.
1426-28 Park Rd. N.W.
2938-40 14th St. N.W.
1539 Benning Road N.E.
1429 20th St. N.W.
S.E. Cor 17th & R Sts. N.W.
2744 14th St. N.W.
1652 Columbia Road
6835 Georgia Ave. N.W.
906 G St. N.W.
421 12th St. N.E.
221-223 Md. Ave., Hyattsville ★
Some Prices Vary in Md.

SERVE YOURSELF AND SAVE

A MEAL WITHOUT MEAT IS A MEAL INCOMPLETE

Fancy Fresh Turkeys lb. 25c
Fresh Killed Frying Chickens lb. 23c
Whole or Half Fresh Pork Loin Roast lb. 12c
SMALL SUGAR CURED SMOKED HAMS lb. 19c
LEAN STEER CHUCK ROAST Neck cut, lb. 15c
STEER BEEF Tenderloin STEAK, lb. 25c
Delicious Sirloin Steak ....... lb. 27c
Savory Porterhouse Steak .... lb. 33c
Lean Smoked Shoulders ....... lb. 12c
Fresh Cottage Cheese ..... lb. 10c
Shoulder Lamb Roast . lb. 12c
Argo or Asco Red Salmon tall can 19c
WHITE STAR TUNA 7-oz. can 15c
GORTON'S Codfish 10-oz. can 10c

| | | | |
|---|---|---|---|
| Nola Peanut Butter | | 16-oz. jar | 10c |
| Dole Pineapple Juice | 3 | No. 2 cans | 29c |
| Sugar XXXX or Brown | | 1-lb. pkge. | 6c |
| Cranberry Sauce Ocean Spray | 2 | 17-oz. cans | 21c |
| Maxwell House Coffee | 2 | lb. tin | 47c |
| Choice Tomatoes | | No. 2 can | 5c |
| Cut String Beans | 3 | No. 2 cans | 17c |
| Kraft's Miracle Whip | | qt. jar | 32c |
| Wet Pack Shrimp | 2 | 5¾-oz. cans | 19c |
| Early June Peas | 3 | No. 2 cans | 23c |
| Spry or Crisco | 3 | lb. can | 45c |
| Calif. Peaches | 2 | No. 2½ cans | 23c |
| Best Gran. Sugar | 10 | lb. paper bag | 47c |

DEL MONTE Peaches Halves or Slices No. 2½ can 14c
WHOLE Apricots Unpeeled 2 tall cans 15c
Cream White Purely Vegetable Shortening 3 lb. can 39c

| | | | |
|---|---|---|---|
| Aunt Jemima Pancake | 2 | 20-oz. pkgs. | 19c |
| Pancake Flour or Buckwheat | | 20-oz. pkg. | 5c |
| Pillsbury Pancake | 2 | 20-oz. pkgs. | 15c |
| Heinz Asst'd Soups Ex. 4 | | 16-oz. can | 12c |
| Heinz Spaghetti | 2 | 17½-oz. cans | 21c |
| Heinz Ketchup 8-oz. bot. 12c | | 14-oz. bot. | 16c |
| Cucumber Pickle Heinz Sliced | | 24-oz. jar | 19c |
| Flour Gold Medal, Pillsbury | 12 | lb. bag | 51c |
| Wheaties | 2 | 8-oz. pkgs. | 19c |
| Green Giant Peas | 2 | 17-oz. cans | 27c |
| Quaker Oats or Mother's Quick or Regular | 2 | 20-oz. pkgs. | 15c |

DEL MAIZ Niblets 2 12-oz. cans 19c
CAMPBELL'S SOUPS 10½-oz. can 8c Ex. 3
DEL MONTE PEAS 17-oz. can 11c

FRESH FRUITS AND VEGETABLES FOR YOUR WINTER VITAMINS

| | | | |
|---|---|---|---|
| Delicious Apples | 4 | lbs. | 19c |
| New Potatoes | 4 | lbs. | 19c |
| Snow White Cauliflower | | hd. | 15c |
| Crisp Tender Celery | | stalk | 5c |
| Florida Grapefruit | 10 | lbs. | 33c |
| Fresh Florida Strawberries | | Pt. box | 19c |

Red or Yellow Sweet Potatoes 3 lbs. 10c
Best White POTATOES 10 lbs. 23c
Evaporated MILK 4 tall cans 25c
SNO-SHEEN FLOUR 44-oz. pkg. 21c
PURE TOMATO Catsup 2 14-oz. bots. 15c

Louella Wins Again! America's Prize Winning
SWEET CREAM Butter lb. ctn. 35c
CREAMERY TUB Butter lb. 32c
Princess Table Oleo 2 lbs. 19c
Asco Sliced Bacon ½-lb. pkg 10c
OVEN FRESH VICTOR BREAD 16 oz. loaf 7c
Pabst-ette Cheese 2 pkgs. 25c
RINSO or OXYDOL lge. pkge. 18c
Finest American Vegetable Margarine 2 lbs. 27c
PLAIN OR SUGARED Do'nuts doz. 10c

Prices Effective Until Sat. Closing, February 17th, 1940, Washington, D. C., Only

Acme Markets

# G. O. P. Candidates, Committeemen Hold Capital's Social Spotlight

## Republican Leaders Turn Out for Party Given by Mrs. Katherine Kennedy Brown For Senator and Mrs. Robert A. Taft

By Hope Ridings Miller.

G. O. P. PRESIDENTIAL POSSIBILITIES took over the social front last night and yesterday afternoon as Republicans from all over the country flocked to Washington and were whirled from party to party at as dizzy a pace as this town has seen in many a moon.

HOPE R. MILLER

Senator and Mrs. Robert A. Taft were honor guests at a reception given last night at the Mayflower Hotel by Mrs. Katherine Kennedy Brown, Republican national committeewoman from Ohio. Republican bigwigs, more than 300 strong, turned out for the fete, which took place in the east room of the hotel and was climaxed by a buffet supper.

Several hundred party leaders earlier in the day were entertained at a tea given by Mrs. Arthur H. Vandenberg, wife of Senator Vandenberg, in their apartment at the Wardman Park Hotel. A number of dinners followed this party with guests in most cases winding up the evening at the Mayflower, where Republican notables were a dime a dozen.

"I'm neither a Democrat nor a Republican—just an opportunist," said a slightly tipsy man of robust proportions who somehow got into the stream of guests pouring into the room where Mrs. Brown was receiving.

In a few seconds he was lost in a throng that was brilliantly studded with glittering names in the Republican realm. The hostess and Senator and Mrs. Taft, all three wreathed in smiles, stood at the door to receive for well over two hours. Mrs. Brown was smartly turned out in a frock of turquise faille, fashioned with a full skirt and a short jacket. Mrs. Taft was gowned in white and gold brocade, set off with a brief jacket edged in sable.

Taking her place in the receiving line for half an hour was Mrs. Alice Roosevelt Longworth, who later retired to a corner to hold a court all her own for well over two hours. She was gowned in raspberry crepe, trimmed in rhinestone straps and worn with a sable cape. Joining Mrs. Longworth for a few minutes was Theodore Roosevelt, jr., who seemed to know everybody present.

"I hope there's not a Democrat in the whole hotel," somebody observed. "I'm so tired of seeing 'em I could die!"

Meanwhile, the line of guests continued to file slowly in, with many lingering as long as possible to talk with the guests of honor and to assure the Senator that "everything seems to be going along well."

An orchestra played a series of lively tunes all evening—but whether by design or accident, "I'm Always Chasing Rainbows" was played more often than any other number.

### *Austins Give Dinner Before Reception*

Senator and Mrs. Warren R. Austin entertained a small group at dinner before the reception in compliment to the Republican committee members from Vermont, Miss Consuelo Northrop and Harold W. Mason. Arriving at the reception with their dinner guests, the Austins centered the spotlight for quite a while. Mrs. Austin, wearing a gown of fuschia crepe with a jacket embroidered in gold, walked in with Mrs. Paul FitzSimmons, Rhode Island committeewoman and mother of Gov. George Vanderbilt, and Senator John G. Townsend.

Mrs. Edward Everett Dolly) Gann was a popular guest, as were Mrs. Charles Lea, Mrs. William Fitch Kelly, Mrs. William N. Doak, Mrs. Jacob Bauers, who was the center of special attention; Mr. and Mrs. Thad Brown, who said the gathering was "like a family reunion;" Representative and Mrs. Ralph Church, Charles Carroll Glover, Mrs. Robert Low Bacon, and Mrs. Worthington Scranton.

Louis Brush, well-known newspaper publisher of Ohio, flew up from Miami especially for the party and will return to Florida today. Mr. and Mrs. David Ingalls flew in from Ohio for the receptoin; and still other important persons on hand for the event were Kenneth Simpson, Mrs. Charles L. McNary, who wore a frock of black velvet with a jet covered jacket; Senator and Mrs. Cabot Lodge, the latter gowned in black, and Senator and Mrs. Charles Tobey, the latter in a black and white ensemble made of lace and velvet.

### *John D. M. Hamilton Is Popular Guest*

National Chairman John D. M. Hamilton made the rounds and managed not to get involved in lengthy talks with anbody. Henry P. Fletcher, of Rhode Island, general counsel, gathered a knot of guests around him each time he took a step. Mr. and Mrs. Franklyn Waltman were also very much in the partying picture, as were handsome Miss Marion Martin and Mrs. Warren Wheaton.

Also among those present were Representative and Mrs. Ralph O. Brewster, of Maine, who entertained at breakfast yesterday morning at the Mayflower for visiting officials of the Republican committee. Their guests, all of whom were on hand for last night's party, included Senator Frederick Hale and Senator Wallace H. White, jr., of Maine; Representative and Mrs. Clyde H. Smith, of Maine; Miss Martin, John Hamilton, William S. Linnell, Republican national committeeman of Maine, and J. Fred O'Connell, chairman of Maine's Republican State committee.

Still other guests at the reception were Senator and Mrs. Warren Barbour, of New Jersey, who will give a dinner this evening in honor of Mrs. Charles Conklin, Republican committeewoman from New Jersey, and Mr. and Mrs. Daniel Pomeroy, the former of whom is that State's Republican national committeeman.

### *Vandenberg Party Is Gay Affair*

Virtually everybody seen at last night's reception, including popular Representative Joseph W. Martin, jr., was among those present at the Vandenberg party yesterday afternoon. The fete that had all the earmarks of a political convention, including a number of banners and signs, got under way at 4 o'clock and was still going strong up until dinner time.

Receiving informally, Mrs. Vandenberg wore a handsome frock of moss green crepe trimmed on the shoulders and bodice-back with gold to match her sandals. "Welcome G. O. P." and an appropriate illustration (an elephant all smiles) was the banner over the doorway. Inside, the buffet table, which was centered with a bouquet of spring blossoms, had such signs as "Make Your Own" over the tray of sliced chicken, ham and buttered bread, and "Look Inside the Loaf" over a hollow bread loaf containing delicious sandwiches.

"If you don't find what you want—ask for it" was still another sign; and small tables bearing sherry, tomato and orange juice were also fittingly labeled.

Senator Vandenberg greeted guests near the door, and Arthur Vandenberg, jr., mingled with the crowd—all except the small group that went off into one room and gently closed the door behind as if it were going into an important session.

### *Inquires for "Dr. Vandenberg"*

Mrs. Fletcher Hale, who presided at the table where soft drinks were served, said only two persons asked for tomato or fruit juice all afternoon. Scotch and soda and martinis obviously were much more in force. Incidentally, Mrs. Hale was smartly attired in a burgundy ensemble, one of the prettiest outfits there.

Mrs. Gann took her turn at serving tea; as did Mrs. Wheaton, Mme. Cantacuzene, Mrs. Cooper Rhodes, Mrs. Waltman and Mrs. Virginia White Speel.

"Show me the way to Dr. Vandenberg's apartment," said a portly man as he stepped off the elevator. He need not have asked directions; for finding the place was merely a matter of following the crowd.

# Hold Open House for Visiting Delegates

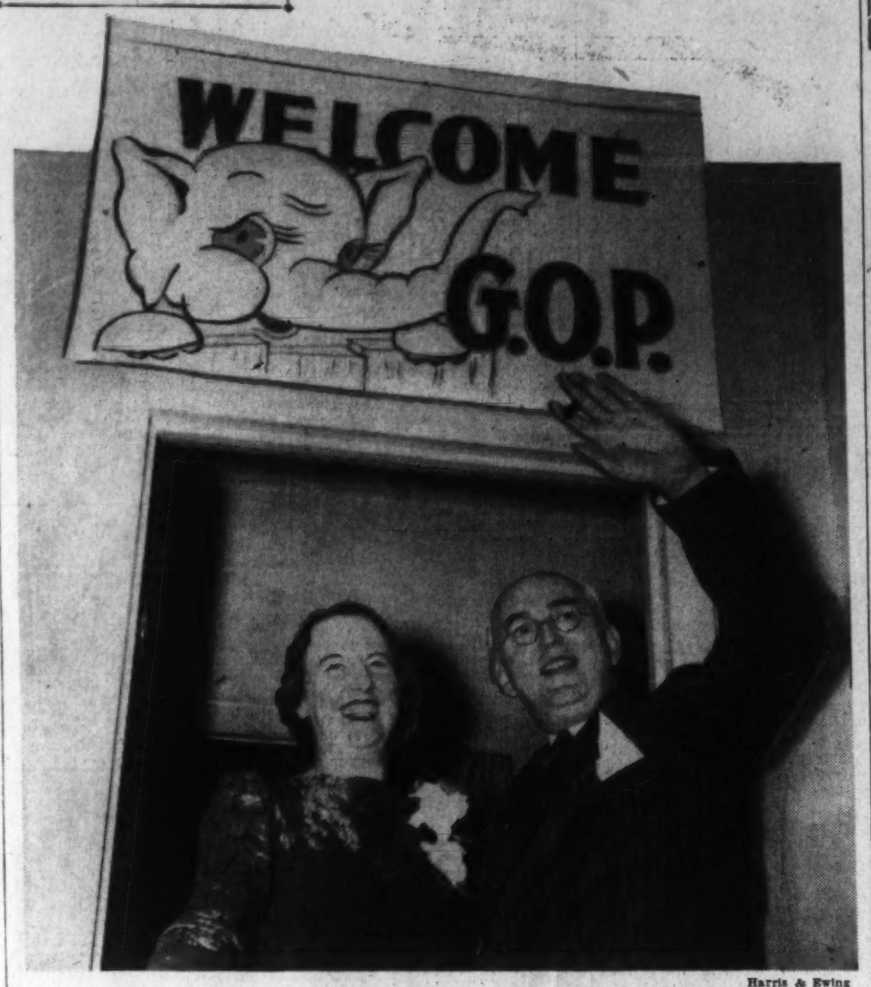


Harris & Ewing

Senator and Mrs. Arthur H. Vandenberg, of Michigan, turn their Wardman Park apartment into a Republican convention center as party leaders flock to town for the Republican Committee meeting. Shown above, Senator and Mrs. Vandenberg welcome early arrivals at their reception

# Guthries Fete Debs at Dance

Mr. and Mrs. William Marion Guthrie entertained at a dinner dance last evening at the Chevy Chase Club in honor of Miss Edith Pearson and Miss Berenice Merchant, both debutantes.

Red and white blossoms and candles adorned the table where the young set was seated. Not far away were their hosts with a small group of guests. Guests of honor at this table were Mr. and Mrs. Harvey Jewett, here from South Dakota. They are visiting Mr. and Mrs. F. Henry Jones

At the large table were debutantes of the season including Miss Patricia Prochnik, Miss Rosalyn Buchanan, Miss Molly Stonestreet, Miss Achsah Dorsey, Miss Patricia Hill, Miss Billie Byrd West and Miss Yolande Alfaro. Others there were McCullough Darlington, John Arrington, Sydney Kent, jr., John Gwynn, Habershan Colquitt, Victor Whitlock, jr., Conway Hunt, Harold Crowell, Tinsley Adams, Nicholas Gill, jr., Nathan Bartlett and Fred Mechlin.

# *Envoys and Wives To Attend Dance At National Park*

The Ambassador of Ecuador and Senora de Alfaro and the Ambassador of Panama and Senora de Boyd head the honor guests who will attend the Mardi Gras dance at National Park College tomorrow on the invitation of the college's president, Dr. Roy Tasco Davis, and Mrs. Davis.

Other members of society who will attend the dance include the Guatemalan envoy, Dr. Adrian Recinos, and Senora de Recinos, the Nicaraguan Minister and Senora de De Bayle, Representative and Mrs. Foster Stearns, Dr. and Mrs. William Jennings Price, Mr. and Mrs. Lyle Wilson and Mr. and Mrs. Theodore C. Alfred. With Dr. and Mrs. Davis and Mrs. Stephen Metcalf, sponsor of the junior class, the guests will review the grand march which is to be a feature of the dance.

Young men from 30 States and many of the universities in the East and South will attend the festivities, which include a tea dance at the Carlton Hotel tomorrow and the presentation tonight by the senior class of Thornton Wilder's "Our Town." A dinner will precede the dance. This is an annual event at the college on the Saturday nearest Valentine's Day.

# *Italian Envoy To Russia Here For Week's Stay*

The Italian Ambassador to the Union of Soviet Socialist Republics, Augusto Rosso, and Signora Rosso, arrived in Washington yesterday morning for a week's stay at the Mayflower. They are accompanied by Signora Rosso's daughter, Miss Adele Bunker, who returned to this country shortly after the war started in Europe.

For the past week the Ambassador and his wife have been visiting the latter's parents, Mr. and Mrs. George L. Wilkinson, in Chicago. They plan to be in New York for a week before sailing on March 2 aboard the Conte de Savoia for Italy, whence they will go to Moscow.

# Mrs. Fraser Is Hostess

Mrs. Thomas Parran, wife of the surgeon general, was the ranking guest at the luncheon which Mrs. H. Frank Fraser gave for a small company yesterday in the Louis Seize room of the Shoreham.

Also in the company were Mrs. Lawrence Sairhall, Mrs. Paul Neal, Mrs. L. R. Thompson, sr., Mrs. L. R. Thompson, jr., Mrs. Roscoe Spencer, Mrs. Lewis L. Williams, Mrs. Charles L. Williams, Mrs. Ralph C. Williams, Mrs. R. Eugene Dyer and Mrs. R. C. Best.

# Miss Laura Nelson Engaged to Wed

Mrs. George Edgar Nelson, of Atherton, Calif., announces the engagement of her daughter, Miss Laura Mercedes Nelson, to Lieut. Frederick W. Coleman 3d, U. S. A., son of Maj. and Mrs. F. W. Coleman, of this city.

The bride-elect is the daughter of the late Col. George E. Nelson, and the niece of Col. and Mrs. Matt C. Bristol, with whom she is visiting at the United States Soldiers Home.

# Bruce Smiths Return Home

Bruce Smith, who recently returned from Coral Gables, Fla., to join Mrs. Smith in their apartment at the Mayflower, will fly back to Florida on Sunday. Mrs. Smith will remain in Washington for a few days, joining him later this month.

According to present plans, she will be in Florida by February 22 in time for the Dinner-Stakes race at Hialeah. The sporting fete, which takes place in the afternoon, is followed by a colorful dinner and dance that evening.

Since returning to Washington a couple of weeks ago, Mrs. Smith has been widely entertained. One of the most recent parties in her honor was a luncheon given on Wednesday at Pierre's where Mrs. Eldon King was hostess to a company of 12. Valentine favors with verses especially suited to each guest added a lively note to the event, which closed a series Mrs. King has given this season. She will entertain at another series of luncheons after Easter.

# *Several Dinners Are Given By Diplomats*

Several dinners given by diplomats accented last night's social calendar. The Peruvian Ambassador, Don Manuel Freyre y Santander, was host at a dinner at the Peruvian Embassy.

The Japanese Ambassador and Mme. Horinouchi entertained at dinner. Mme. Horinouchi will entertain at a small tea tomorrow afternoon at the embassy.

The Minister of Sweden and Mme. Bostrom were hosts at dinner. And still another diplomatic dinner was the one given by Lieut. Count Ettore Filo della Torre, Assistant Naval Attache of the Italian Embassy. Guests at the party, which took place at the 1925 F street Club, included Count and Countess Paolozzi, who are on a tour of America. They will leave Washington soon to return to Italy.

# About the Town

with DUDLEY HARMON

## Stream of Visitors Keeps Things Lively For Stay-at-Home Washingtonians

HALF OF WASHINGTON may be headed south at this point, but the current stream of visitors continues to make it lively for the stay-at-homes. Latest announced as coming for a few days in the Capital are Mr. and Mrs. Henry Luce, for whom Mr. and Mrs. Grant Mason will entertain at a small dinner tomorrow with additional guests dropping in afterward.

The publishing-playwrighting Luces need practically no introduction to Washington. If they are not being feted by a Capital resident, they are apt to be entertaining dozens of Washingtonians at Mepkin Plantation, their modern house on an old plantation in South Carolina. Mrs. Mason and Polish Ambassador Count Potocki are just back from a stay there—or rather at Bernard Baruch's place nearby, whence the entire house party moved after the Luce heating system blew up in their faces.

*THE WELL-KNOWN PUBLISHER and his beautiful wife, Clare Boothe, author of "Kiss the Boys Good-bye" and "Margin for Error," were here briefly last fall when the latter play opened. Mr. and Mrs. Mason gave a large party for them at that time, which both were obliged to miss as they were called to New York for play-doctoring.*

THE SECOND WEEK-END in March promises to be gala-gala, with lady celebrities or wives of celebrities coming here for the annual stunt party of the Women's National Press Club on Saturday, March 9. Mrs. Courtland Barnes (Katrina McCormick) of the flowing hair and strange hats will be down for the party as the guest of Maxine Davis. Faith Baldwin, the novelist, will also be among those present and will entertain at a dinner the night before and also at a luncheon sometime during her stay.

Mrs. Barnes, who is the daughter of Mrs. Albert Gallatin Simms of New York, Charleston and Albuquerque, has been in the South for the past few weeks.

*MEANWHILE, the Republicans are enjoying the spotlight which hasn't been turned their way for a number of years, and Washington, even the Democratic part, is getting a kick out of seeing some new faces around for a change. Former Representative John Hollister, who is campaigning for Senator Taft, and Mrs. Hollister, will give a tea tomorrow at the 1925 F street club for visiting dignitaries here for the meeting called by Chairman John Hamilton. Mrs. Robert Low Bacon will be hostess at a large dinner that evening for same.*

WASHINGTON TIARAS are being tucked away this season along with white ties—at least Mrs. Lawrence Wood Robert found there were very few occasions this year to wear her handsome one of diamonds and pearls. So she has had it made into two bracelets, which, if tiara time returns, she can switch back again.

*MR. AND MRS. IRA RICHARDS arrived at midnight at the dinner given in their honor on Wednesday by Mrs. Sutherland Mayo. En route by car from New York, they got stuck in a snow bank.*

*However, the dinner went on anyway, with among the guests Mr. and Mrs. Marshall Exnicios, Nancy Mann, John Foster and Charles Gaines. Yesterday Mrs. Mayo gave a cocktail party for Mr. and Mrs. Richards, who are on their way to Palm Beach. Greeted on all sides at the party were the Italian Ambassador to Moscow and Signora Rossi, who arrived here yesterday.*

ODDS AND ENDS: The many friends of Mrs. McCook Knox are delighted that she is back again after an absence of several years. She is staying at 2400 Sixteenth street, but will open her home in Georgetown next autumn. . . . Mrs. Kent Legare will join Mr. Legare in Camden, S. C., next week. . . . The Netherlands Minister and Mme. Loudon will leave February 21 for Havana, where the envoy is also accredited.

# *Mrs T. D. Carson Gives Luncheon For Miss Keane*

Mrs. Thomas D. Carson entertained at a luncheon and surprise shower yesterday in her apartment at the Wardman Park Hotel in honor of Miss Helen Keane, daughter of Mrs. Michael J. Keane. Miss Keane's engagement to J. Newton Brewer, jr., was recently announced.

Those attending were Mrs. George E. Allen, sister of Miss Keane; Mrs. Harry C. Butcher, Mrs. Irene Caldwell, Miss Reba Doughton, Mrs. Abner H. Drury, Mrs. Nelson T. Hartson, Mrs. Michael J. Keane, Mrs. Ralph C. Mulligan, Mrs. James E. Nolan, Mrs. John J. Pelley, Mrs. Ralph L. Pollio and Mrs. John Van Schalkwyk.

# Dr. Kinnan, Wife Arrive in Florida

Dr. and Mrs. William A. Kinnan, of this city, have arrived in St. Augustine for a visit in Florida. Also in St. Augustine were Mr. and Mrs. A. Colt Yates, who passed several days there and their son, Lloyd D. Yates, of Montreal, Canada, who joined them.

Mr. and Mrs. Ralph W. Payne, of this city, stopped at the Ponce de Leon while in St. Augustine and entertained several times at dinner in the Venido room of the hotel.

# Town Hall Group Plans Weekly Series

## Mrs. Daniel C. Roper Will Entertain After Meeting at Shoreham

Mrs. Daniel C. Roper will entertain at a luncheon today following Miss Sydney Thompson's impersonations from O. Henry and de Maupassant, with which she will launch the first in a series of Friday morning Town Hall meetings today at the Shoreham at 11 o'clock.

Mrs. Roper's guests will be Mme. Ertegun, wife of the Turkish Ambassador; Mrs. Stanley Reed, Mrs. Charles McNary, Mrs. Ralph Brewster and Mrs. Ernest Draper.

Mrs. Richard V. Oulahan, director of the Town Hall, and in charge of reservations, and Mrs. Jacob Leander Loose will also entertain at luncheon following Miss Thompson's program. Mrs. Georgette Ross Howard will preside from the platform.

### *Mrs. McNutt To Attend*

Mrs. Paul V. McNutt and Mrs. Martin Smith, wife of Representative Smith, are among members of official society expected to be in the audience this morning. Others who have made reservations include Mrs. Samuel B. Hill, Mrs. Charles Elmore Cropley, Mrs. Sidney Andrews, Mrs. Thilman Hendrick, Mrs. William L. Krountze, Mrs. Robert Guyer, Mrs. F. Moran McConihe, Mrs. Harold Walker and Mrs. Edward Finkenstaedt.

Margery Wilson, famous authority on charm, will speak next Friday on "The Psychology of Poise," and already several luncheons are being planned to follow her lecture. Dr. Louis K. Anspacher, psychologist, will talk March 1, and Mrs. Roosevelt will appear March 8. Elizabeth Hawes, fashion expert, will conclude the series on Friday, March 15, when she will speak on "How to Get a Dollar's Worth for a Dollar."

### *Lunch Planned For Tomorrow*

Mrs. Henry Morgenthau, who will attend the lecture this morning with several friends, will give a luncheon tomorrow for Miss Thompson, who is her guest while in in the Capital.

Mrs. Roosevelt heads the sponsors for the Town Hall, and others include Mrs. Owen J. Roberts, the Secretary of State and Mrs. Cordell Hull, the Secretary of Agriculture and Mrs. Henry A. Wallace, Mrs. Robert Low Bacon, Mr. and Mrs. Robert Woods Bliss, Mrs. William Corcoran Eustis, Mr. and Mrs. Joshua Evans, jr., Dr. and Mrs. Joseph M. M. Gray, Maj. and Mrs. Henry Leonard, Mr. and Mrs. J. Fred Essary and many others.

# *Notes of Society*

*Official and Residential*

Joseph Kennedy, United States Ambassador to Great Britain, left for New York yesterday after a stay at the Carlton. He will sail shortly for his post.

Mme. Naoumoff, wife of the Bulgarian Minister, will not observe her "at home" this afternoon.

The newly appointed Financial Counselor of the Bolivian Legation and Mme. de Pou Mant have taken an apartment at the Wardman Park.

Mrs. George T. Marye entertained at a luncheon yesterday at the 1925 F Street Club. Covers were laid for 18 and the ranking guest was Mrs. Breckinridge Long, wife of the Assistant Secretary of State. Among the out-of-town guests was Mrs. William Littauer, of Paris, who is spending the winter in Washington.

Mrs. Emerson Howe is in New York and is stopping at Hampshire House.

Mrs. Thomas Anthony Wadden will entertain at a luncheon on Monday, February 26, in honor of her mother, Mrs. Edward William Pou, and Mrs. Donald Lesley, daughter of Mrs. Harllee Branch. The party will take place at the Congressional Club.

Mrs. Stephen A. Foster, of Chicage, is visiting Miss Kate Weaver at the Wardman Park Hotel.

Mr. and Mrs. Richard Harkness will entertain at a cocktail party Sunday afternoon.

Miss Marion Martin, director of the women's division of the Republican National Committee, has as her guests at the Wardman Park over the week-end Mrs. John Wyeth, of St. Joseph, Mo., Mrs. William O. Evans, of Butte, Mont., and Mrs. Lena Gay More, of Brownsville, Tex.

May we show you—

HOW AN AMERICAN ORIENTAL RUG CAN GIVE YOUR HOME NEW BEAUTY ?

MAY we bring an American Oriental right into your home (no charge of course) and show you what its living color can do to point up the beauty of your room? Moderately priced.

—for example: 9x12—only $75

Use our budget plan

MANNING & CO.

FLOOR COVERINGS • ORIENTAL RUGS • FABRICS

Open Evenings by Appointment

1315 G St. N.W. REpublic 4884



Join the Slimsters in

SKIPPIES by Formfit

Junior Miss . . . small women! These girdles are "different!" They don't pretend to change figures . . . they only smooth out the little fleshy spots that even teeny babies have . . . and give you that suave, smart, modern figure you want! Two-way lastex

$2.00

Whelans

1105 F Street NA. 8225

Washington's Largest Exclusive Women's Intimate Apparel Shop

Smart, Young

BOLERO DRESS

for a Junior Miss

Destined to be your favorite all-purpose frock. A navy rayon crepe with a crisp, white cotton pique blouse stitched in red and navy, a cummerbund of crushed red rayon, a jacket which boasts four of fashion's new patch pockets. Sizes 9 to 15. $22.75.

Sixth Floor

Julius Garfinckel & Co.

F Street at Fourteenth

# A Woman's New York

By Alice Hughes

## Three Noted Career Women of New York Change Jobs

New York, Feb. 15.

THREE of our town's cleverest and most interesting women have acquired new jobs that will change the course of their business lives.

Alice Hughes

**Mary Lewis, who has been vice president of two of Fifth avenue's most famous stores, recently started her own fashion business which will service many of the Nation's big stores. As if this were not enough, the other day she was made fashion director of the World's Fair for the coming summer. The show certainly needed a go-getter girl like Mary for this spot, for fashion, one of this town's biggest arts and industries, had practically no representation out in Flushing last year, which was a sin and a shame. This year the style world will have one of the best buildings on the meadows, and we can bet our best snoods that Mary will fill it with interest.**

*Then Elizabeth Hawes, author of "Fashion Is Spinach" and for some years one of the city's leading dress designers and custom-made dressmakers, is closing her fancy salon in the better part of the smarter east side. Miss Hawes says she is convinced that "American designing is mass production designing." For this reason she is opening a small design laboratory in which to experiment in this field.*

Another clever girl in the same exclusive designing field, the beautiful and talented Muriel King, is also closing her own salon, and will contribute her creative gifts to another field. So three of our leading ladies make vital changes in their professional lives, and it will be interesting to follow them in their new work.

*And poor Mr. George Bernard Shaw has a real flop on his hands. His latest play, "Geneva," closed here after only 15 performances, a new low for the Shavian canon. His last great play, I'm sure, was the amazing "St. Joan," and I hope little Luise Rainer comes here with the revival of it she is first to display in Washington.*

# Platina Is Mystery Woman of the Fur World

## Only 400 Americans Will Buy the Pelts of Rare Norwegian Foxes

By Marshall Adams
*The Post Fashion Editor.*

EVEN the name platina is a rare one but the fur that bears this specially coined name is even more unusual. Platina foxes are still an unknown quantity to most of us for, with the exception of a downy handful of precious skins newly arrived at a local furriers, the platina is still the mystery woman of the fur world. Actually the platina is a rare, unbelievably flattering and lissom "freak" fox which has traveled all the way from omit cold Oslo, Norway to the shoulders of only a few fortunate women in this country.

To be precise, there will be only 400 Americans who will be among those buying platinas this year, for that is the full number shipped to this country from the Nordic home of the platinas. Ever since February, 1938 when the platinas began to multiply, the Oslo Fur Farmers have retained an association to protect their world market on this distinctive hybrid fox. Because of this fur's snowy white "ruff" collar and exquisite platinum guard hairs gleaming through a dark streak down the back these foxes have been called Platinas—really the same luxurious platinum fox which the Duchess of Windsor startled cosmopolites with several seasons ago.

Ever since 1933 Norwegians have been breeding the strangely seductive looking platina, which made its initial appearance among a litter of contented little silvers. "On to" the breeding secret now, but keeping the price still somewhat high so as to keep the fur itself exclusive, the first platina imported to this country actually cost $11,000.

To prove the versatility of the sybaritic platina, we have pictured sub-deb Nancy Strong wearing a smart new daytime costume as well as a dinner gown as backdrop for the "little" foxes. Her street suit is of crispy grey faille, the neat monkey jacket buttoned on over a classically simple dress. Equally simple is her dinner costume of aqua crepe, beaded in jewel colors around the border of the monastic hood. It is easy to see how gracefully the platinas adapt themselves to both ensembles. These unusual furs will be given a formal showing tomorrow at the Shoreham Hotel's luncheon fashion presentation.

*Platina Softens Street Costume—*

*—And Glorifies the Dinner Scene*

# Mary Haworth's Mail

## Is Child's Future Best Served by Devoted Mother's Early Training or by College Education?

DEAR MARY HAWORTH: Will you be so kind as to help me reach a decision concerning the following: We are living in the suburbs. Our living expenses are so high and my husband's salary so small that it is a constant struggle to make ends meet.

*I have been thinking of moving in to town and starting a boarding house where I could save money toward our little boy's future education. But he loves it here and it is so nice for him. He has a place to play. If we went to town, I would be taking him away from this ideal location, although I know his future is important, too.*

There isn't a thing I can do here to make money, as our house is so small, and I would rather be doing something to help his future. Should I consider his future? Or stay where we are and let the future take care of itself?. I feel we might give him more advantages later on, if we were living in town. MRS. H. H.

### *Child Most Needs Self-Reliance*

DEAR MRS. H. H.: If you were to move into town and open a boarding house, the "constant struggle to make ends meet" might still be with you, on a larger scale. With living expenses high and out of all proportion to the weekly wages of persons in the low-income brackets, there is some question whether you could compel a rate of return on your investment that would give you the profit-for-savings that you dream of.

*Patrons of boarding houses are, for the most part, persons in your own closely-budgeted financial position—and thus inclined to shop around for the very best bargains the community affords. This obliges the shrewd boarding house manager, who would offer good bargains and at the same time realize a worthwhile dividend, to operate on the largest possible scale—and preferably in his own property, so as to escape the heavy rental overhead that is characteristic of the roomy, comfortably equipped establishment.*

Also, the woman who makes such a business pay real money, as the saying goes, must have either a talent for homemaking that amounts to genius (which always includes an uncanny sense of thrift); or be a top-notch executive who happens to have strayed into this particular field of commercial endeavor. It is a full-time job for either type of woman, leaving little leisure for mothering and molding a preschool age child—and this last point is, in my opinion, the most important point of all to be considered in framing your decision.

*The best investment for any child's future is that which ensures him self reliance. And self reliance is established by childhood training, far more than by so-called higher education during or after adolescence. Self reliance is best promoted, I think, by a happy childhood which has at the core of its experience a harmonious, virtually unbroken association with a wise and devoted mother, who has the gift of stimulating, encouraging and instructing her child by example and casual conversation.*

This is what I see: If you were to leave your present "ideal location," where your child has freedom to play in safety, where he is so happy, where he has a normal outdoor existence, and where you have (because of your very financial circumstances) ample leisure to shape his character through comprehending and directing his experiences—all these invaluable attributes of healthy family living would be lost.

*In their place, you would have precipitated a set-up which demanded continual preoccupation with material things, and with the conflicting creature requirements of adult intruders (in his eyes), who would, at best, politely tolerate his presence in the house. He would be relegated to a "behind the scenes" role in his own home. His outdoor life either would be cut down to a paroled minimum or he would be making unsafe excursions on his own into the streets.*

It seems to me, indeed, that you would be creating a set of circumstances that might throw his budding personality pattern into complete confusion. You would be subjecting him, at the most impressionable age, to indeterminate influences of a nonconstructive sort—and robbing him, just when he needs it most, of your undivided attention. M. H.

**Your Figure, Madame!**

# Exercise Needed to Keep Trim Figure

By Ida Jean Kain

HAVE YOU a skeleton in your closet? The reason I'm asking is that one good look at a skeleton would show you exactly why you lose your figure. In case you don't have a skeleton handy, however, the picture of one will do.

Study it from the side, then from the front. The lower rim of the rib cage stops about one-third of the way down the figure. From there to the crest of the hip bone you have nothing but backbone—and space. It is this wide space that expands. You plainly can see why you lose your figure first in the middle.

As if the absence of natural boning were not enough to contend with, we have to fight gravity. Because we stand upright, there is a constant downward pull on the abdominal organs. The muscles must be kept firm and strong to counteract that pull. When the muscles are allowed to become lax and toneless, the organs sag. Then gradually, the muscles take on fat and the sagging and spreading continues.

**Spine Pulled Inward**

A pronounced sagging of the abdominal wall pulls the spine inward and you have a sway-back. Then, to compensate for those twin faults, you develop a tendency to hunch the shoulders forward. Do you get the picture? Sway-back, protruding abdomen, round shoulders! What a silhouette!

The prevention and correction of all this is specific exercise to tone these vitally important muscles. Of all the muscles in the body—and there are nearly 200 pairs—the four pairs which form the abdominal wall are the most important to health and silhouette. These four pairs you must exercise!

**Effective Exercises**

Here are some very effective abdominal exercises which anyone can do:

1—POSITION: Flat on the back on the floor, one leg stretched straight down, the other knee flexed and foot on floor. Press the small of the back down against the floor.

MOVEMENT: Bring the flexed knee up toward the chest. Hold for a second, then return to flexed position. Repeat five times then perform with the other leg.

# The Gentler Sex

By MALVINA LINDSAY

### *Note on Progress*

The girls of yore, for Valentines,
Got mush and paper lace,
I'd rather live in modern times
When florists set the pace.

### *Today's Social Notes*

(From the Truthtown Torch)

Mrs. Wynkoop Bigwigger today issued a denial that she was contemplating a trip to Reno. The report that Mrs. Bigwigger might seek a divorce was started after it was learned that she had refused to have her Easter suit made from the same bolt of cloth as that chosen by Mr. Bigwigger.

### *A Large Luncheon*

A large ladies' luncheon was given yesterday by Mrs. Mortimer Silo in honor of Mrs. Cyrus Percheron whose husband has just been named head of the Public Nuisance Commission. Among the guests were Mrs. Ronald Portleigh, Mrs. Lucius Waddley, Mrs. Ethelbert Oxley, Mrs. Broadhurst Chubb, Mrs. Artemus Schooner and Mrs. VanDeVanter Sailem.

The menu included cream of mushroom soup, chicken supreme Jeannette, baked potatoes a la Egyptienne, peas in timbales, asparagus with Hollandaise sauce, fruit salad with whipped cream, baked Alaska, mints and salted Brazil nuts.

### *Lenten Let-Down*

Socialities here have virtually taken the veil since the advent of Lent.

Mrs. Reginald Van Pash, after a shopping trip to New York, a week-end on Long Island and a brief visit to Boston, will spend the rest of the Pre-Easter season at her villa in Florida.

Mrs. Mike Pace will devote some time to winter sports at Sun Valley and later may run down to Jekyll Island do some serious fishing. She will also attend the Cragg-Dummitt nuptials in Philadelphia, and perhaps do a little play-going in New York.

Mr. Buffington Birdhaven will remain in town but will not be active socially except in benefits, such as the Charity Ball Ltd., the forthcoming musicale at the Plush Sofa Club, and the concert for the Pekingese hospital. squash attending her dancing class, skiing in the Catskills and holding some week-end parties at her country estates, will be virtually a recluse.

She is also planning a series of small, informal intimate teas.

Mrs. Otis Tinfoil has withdrawn from the social scene completely. With the exception of giving a few small luncheons, she will devote her time to amateur theatricals, sports, her Lenten sewing class, the benefits to which she has lent her name, and the entertainment of several house guest celebrities she is expecting.

Mrs. Marty Steeplechase will devote her Lenten retirement season to her horses and except for playing some badminton and

### *Taxpayers' Tea*

Mrs. Livingston Rippleby, who is here organizing a branch of the League to Cut Taxes, was feted at a tea given by Mrs. Spencer Luker yesterday afternoon in the Rococo Room of the Hotel Swank. Many noted socialities were glimpsed in the crowds that surged about the refreshment tables whose exquisite decorations carried out the Valentine motif.

Mrs. Riffleby wore a stunning plum velvet ensemble with silver fox bolero and matching turban. Mrs. Luker was in black with pearl accessories. Assisting Mrs. Luker were Mrs. Curtis Pelf, wearing a new spring print under her mink coat; Mrs. Pence Bigsbee in a gray Persian lamb jacket and matching muff, Mrs. Gilbert Plush wearing an enormous white orchid, and Mrs. Stanley Ermine in her new spring tweeds with a dashing little hat by Pistachio.

A junior branch of the League to Cut Taxes will be organized at a cocktail party to be held tomorrow afternoon at the Hotel Swank. The committee in charge includes Miss Toni Toddy, noodle heiress; Miss Gloria Gilderlyly, deb daughter of the nut cup magnate, and Mrs. John Henry Macaroon, III, wife of the heir to the paper doily millions.

# Ten Minutes Daily Keep Skin in Condition

Ten minutes a day, five in the morning and five at night, is all the time necessary for the average woman to keep her skin in good condition. The shortest and simplest regime is most effective, maintains Miss Betty Robbins, beauty consultant of an established cosmetic manufacturer, who is at one of the local stores this week to assist women with their make-up problems.

Three preparations—a cleansing cream, a skin freshener and a make-up base—will turn the trick if they are correctly applied. Skin should be cleaned so that it tingles with cleanliness, stimulated to stir up circulation and have a make-up base to protect the skin, maintains this authority. A make-up base that is not too difficult to apply should be chosen, otherwise the woman will become discouraged if it takes too much time to put on. One of this type is a skin balm that can be put on hurriedly, and will not streak or cause the rouge to smear.

Lipstick should be put on first, thereby setting the color keynote for the rest of the make-up. It is the focal dramatization point. Therefore, it should be chosen wisely and applied carefully, according to Miss Robbins. Here's her trick for applying lipstick:

Outline the upper lip, taking care to cover the inner part of the lip and the corner. Then press the upper lip over the lower lip, press down and pull the lips inward and upward. First get the impression of the lips and if more lipstick is needed apply smoothly to fill in or to give more color.


Send Your Suit or Dress This Morning
Delivered Tomorrow
AT NO EXTRA CHARGE
Everything Insured
parkway
CLEANERS DYERS
FURRIERS
5010 CONN. AVE.

TOWN HALL Shoreham Hotel 11 O'Clock
Friday Morning Series
Feb. 16th, Thru March 15th
Sidney Thompson Margery Wilson, Louis Anspacher, Mrs. Roosevelt, Elizabeth Hawes
Series—$5, $7.50, $10
Tickets on Sale at Door

Built With Amplifying Sides
"Big Piano" Tone in This Small Piano
'MINIPIANO'
PRICED FROM $240
Droop's • 1300 G

"——amazing tone!"
"Minipiano"
33 inches high, 51 inches long, 15½ inches deep. 6, 7 and 7 1/3 octaves.
HUGO WORCH
1110 G St. NAt. 4529

the SHOREHAM BLUE ROOM
DINNER DANCING
SUPPER DANCING
& ENTERTAINMENT
Dinner $2—Sat. $2.25
Including Cover
Supper Cover, 50c
Saturdays $1 plus tax
Barnee-Lowe Orchestra
PRINCE and PRINCESS SELANDIA, Scandinavian Dancers—GENE ARCHER, Famous N. B. C. Baritone—Other Acts by Outstanding Entertainers.
For Reservations, Phone ADams 0700
CONNECTICUT AT CALVERT

SUMMER SUN ALL WINTER!
With a BIG General Electric
SUN LAMP!
Healthful ultra-violet rays from large lamp, with a carriage for easy movement. It's the lowest price in history for a sun lamp of this size and quality.
FORMERLY $44.95 $29.95
On easy terms, if you like!
FREE parking at Capital Garage.
ELECTRIC FIXTURES
catlins
1334 NEW YORK AVE. N.W. NA. 6062
• Since 1893 •

BEST & CO.
4433 CONNECTICUT AVE., N.W. Emerson 7700

DARK DRESS . . . CRISP WHITE SAILOR COLLAR

29.95

YOUNG as the first green buds, this white linen sailor collar adds a crisp fresh look to your dark dress. The point venise-type lace is frankly frivolous, but you'll find the dress itself a very practical "mainstay" for your Spring wardrobe. Navy or black rayon crepe. Sizes 10 to 20.

Wear Clean Gloves
HALLIBURTON AIR-METAL
ALUMINUM LUGGAGE

32.50 up

- Precision Made
- Water Proof
- Dust Proof
- Mould Proof

This luggage will float when fully packed. It is indispensable for those wishing to avoid tropical mould.

1141 Connecticut Ave.
2 Doors Above the Mayflower
Camalier & Buckley
Fine Leatherware
Oshkosh Luggage

SAKS
Unrestricted Clearance
Winter Cloth Coats
Regularly $69 to $79 ..... $29
Regularly $89 to $110 ..... $39
Regularly $125 to $165 .... $49
Fur-trimmed with Persian Lamb, Mink, Silver Fox, Beaver and other luxurious furs typical of Saks.
Unrestricted Clearance of Saks FUR COATS. Hundreds of FURS that reflect luxury . . . priced to meet your budget
Regularly from $79 to $225, now..$45 to $105
HOME OF HEART O' THE PELT FURS
Saks
610 Twelfth St.
DRESSES • COATS • SUITS
ALL SALES FINAL

Indispensable for the Elizabeth Arden Look

ILLUSION FACE POWDER
by Elizabeth Arden
Only a perfectly blended powder can give your complexion a flattering, becoming finish. Elizabeth Arden Illusion Powder is praised for that and for its perfection of color. Because it is so fine and clings so beautifully a box lasts and lasts!
$1.75 and $3
For extra glamour, Elizabeth Arden suggest dusting Cameo Powder in a darker shade over Illusion! $2, $3.
Salespeople specially equipped to give you beauty advice!
Elizabeth Arden Booth, Street Floor.
Jelleff's
1214-20 G ST.

FRIDAY-SATURDAY SPECIALS

# The POST'S WEEKLY PARADE of Bargains!

FRIDAY-SATURDAY SPECIALS

## A & N TRADING CO.

Formerly Named Army & Navy Trading Co. (Same Firm)

*8th & D Sts.—RE. 2545—Our Only Store*

### $10.90 Ladies' & Misses' Spring Riding Outfits

FRI. & SAT. ONLY!

**$6.95** for both the Boots & Breeches

This smart outfit consists of a pair of English model all leather, black or tan riding boots, reg. $7.95. Plus a pair of whipcord riding breeches with leather reinforced knees. Black, tan, green and brown, all sizes. Regularly $2.95.

## CLEAN-RITE

925 F ST. N.W. — VACUUM STORES — 925 F ST. N.W.

FREE PARKING at 9th and G Place N.W.

*Store Hours: 9 A. M. to 9 P. M.*

REBUILT Electrolux

*The Cleaner of 101 Uses*

For cleaning Rugs, Draperies, Radiators, Mattresses, etc. Beautifully rebuilt, with NEW parts where needed, and backed by Clean-Rite's

GUARANTEE BOND

For the same length of time as a NEW Electrolux . . . A FULL YEAR.

*Liberal Allowance for Your Old Cleaner*

*Terms As Low As $1 Per Week*

Complete with Attachments **$16.95**

If you can't come in, write or phone for Free Home Demonstration.

We Repair all makes of Vacuum Cleaners.

Call ME. 5600

## HOMER L. KITT CO.

1330 G Street • NAtional 4730

*SALE! SMALL STUDIO SIZE*

### Spinet Pianos

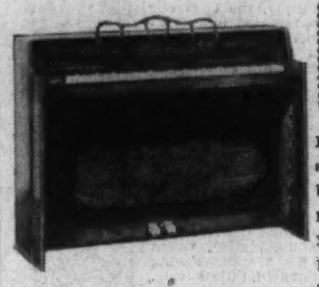

**$109**

If you have to consider space as well as your budget in choosing a piano here's the buy for you! They're floor samples and slightly used instruments but are in splendid condition and carry our new guarantee. Available in one plain case style only.

*VERY EASY TERMS*

*We are exclusive local agents for Knabe, Fischer, Wurlitzer, Estey, Weber, Mathushek and Krell pianos*

## MURPHY'S

Downtown—At F and G, Between 12th and 13th

LAST DAYS AT THIS LOW PRICE!

### Canaries

ONLY **$2.99**

*See the Performing Canaries at F Street or 14th Street Stores.*

Thousands of These Canaries Have Been Sold!

A companion in every sense of the word . . . soft, melodious songs that add to the spirit of any home. A written guarantee with every bird.

*Also at*

3128 14th St. N.W. & 810-18 7th St. N.W.

★ NOTE: 2-DAY PRICES ONLY ★

## BLACKISTONE, Inc.

1407 H St. N.W. — DIs. 1300

### Week-End Flower Gift Box

Lovely Spring Flowers—Varied Colors

A beautiful assortment of colorful flowers

**$1.75** COMPLETE

Phone Your Order and Charge It

## JEAN-MATOU

CONNECTICUT AVENUE AT M

*La Maison de Trousseau*

### *Specially Reduced!*

*a group of*

### Robes

**3.95**

*Formerly 10.95*

Quality flannels in wrap-around and zipper styles. Beautifully shimmering satins. All colors.

## HOFFMANN

UPHOLSTERERS and DECORATORS

CO. 5116 *Custom Built Furniture* CO. 5116

### Any Cogswell Chair

Rebuilt and Reupholstered *For Only*

**$9.95** Complete With Labor and and Materials

**Your Friends Will Never Know**

That it's not a new chair, when our expert craftsmen have rebuilt it. New filler, webbing and springs added where needed, frame tightened, glued, refinished, etc. Wide choice of materials. All work guaranteed, FREE pick-up and delivery.

Our estimator will cheerfully submit samples and give you expert advice WITHOUT COST in D. C., nearby Maryland or Virginia—COlumbia 5116.

SLIP COVERS—2-Piece Set cut to fit on your furniture, hand tailored and finished with box pleats and zippers. Large selection of new Spring fabrics, sunfast and washable. **$19.75**

## BYRON'S, Inc.

625 15th N.W. (Next to Keith Theater) NA. 1800

*Washington's Most Complete Photographic Store*

### Telephoto Lenses

F3.5 3-INCH HIGHLY COLOR-CORRECT BERTHIOT CINOR LENS for Standard 16mm. mount

Our Price **$32.50**

*In our opinion, as movie experts, we consider this lens to be worth twice the price!*

Sun shade, lens and cap complete at this low price. A beautiful mount focusing from 3½ feet to infinity. Take closeups of distant objects making them appear 1/3 their actual distance. Magnifies three times on 16 mm.

Also available adapted to any 8 mm. camera (except Eastman) at a slight additional cost. Magnifies six times on 8 mm. film.

WE CARRY A COMPLETE LINE OF STANDARD LENSES OF ALL FOCAL LENGTHS FOR MOVIE CAMERAS AT SPECIAL PRICES.

*BUY BYRON'S AND SAVE*

## HECHINGER CO.

3—Convenient Building Material Stores—3

MAIN OFFICE 13th & H Sts. N.E. — BRIGHTWOOD 5925 Georgia Ave. N.W. — ANACOSTIA 1005 Nichols Ave. S.E.

### Artistic Mail Box

*Attractive and Well Designed*

Lasts a lifetime. Cast aluminum — non-rusting. Wrought iron finish. Has convenient magazine holder.

*Fri. & Sat. to 5:30*

**$1.99** Delivered

PHONE ORDERS ATlantic 1400

★ We Carry Letter Slots, Etc.

## MURPHY'S

Downtown—At F and G, Between 12th and 13th

### Dobby Satin Slips

ADJUSTABLE STRAPS

*48-Inch Sweep*

ONLY **59c**

SIZE RANGE 32 to 44

*Your Satisfaction* GUARANTEED!

A New Slip If It Rips!

*Also at:*

810 7th St. N.W.
3128 14th St. N.W.
Alexandria
Silver Spring

★ NOTE: 2-DAY PRICES ONLY ★

## MANHATTAN AUTO & RADIO CO.

1706 Seventh St. N.W.

*Regular $29.95 VALUE!*

### Arvin Auto Radio

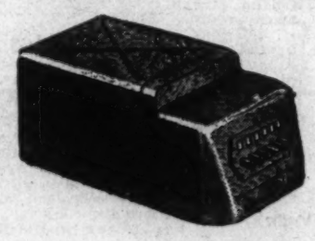

- Push-Button Tuning
- Wondrous Tone
- Easily Installed
- Fits All Cars

**$11.95**

OPEN EVENINGS—SUNDAYS TILL 1 P. M.

## JEWELERS ROSS OPTICIANS

1331 F St. — Washington's Most Beautiful Jewelry Store — NA. 0968

### Hand Made Chinese Brass Bell and Striker

*An Outstanding Value at Only*

**49c** Complete

- Beautiful Polished Finish
- Quaint Old World Style
- Complete With Striker

Makes a lovely decorative piece, or use it when serving dinner. Not a miniature bell—stands nearly 6 inches high! Has a rich, clear tone.

ONLY A LIMITED NUMBER AT THIS PRICE

## SPORT CENTER

*Where Sportsmen Meet*

8th and D Sts. N.W. — REpublic 2545

Washington's Largest Official Boy Scout Headquarters

### Boys' & Girls' Gym Outfits

FRIDAY AND SATURDAY ONLY

*Boys' Outfits:*

| | |
|---|---|
| Gym Shorts (in grey) | 40c |
| Gym Shorts (school colors) | 50c |
| Gym Shirts (white and gray) | 20c |
| Gym Shoes (high-top style) | 79c |
| Sweat Shirts (grey or white) | 69c |
| Gym Socks | 17c |
| Supporters | 20c |

*Girls' Outfits:*

| | |
|---|---|
| Gym Suits (one-piece, in blue; (sleeveless) | 75c |
| Gym Suit with collar (blue with quarter sleeve) | 95c |
| Gym Suits (pleated skirt, bloomer inserts; short sleeves and collar; in blue or green) | $1.75 |
| Gym Shoes (low cut, in black or white) | 69c |
| Gym Shoes (high cut, white) | 85c |
| Middy Blouses (white; made with short sleeves) | 69c |
| Gym Socks | 20c |

Boys' & Girls Sweat Suits, Shirt and Pants . . . . . $1.64

*Open Evenings 'Til 7 P.M.—Open Saturday 'Til 10 P.M.*
*Free Customers' Parking on Steele's Lot Up 8th St.*

## SHAH OPTICAL CO.

*ESTABLISHED 27 YEARS*

Eyesight Specialist — 927 F St. N.W. — EXCLUSIVE OPTICS

Complete With Frame

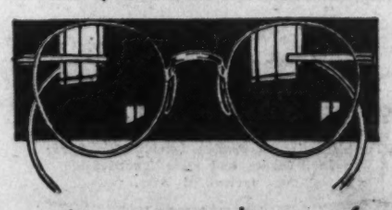

### Kryptok Ground-in Bifocals

One pair to see both far and near, with white or yellow gold filled frame. This complete outfit sells regularly for $15.00.

FRIDAY AND SATURDAY ONLY

Complete **$7.50** Regularly $15

*Examinations Personally By*

DR. SHAH

For the past 27 years the name "SHAH" has been associated with the optical profession in Washington. This signifies that our aim to satisfy is well founded.

## WALPOLE BROS.

1529 Connecticut Ave. — NO. 2849

DUBLIN • LONDON • BOSTON • HYANNIS

FINAL TWO DAYS

*Of Our Annual Winter Sale*

### Boudoir Pillow Cases

More than 300 in the lot. Every one is hand made and there are a multitude of different patterns of exquisite embroidery, hand applique, etc., on Irish linen.

Pastel Colors:—Peach, Blue, Green, Yellow, All White. Size 12x16.

Regularly $2.50 to $3

**$1.25** each

Sale Ends Saturday

## MILSTONE'S ACME LIQUOR STORE

RETAILERS—IMPORTERS—WHOLESALERS

927 Penn. Ave. N. W. — Open Till 9 P. M.

*"Home of Low Prices"*

### New Low Price! Bit O' Kentucky

FULL 100 PROOF

3 Years Old

Kentucky Straight Bourbon Whiskey

Bit O' Kentucky is one of the very few whiskeys that really ives you Full Value because it's Full 100 Proof, Full Bodied and Full Flavored. It Mixes Better, Tastes Smoother and Goes Farther!

*FORMERLY $1.75 QUART*

FRIDAY AND SATURDAY ONLY

**$1.39** Full Quart

Also Available in Straight Bourbon 3 Years Old — 90 Proof, at $1.39 Quart.

*We believe all our prices to be the lowest in Washington, Pennsylvania, Virginia or Maryland. ONE PRICE TO ALL!*

## Controllers Urge Action On Jobs Tax

### Circularize Groups Supporting Delay, Point to Variance From Federal Plan

Immediate action on proposed amendments to the District Unemployment Compensation Act was called for yesterday by the National Capital group of controllers.

Letters requesting this action have been sent to Chairman Randolph of the House District Committee, Chairman King of the Senate District Committee and to each of the organizations which last week signed a telegram requesting a delay on the proposals.

Meanwhile, Chairman McGehee of the House Judiciary subcommittee said he would hold new hearings on the proposed amendments next week provided the various groups desiring the changes could "get together."

**Ask Quick Action**

The controllers' group, in the letter, stated "We believe the District Unemployment Compensation Act should be quickly amended to give the employers of Washington the benefits of the amendments to the Federal Social Security Act which were made last year."

Harold G. Malone, chairman of the tax committee of the group, author of the letter, described the Federal amendments as follows:

Taxing only the first $3,000 of any employe's salary in place of total salary as in the present bill.

Reducing tax rate for the District from 3 per cent to 2.7 per cent, which still would conform with the amount required under the Federal Social Security Act.

Making both of these amendments retroactive to January 1, 1940, when the Federal amendments become operative.

These two changes in the act would result in an estimated saving of more than $1,000,000 annually to the taxpayers of the District, and these savings should be made this year, Malone said.

**Urge Caution.**

The letter said:

"We are in favor of liberalization of benefits, in favor of making a study of the various plans of experience rating to apply to future years, and in favor of the other modifications that have been proposed in the McGehee bill, but we believe that any piece of legislation at the present time that attempts to do more than amend the District act to conform with the Federal act will become so controversial that all legislation may fail."

The Board of Trade, which was one of the signers of the telegram requesting the delay, is scheduled to meet on Monday or Tuesday to discuss the matter.

## Capital News In Brief

### *Coin Breaks in Hand*

**The treasurer of National University, Mrs. H. C. Dapray, followed Secret Service advice yesterday on how to detect counterfeit coins. She followed the advice so literally it cost the university 50 cents.**

**A demonstration on counterfeiting was given at the university by the Secret Service Wednesday. Yesterday while depositing University funds at a bank Mrs. Dapray was testing a half-dollar piece by the "feeling" method—rubbing it between her fingers to see if it was greasy. It was. It broke evenly in her fingers.**

### *Ocean Hop Ticket*

*The first commercial transatlantic air ticket, used on the first commercial crossing from Baltimore to Lisbon last June, has been added to the permanent collections of the Smithsonian Institution. The ticket was issued by Pan American Airways to W. J. Eck, of Washington, assistant to the vice president of the Southern Railroad. The price was $675. The reservation was made nearly eight years in advance, while Eck was on a Caribbean flight in 1931.*

### *Hikers to Dance*

**The Wanderbirds Hiking Club will hold its annual Valentine dance at the Hayloft Club, 1326 Massachusetts avenue northwest, from 9 p. m. to midnight tomorrow. Sunday at 9 a. m., the Wanderbirds leave from in front of the National Theater for a 7-mile hike, starting from Sandy Spring.**

### *Play Tournament*

*Next Tuesday is the deadline for entering the One-Act Play Tournament sponsored by the Community Center and Playground Department. The preliminary contests will begin March 25 in Roosevelt Auditorium.*

### *Between 2 Thieves*

**Two colored men fell in beside Robert Gray, 44, of 2736 Bruce place southeast, while he was walking in the 400 block I street northwest, yesterday, and, after threatening him, robbed him of $58.**

**Both men had their hands in their pockets as if they had guns, Gray told police, and they warned him against making any outcry. They told him to keep walking, and, after taking his money, advised him not to look back.**

**Gray is an employe of the General Accounting Office.**

### *Reciprocity Luncheon*

The Washington Section of the Reciprocity Club of America will honor its past presidents at a luncheon at 12:30 p. m. today at the Mayflower Hotel.

The past presidents are Arthur Clarendon Smith, 1931-32; Jesse A. McKeever, 1932-33; John J. P. Mullane, 1934-35; Edward C. Baltz, 1935-37; V. Manning Hoffman, 1937-38, and Arthur G. Dozendorf, 1938-39.

## *Why the West Virginia Society Dance Was Successful*

Post Staff Photo

LUCILLE SIEBKEN
*1498 Spring place northwest*

HERMIONE CLAUSSEN
*2270 Cathedral avenue northwest*

EMILY MAHONEY
*507 Randolph street northwest*

DOROTHY GRAVES
*3026 Porter street northwest*

MRS. DAGNEY HICKMAN
*2601 Sixteenth street, Arlington, Va.*

Members of the West Virginia State Society who were among those attending the dance last night in the Raleigh Hotel

## Speakers Laud Susan Anthony At Her Statue

### Equal Rights Stressed In 120th Birthday Anniversary Fete

Guarantee of equal rights to women under law was urged last night by speakers prominent in the political life and women's rights movements of the Nation at the 120th birthday anniversary of Susan B. Anthony.

Standing beside the Adelaide Johnson statue of the Equal Rights Pioneers, Susan B. Anthony, Elizabeth Cady Stanton and Lucretia Mott, in the Crypt of the Capital, the speakers compared the crusader for equal rights for men and women to the greatest champions of human liberty and democracy in America.

Speakers were Mrs. Guy M. Gillette, wife of the Senator from Iowa, appearing for her husband; Representative George H. Bender, of Ohio; Representative Jessie Sumner, of Illinois, and Dr. Cornelia Brown, of New Jersey, chairman of the committee to eliminate discriminations against women.

The two-fold purpose of the meeting was recalling the sacrifices of the workers for equal rights in Miss Anthony's day, and "dedicating ourselves to the furtherance of the work remaining to be done in the same cause," said Mrs. Gillette.

"There should be and must be no handicap for our women that is not imposed by physical or temperamental characteristics," she said in urging legislation giving American women absolute equality under law.

Declaring she had "scant patience" with those opposing an amendment to the Constitution, she said that "State rights would be preserved... Equality does not mean uniformity. In a given state men and women would have equal rights, but the rights would not necessarily be the same in the various State jurisdictions."

In paying tribute, Representative Bender said Miss Anthony's platform was based on the motto "Failure is impossible." Noting that under the law in the day of Miss Anthony women were regarded as chattel, he pointed out the "unbelievable" changes wrought since her time.

Declaring that there is still "much work to be done" in the field of equal rights, Representative Sumner said that people of Miss Anthony's day were no more discontented than they are today. She said Miss Anthony possessed the "soul of an emancipator."

Women today are reasoning together more than ever before, said Dr. Brown. She said, "There is a new world dawning," asking, "Can we face this new world without complete equality?" Miss Anthony she termed "an inspiration to action."

Mrs. Marguerite Dugan Bodziak, Democratic National Committeewoman from Delaware, presided.

**Horse and Buggy Traffic**

## *Months Pass, Van Duzer Travels But Traffic Lights Stay Same*

### Director Spends One Day in Pittsburgh, Says 'Model System' Won't Work Here; Chicago Also Disappoints; Complaints Go On

By Howard F. Wentworth

Two months ago yesterday the Commissioners' Traffic Advisory Council recommended improvements in Washington's traffic light system "at as early a date as possible."

The recommendation followed a series of articles in The Post describing "horse and buggy" traffic conditions in the District—revealing chaos and congestion caused by ill-timed signal devices.

Exactly a week after the council's recommendations were submitted—on December 22, 1939—Commissioner Hazen instructed Traffic Director William A. Van Duzer to visit Pittsburgh, Pa., to study a so-called "model" traffic control system.

Van Duzer made the trip—spent one day in Pittsburgh. Unofficially, he announced the "model" system wouldn't work here. Then he went to Chicago—spent three days looking over that setup. He returned from Chicago several weeks ago, announced the system there was "impractical" for Washington, and said he would visit Philadelphia.

And until he visits Philadelphia (no date has been set), Van Duzer said he would not submit a report on his findings to the Commissioners.

Two months have elapsed since the Traffic Advisory Council urged "immediate" improvement in the timing of traffic lights. Nothing has been done. There has been no further action by the Commissioners

"There is nothing we can do until we know whether Van Duzer feels that traffic control methods in these other cities can be adopted here," Commissioner Hazen told this reporter yesterday before he left for Florida recently.

Meanwhile, abetted by inclement weather, Washington's present traffic light system continues to create confusion and annoyance. Many car owners have written The Post—some saying copies of their letters were sent to District traffic officials—asking for information on the status of recommended improvements.

The Post has been forced to answer that things are "status quo"—that they have been for two months with the exception of Van Duzer's trip.

The general theme of most letters received by The Post may be expressed in a paragraph received yesterday:

"When you (The Post) ran your traffic series, we victims of carefully executed traffic disorganization cheered with tears in our eyes. Then Commissioner Hazen announced he was sending Van Duzer to Pittsburgh to study. We felt good. A month or so ago, Van Duzer returned. And we began to feel that empty stomach discomfort. It grows worse each day, with each red light at each intersection. The only change: They are putting up more traffic lights and keeping the old ones on longer."

Perhaps the answer is in Van Duzer's visit to Philadelphia.

And perhaps it's right here at home.

## 'Lo, Y'All

### Agriculture Chorus Goes Southern

The Agriculture Department Chorus put on its Southern accent last night.

Staging a "Down South" revue, the chorus presented more than a score of Dixie melodies and nineteenth century song hits to an audience of about 300 in the South Building auditorium. The production was directed by Harwood Hall.

Solos were sung by Rose Taub, Velma Crowe, Walter Redit, Doris Menter, Ruth Sanders, Roy Gray, Mary Theresa Schwarz, Carel Tod, Leroy Gornto, Herbert Denler, Allen Robey and Shirley Maltz. The script was written by Vincent Carels and Irene L. Bartlett.

## *Fellow Police Honor Varney, Leaving Force*

Nearly the entire command of the Fouth Police Precinct last night gathered for a farewell party to Lieut. Frank A. Varney, whose retirement becomes effective at the end of this month.

A scroll enscribed with the names of all the men of the precinct was presented to Varney. The affair was held at the Republic Restaurant, 910 F street northwest.

Speakers commending the work of Lieut. Varney included Edward Smith, Milton Kronheim, Ben Dreifuss, James Kirkland, Inspector Edward J. Kelley, Joseph Haney, Frank Jawish and Col. John Korman. Toastmaster of the evening was Sgt. Roy Ostrom.

## *Purse-Snatchers, Holdup Men Collect $94 in Six Forays*

Pocketbook snatchers and holdup men last night collected $94.50 in six forays against grocery stores and pedestrians.

Elizabeth Rabbitt, 16, and Alda Rabbitt, 21, sisters, of 332 Fifteenth street northeast, were attacked in the 100 block of Fifteenth street by two boys who made off with Elizabeth's pocketbook containing $1.50. Alda clung to her purse and was struck by one of the youths, who fled when she scratched his face.

Alice I. Siddoll, of 1706 A street southeast, was robbed of her pocketbook containing $2 by a colored man in the 1600 block of A street.

Reuben Gordon, proprietor of a grocery at 201 Fifteenth street northeast, surrendered $27 to three boys who menaced him with a gun in his establishment. A lone colored bandit took $7 from Morris Russ, grocer, of 1315 Fifteenth street northwest, at gunpoint.

Four colored bandits who attempted to rob Joseph Pasternak, of 3601 Wilson boulevard, Arlington, Va., in the 1000 block of O street northwest, fled when he fought back. Pasternak, collector for a clothing store at 729 Seventh street northwest, had his glasses broken in the struggle.

Robert Gray, of 2736 Bruce place southeast, was robbed of $58 by two colored men in I street between Fourth and Fifth streets northwest. He told police the men menaced him with hands held in their coat pockets.

LOANS
74 years of buying, selling and lending on diamonds, jewelry, etc.
Liberal Loans at Lowest Possible Rates.
CASH FOR OLD GOLD
(Government License)
E. HEIDENHEIMER
Established 1866
LOAN OFFICE
506 King St., ALEXANDRIA, VA.
1315 H St. N.W., WASHINGTON

## Parking Plan Is Delayed For Study

### Capital Commission Puts Off Proposal To Require Space With Apartments

The District's parking problem still has the National Capital Park and Planning Commission stymied.

Yesterday the planners, after hearing arguments for and against a proposal to compel builders of future apartment houses to provide indoor or outdoor parking space for tenants, wound up by deciding to give the question "further study."

The reform, which would be incorporated in the District zoning law, was strongly recommended at the commission's January meeting by John Nolen, jr., director of planning, but action was postponed to the February session. When the proposal came up again yesterday, the commission members voted to direct the technical staff to consult further with the District Commissioners "and other interested groups."

**Appraisals Approved**

Clearing the way to acquisition of the first land parcels for the George Washington Memorial Parkway project on the Maryland side of the Potomac, the planners approved appraisals of four units. Three remain to be appraised.

The parkway land to be bought lies between the District Line and Great Falls. The sum of $300,000 has been made available, half by Congress and half by Maryland, to buy the seven units required.

Norman C. Brown, associate land purchasing officer and appraiser, also informed the commission that the last major land acquisition necessary to complete the Shepherd Parkway project was made yesterday. This parkway skirts the southeast corner of the District, in the vicinity of Blue Plains and Bald Eagle Hill.

**Other Acquisitions**

The parkway will comprise 279 acres, linking Fort Drive, Anacostia Parkway and the Fort Washington section of the George Washington Memorial Parkway.

Brown reported further acquisitions for the Northeast Recreation Center, Watts Branch Parkway and the stadium squares at the foot of East Captiol street. The commission approved his recommendation on a condemnation award to clear titles on two lots in the Second High Reservoir Playground project, which will complete acquisitions for that development.

The planning agency approved land use plans for the Alley Dwelling Authority's Navy place and Ridge road housing projects, both of which are under contract.

Drive-in parking plans for the Hot Shoppe Restaurant to be built in Alexandria, fronting the Mount Vernon Memorial Highway, also were approved.

The commission came to no decision on the question of the route for a proposed highway connecting link between Arlington Ridge road and Arlington Memorial Bridge, starting at the southeast corner of Arlington Cemetery. The problem will be taken up with the War Department.

## Electrical Exhibit Here Comes to a Close

The Electrical Manufacturers Representatives Association last night closed its seventh annual exhibition, on display three days at the Wardman Park Hotel. Innovations in wiring devices, signal apparatus and other electrical goods were displayed in 50 booths.

FOUNTAIN PENS REPAIRED
NEW SAC and Clean Feed Section
35c
DREISONSTOK
1433 H St. N.W. ME. 5086

DIXIE-HOT FRIED
OYSTERS
The Best We Can Buy
60c Doz., 35c ½ doz.
OYSTER ROLL, delivered piping hot. At least 15 large select oysters in special loaf of French bread. Cole slaw included FREE. 1.00 serves four
Add 15c for Delivery
Dixie Hot Fried Chicken....$1.00
Delicious Potato Salad...20c Pt.
Crispy French Fries.....15c Pt.
Open 9 A. M. to 2 A. M.
DUPONT 3829
DIXIE CHICKEN SHOP

## *Wonder What Confucius Would Say?*

Post Staff Photo

These modern misses in Chinese costumes are (left to right) Josephine Hamilton, in a dress of old China; Helen C. Sunday, wearing a more modern dress of Oriental fashion, and Evelyn W. Sawyer, in another early Chinese dress

## *70 Veterans Drink Toast At Last Man Club Fete*

### Ceremony Climaxes Third Annual Banquet of Group in District; Slater Is Elected President

Seventy robust war veterans last night looked gaily along the years and in red wine drank a toast to the man among them who will be last alive.

The ceremony climaxed the third annual banquet of Washington's Last Man Club, at 2400 Sixteenth street. In drinking the toast the members celebrated the purpose of their organization:

"To gather annually around a banquet table and drink a toast to the departed comrades, and to enjoy the comradship of the living members, until the last survivor drinks to the men who await him in that Valhalla which is the last retreat of all good soldiers."

Since the club was organized, none of the members has died, but the group toasted the late Isaac Gans, Washington civic leader, who had accepted an invitation to the banquet.

On the head table was the wicker-wrapped bottle of Chianti wine, vintage of 1932, in which the last toast is to be drunk.

"That bottle has my name and fingerprints and everything on it," remarked one veteran. "I don't like wine, but I'm going to drink it just to show you all up."

He had 99 competitors last night for this honor. The club's membership rolls were closed permanently at 100 last November 14.

Youngest and oldest members were present at the banquet. They were 38-year-old Percival H. Smith, of 1345 Girard street northwest, who served as a drummer boy in the Canadian home guard during the war, and Maj. Gen. Amos A. Fries, 66, retired Army officer, and outgoing president of the club.

Said Smith: "I hope to be last man."

Gen. Fries remarked: "I should say the last man will be living 50 years from now. I don't expect to be the last man."

Succeeding Gen. Fries as president of the club was Robert Slater, 44, of 70 Rhode Island avenue northwest, who was wounded in action with the Marines at Belleau Wood, and now works in the division of loans and currency in the Treasury Department.

Installed with Slater were the following officers: Col. John W. Oehmann and Henry F. Hodges, vice presidents; William B. Covert, organizer of the club, financial secretary; the Rev. Penn H. Howard, chaplain; DeWitt Harry, historian; Dr. William T. Gill, jr., surgeon; Senator Guy M. Gillette, chief of staff; Samuel L. Holston, judge advocate; John A. Long, sergeant at arms, and Harold J. MacLaughlin, color sergeant.

A cup was presented to Gen. Fries. Two other past presidents, Cecil H. Anderson and Earl D. Harrell, were ill, and did not attend the meeting.

## Judge Fromberg to Talk

Benjamin Franklin Lodge, Masons, will be guests of B'nai Israel Congregation, Fourteenth and Emerson streets northwest, at 8:30 o'clock tonight. Judge Joseph Fromberg will speak and an open forum will follow.

## '98 Veterans Mark Sinking Of Maine

### George A. Eberly, USWV Commander, Guest of Honor At Banquet Here

(Pictures on Page 12.)

The Maine was remembered yesterday by Washington veterans of the Spanish War and others who commemorated the 42d anniversary of its sinking in Havana Harbor with patriotic rites and a banquet at the Mayflower.

The Maine exploded and sank February 15, 1898, leading up to the Spanish-American War, and around the mast of the battleship in Arlington Cemetery the ladies auxiliary of the United Spanish War veterans conducted memorial services.

Later George A. Eberly, commander in chief of the United Spanish War Veterans, was feted by more than 500 members and guests of the District department at the Mayflower

Eberly, a roughriding sergeant with the Third American cavalry in the Spanish war, and now judge in the Nebraska Supreme Court, congratulated the group for their gathering in the capital of a Nation "which will always stand for peace and justice among all nations, and among its own citizens."

The veterans applauded Gen. Frank T. Hines, administrator of veterans affairs, who said, "Although some of these veterans have lost their hair, they have lost none of the spirit that would make them fight again for their country if need be."

"Whatever we have invested for national defense, in making this country safe, is money well spent," said General Hines. "And if we can build up the true spirit of patriotism that will make us strong along the road to peace it will all be worth while."

Representative Martin F. Smith (Democrat), of Washington, declared that the American people and their government are determined to be adequately prepared for the defense of their institutions and their national existence against foreign and domestic enemies.

He pointed out that during the present administration, and by the end of the current fiscal year, some $9,000,000,000 will have gone into national defense. He said this represented half the increase in the national debt, and declared it was money "well invested as insurance for the peace and security of the nation."

## *Policeman Veers To Avoid Auto, Hits Street Car*

Motorcycle Private Vincent W. Sauls of the Twelfth Precinct last night swerved to avoid an auto and crashed into a street car at Rhode Island avenue and South Dakota avenue northeast. Taken to George Washington Hospital, he was treated for injuries to the left leg.

Operator of the auto Sauls avoided was Harry C. Saunders, 42, of 2139 Branch avenue southeast, according to police. He was charged with failing to give a hand signal and driving without lights.

An unidentified motorist struck down Ida Michelson, 55, of 1333 Twenty-ninth street northwest, at Twenty-sixth and M streets northwest, and took her to Georgetown Hospital, where she was treated for injuries to the left leg and severe lacerations of the head. The motorist left without giving his name

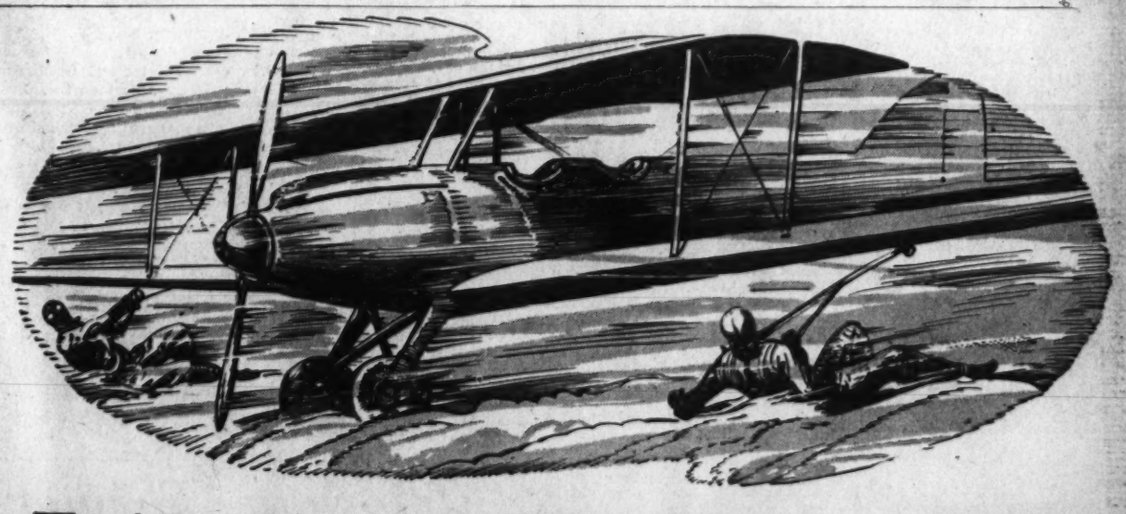

Enjoy the SCOTCH WITH A STORY

*Capt. Harold A. White*, explorer and world traveler, relates his fascinating experiences in this White Horse series. Follow it week by week.

AN AIRPLANE purrs through the cloudless Lybian sky. Suddenly it smashes into a wall of wind-driven sand. Captain White and his pilot are caught in a raging sirocco. The sands of the desert are being swept by an 80-mile-an-hour gale. To stay aloft is suicide, so the tiny craft is skillfully landed. The wind can sweep it back off the ground into the sky, so the airmen must act as human ballast. Fastening their belts around the lower wing, they cling to the ground. Five hours the storm rages, then it vanishes as swiftly as it struck. The pilot tries the motor of the storm-battered, sand-choked plane. Miraculously, it starts and the two men are carried to safety. Even in far-off Lybia, land of deserts and fierce siroccos, you will find at least one thing that is familiar. It is the famous sign of the White Horse, symbol of the world's finest-tasting Scotch Whisky. From one end of the earth to the other, White Horse is always the same because it is protected by millions of gallons of matured and maturing whisky stocks. Taste White Horse neat to appreciate its smoothness. Try it with soda and see how the delicate flavor lingers to the last drop. *Match White Horse if you can!*

For a beautiful White Horse statuette, 5½ in. high send 50c to Browne Vintners Co., Inc., 30 Rockefeller Plaza, New York, N. Y. Dept. 102-P

WHITE HORSE
The Matchless Blended Scotch Whisky
86.8 Proof. Copyright 1939, Browne Vintners Co., Inc., New York

# Nats Pitch Camp in Orlando for 5th Year

The Washington Post Sports

22 WASHINGTON: FRIDAY, FEBRUARY 16, 1940 X****

## 15 Players Arrive in Florida City

### Washington Group Detrains Hour Late; Gladys Swarthout 'Lost' in Station

By Shirley Povich.

*A Staff Correspondent*

Orlando, Fla., Feb. 15.—The population of this little citrus center was swelled by 15 today with the arrival of an assortment of ballplayers, alleged and otherwise, under contract to the Washington club. Tomorrow the Nats set up their Orlando training camp for the fifth straight year.

The 11:35 from the North wheezed into the little Orlando station practically on time; in fact, only an hour and a quarter late, and off the train stepped Manager Bucky Harris and nine athletes of various talents and dimensions. By automobile and train, a half dozen others put in their appearance before dinner.

The contingent from Washington had as an illustrious trainmate, Concert Artist Gladys Swarthout, who was quickly disillusioned if she thought the battery of photographers had assembled in her honor. Miss Swarthout made her way from the train without benefit of clicking shutters, what with the cameramen swarming twoard the detraining Nats.

Chamber of Commerce men were on the job, diving riotously in front of the cameras and calling a halt until they could divest the athletes from their overcoats and thus save the good name of Orlando from such horrendous publicity.

**Krakky First**

The lone veteran of the advance guard of Washington players is Joe Krakauskas, who last season was still being termed a rookie. The bulk of the Nats in camp are green peas who may be well on their way to the minors before the regulars report on March 1, and the exhibition games start on March 10.

In the group chaperoned from the North by Harris were, besides Krakauskas, Pitcher Paul Gehrmann, paunchy draftee from Birmingham; Louis Thuman, a right-hander, who graduated from Greenville, S. C.; Al Evans, Charlotte's catching star; Jack Sanford, former Richmond collegian, under contract to Charlotte, who is a first baseman; Elmer Gedeon, tall and fleet Big Ten hurdles champion from Michigan, who played the outfield with Orlando last season, and a pair of D league pitchers, Bill Kennedy and Jack Byram, who are slated to perform with Orlando.

Throughout the day, other athletes put in an appearance. First Baseman Jimmy Wasdell, back from Minneapolis, motored into camp from Daytona, where he has been sunning himself for three weeks; Almon Williams, the right-hander formerly with the A's, whom Griffith bought for $5,000, was an arrival from his San Augustine, Tex., home; Syd Hudson, big right-handed pitching star of Orlando last year, reported from his Georgia home near the Tennessee line, and Pitcher Bucky Jacobs, a star with the Nats' Springfield Club, reported from Lawrenceville, Va.

Already here to greet the arrivals were Owner Griffith, Scout Joe Cambria, Charlotte Manager Calvin Griffith, and Bennie Bengough, newly signed pitching coach.

**Ortiz Back**

The luxuries of Orlando's best hotel were not for the rookies, however. They were shunted to the special boarding house three blocks off the main street where they will be housed until the exhibition games start.

By tomorrow, Harris expects to have nearly 20 players in uniform. Robert Ortiz, the highly-publicized pitching sensation of last year, is expected to report tomorrow as an outfielder, and Pitcher Early Eynn and Gilberto Tones, also have their orders to report tomorrow.

Manager Harris inhaled one whiff of Orlando's cool breezes and immediately called off the scheduled practice tomorrow morning. "If we work at all it will have to be in the afternoon," said Harris. "Maybe the afternoon sun will chase some of this freeze away."

## Scores

**COLLEGE BASKETBALL**

Calvin, 55; St. Marr's, 31.
McAlester, 42; Augusburg, 41.
St. Lawrence, 64; Alfred, 49.
Sheboygan, 42; Oshkosh, 36.
Phillips, 30; Alva Tchrs., 28.
Furman, 32; Erskine, 31.
Villanova, 52; Assumption, 43.
Wittenberg, 40; Heidelberg, 34.
Howard, 65; Mercer, 47.
Valparaiso, 58; Central Normal, 41.
Arkansas State, 39; Hendrix, 35.
Louisiana State, 34; Tulane, 31.
Northern (Mich.) Tchrs., 51; Grand Rapids, 35.
McPherson, 39; Emporia College, 24.
Cumberland, 46; Lambuth, 23.
Dakota Wesleyan, 49; Sioux Falls, 39.
Duke, 44; Wake Forest, 35.
Transylvania, 47; Kentucky Wesleyan, 31.
Western Maryland, 33; Catholic U., 31.
Georgetown, 42; American, 32.
Culver-Stockton, 46; Carthage, 34.
Lebanon Valley, 42; Frank. Marshall, 33.
J. C. Smith, 48; Howard, 46.
N. C. College, 41; St. Paul Normal & Ind., 29.
Geneva, 47; Pittsburgh, 45.
Alderson-Broaddus, 48; Potomac St., 42.
Wittenberg, 40; Heidelberg, 34.
Ashland, 44; Akron, 41.
Denison, 38; Kenyon, 34.
Iowa Wesleyan, 43; Penn, 37.
Wash. & Lee, 49; Wm. & Mary, 38.
Ypsilanti Tchrs., 31; Kalamazoo Col., 26.
L. I. U. Fresh, 67; C. C. N. Y. J. V., 37.
York Union, 36; Staunton M. A., 32.
Okla. A & M., 24; U. of Kansas, 32.
Susquehanna, 49; Elizabethtown, 42.
West Virginia, 44; Wash. & Jeff., 32.
Long Island U., 43; Westminster, 42.
Montana, 34; Eastern Wash. Col., 45.
Phillips U., 30; NW. Okla., 28 (overtime).
Delta State, 30; Murray Tchrs., 33.
Montana Mines, 37; Billings Poly, 31.
McPherson, 39; College of Emporia, 34.
Baker, 50; Kansas Wesleyan, 44.
Mil. Tchrs., 29; Oshkosh Tchrs., 33.
Daniel Baker, 35; Hardin Simmons, 22.
Austin College, 47; McMurray, 28.
Bartlesville, 37; Okla. City, 34.
Dakota Wesleyan, 49; Sioux Falls Col. 39.
Ellendale Normal, 58; Pick. Tchrs., 55.
Davis and Elkins, 62; Fairmont, 61.

**COLLEGE HOCKEY**

Michigan Tech, 1; Michigan, 0.

**COLLEGE BOXING**

Syracuse Frosh, 6½; Cornell Frosh, 1½.
Syracuse, 6; Cornell, 1.

**COLLEGE TRACK**

Kansas State, 55½; U. of Kansas, 43.

**COLLEGE FENCING**

William & Mary, 19; North Carolina, 8.

**INTERNATIONAL-AMERICAN LEAGUE**

Providence, 4; Indianapolis, 2.

**PROFESSIONAL HOCKEY**
**NATIONAL LEAGUE**

Chicago, 1; Montreal, 1 (overtime tie).

# *Georgetown Beats American Five, 42-32*

## Griffith Greets Harris at Scene of Nats' Training Camp

Associated Press WIREPHOTO

The president and the manager of the Washington Ball Club pictured as they met yesterday at the Orlando, Fla., station. Harris had just arrived with Pitcher Joe Krakauskas (center) and rookie batterymen. Griffith has been vacationing in Florida

## Eagles Rally To Tie Count Only to Fade

### Pajak Is Injured, May Be Lost for Year; Martin Star In Substitute Role

By Al Hailey

A point-hungry American University basketball team had victory within reach last night, but saw it fade as Georgetown opened up a speedy attack in the last five minutes of play to take a 42-to-32 victory in Tech High School gymnasium.

The victory was a bitter one for the Hoyas, however, for they lost the services of their high-scoring star guard, George Pajak, for possibly the remainder of the season when he fell and dislocated his left elbow.

Pajak's injury came with but seven minutes left to score as the result of a mad scramble for the ball in the middle of the court. He tripped and landed with his full weight on the elbow.

**Eagles Tie Score**

On the next play, Ernie Webb, American University guard, tied the score up at 27 to 27, but that was the Eagles' last serious threat for the lead.

With Don Martin, G. U. tennis star, who Coach Elmer Ripley sent in for the injured Pajak, setting a hot pace, the Hoyas pulled away to a four-point lead and then insured it in the closing seconds with a final spurt climaxed by two free throws made good by Buddy O'Grady and Forward Schmidt.

Highly keyed for the game and fighting every inch of the way to avenge a 44-30 beating they received from Georgetown early in the season, the Eagles held tenaciously to the lead throughout the first half. Three times the Hoyas tied the score, but at the half A. U. led by a scant 18-16 margin.

A small crowd, largely composed of pretty co-eds from American, made the rafters ring as Dutch Schulze and Carl Byham, 6-foot-5 sophomore center, combined to lead the Eagle attack.

Just as American's passing attack and defense was working to perfection in the first half, Georgetown's form was nothing short of sloppy. They fumbled the ball, missed half

See GEORGE, Page 25, Column 4.

## Nats Seeking Tampa Club As New Farm

### Joe Cambria Sent To Close Deal With Florida Ball Team

*By a Staff Correspondent*

Orlando, Fla., Feb. 15.—Encouraged by Commissioner Landis' moderated attitude toward chain-store baseball, the Washington club today prepared to extend its farm system by affiliating with Tampa, in the Florida East Coast League.

Scout Joe Cambria was dispatched to Tampa yesterday by Clark Griffith with money that will bind a Tampa franchise to Washington in 1941. The Nats will own the Tampa club outright.

Tampa this season will not be a member of the newly formed Florida East Coast League. Six clubs will comprise the class D circuit—West Palm Beach, Miami Beach, Fort Lauderdale, Hollywood and Fort Pierce.

In 1941, the league will become an eight-club circuit according to present plans.

The deposit made by Cambria on behalf of Griffith secures the Tampa territorial rights for Washington. Tampa will be the largest city in the circuit.

Acquisition of the Tampa club would give the Nats two Florida clubs in class D baseball. Washington already owns the Orlando club of the Central Florida League. Tampa would be a replacement for the Shelby club of the Tarheel League which the Nats abandoned this season.

## Leland Gibson Wins Pro Amateur Event

*By the Associated Press*

Houston, Tex., Feb. 15.Leland Gibson, young Kansas City professional, bored through bone-chilling winds today to scorch the River Oaks course, scene of the Western Open Tournament starting tomorow, with a 66, 5 under perfect figures.

Gibson's feat was achieved in the pro-amateur competition preceding the tourney, and won him individual honors.

The prize money ($100) was the first he had earned on the winter tour.

The slender professional scored a 1 under par 34 for the first nine. On the back side he fairly steamed, however, racking 5 birdies. One bogey—a 4 on the 240-yard No. 11—marred his report.

Three strokes back were Byron Nelson, national Open champion; Ray Hill, young Shreveport, La., professional, and Jimmy McHale, professional from Saranac Inn., N. Y. They reported identical scores of 34, 35—69, 2 under par.

Nelson and his partner, Joe Russell, Houston, shot a best ball 63, to win the pro-amateur battle.

Two strokes back were the teams of Stan Horn, Montreal, Canada, pro, and Dick Nauts, of Houston, and Johnny Bulla, of Chicago, and his amateur partner, Hap Massengill, of Fort Worth and San Antonio.

Ky Laffoon reported a 70, 1 under par; Craig Wood a 72, Lawson Little 71 and Ralph Guldhal a 74.

## J. C. C. Five Meets UnitedTypewriters

The Jewish Community Center's Big Five risks its undefeated record in a second half Heurich Amateur Basketball League game tonight when it meets United Typewriters at Heurich gymnasium in the 9 o'clock end of a double-header.

Marvin's Credit engages the Petworth A. C. in an 8 o'clock supporting feature.

United Typewriters recently upset Delaware & Hudson in a second half game and won 35 of 39 games thus far this season.

## *Joe Medwick Medalist In Baseball-Golf Play*

### Defeats Wes Ferrell, Defending Champ, In 3 Extra Holes

*By the Associated Press*

Tampa, Fla., Feb. 15. — Joe (Muscles) Medwick, strong man of the St. Louis Cardinals, won medal honors in the National Baseball-Golf Tournament at Palma Ceia Club today, but it took him three extra holes to whip Wes Ferrell, the defending champion.

They tied on the first 36 holes with 152 shots and, in the sudden death playoff, halved the first two holes before Medwick was conceded a 4-foot putt for a birdie on the long No. 3 hole. Ferrell was 5 feet away with his fifth shot.

On the first extra hole both had trouble and required six strokes to get down. Medwick muffed a chance to end the match by missing an 18-inch putt. Each scored a regulation par 4 on the short second hole.

Lloyd Brown and Paul Derringer were the only other players to break 160.

Brown had a bad 84 in the morning, but came back with the finest round ever shot in the baseball tournament, a 69 in the afternoon.

Derringer was in trouble all day. He took 78 shots in the morning and two more in the afternoon.

The other scores trailed out to the 201 shot by Bob Loane, a Boston Bees rookie. Loane had a 106 in the morning round for the dubious honor of turning in the worst score of the day.

Bucky Walters, Cincinnati pitcher, shot a 99 in the morning and decided to let it go at that, dropping out of the afternoon competition. It was his first golf since November, and he could never get going on the tricky Palma Ceia layout.

Jimmy Foxx and Johnny Moore played fair golf in scoring 160 for the medal round to tie for fifth place.

Paul Waner, favored to win the title in pre-tournament speculation, wound up with an 86 on the first 18 holes, and then came back with an 82 in the afternoon to win a place in the championship flight.

Match play will start tomorrow afternoon with Jack Russell meeting Lloyd Brown and Paul Waner tangling with Mervin Shea in the feature battles.

Medwick meets Denny Galehouse and Ferrell plays Heinie Manush.

JOE MEDWICK

## Bobby Walker Wins In Annual Tourney

St. Augustine, Fla., Feb. 15 (AP).—Charles Whitehead, medalist from New Jersey, lost 2 and 1 today to Bobby Walker, Jacksonville, Fla., city titleholder, in the quarter-final round of the annual golf club champions tournament here.

Walker will meet Bill Stark, Florida State titleholder, in the 36-hole semi-finals tomorrow. Stark defeated Powell Crichton of this city on the nineteenth hole today.

Defending Champion Bobby Dunkelberger, of North Carolina remained in the tournament by beating Alfred Ulmer, of Jacksonville, 3 and 1 after being one down on the thirteenth.

Mel Demarais, of Haverhill, Mass., will play Dunkelberger tomorrow. He won 2 up over Dick Van Kleek, of Ponte Vedra Beach today.

## W. Maryland Rally Beats C. U., 33 to 31

### Cards Even Count at 21-All; Biasi's 2 Goals Decide Issue

*By the Associated Press*

Westminster, Md., Feb. 15.—Western Maryland got off to a fast start, faded by half-time, then squeezed through in the final minutes of play to take a basketball game from Catholic University tonight, 33 to 31.

It was a nip-and-tuck battle all the way, with the score tied three times in the second half while the lead changed hands four times.

Western Maryland chalked up the first score, a field goal by Biasi, then started to run away from the opposition. After 15 minutes of the first half, Western Maryland was in front 18 to 9, but Catholic closed fast in the next five minutes and knotted the count at 21 points.

The lead see-sawed during the next quarter, and the teams headed into the final 10 minutes tied again, at 29 points. Then the scoring hit a snag until, with two minutes to play, Biasi dumped two field goals for Western Maryland and Catholic U. rang up a gift shot. With 20 seconds to play, Carrig chalked up the last point of the game, a free throw, to leave the score at 33-31.

Biasi led the scoring with 16 points and Sachon, Catholic U. forward, paced his mates with 12.

| Catholic U. | G | FG | P | W. Maryland | G | FG | P |
|---|---|---|---|---|---|---|---|
| Carrig, f | 3 | 2 | 8 | Honeman, f | 1 | 0 | 2 |
| Sachon, f | 5 | 2 | 12 | Bills, f | 3 | 0 | 6 |
| Pirro, c | 2 | 1 | 5 | Paw, c | 1 | 1 | 3 |
| Daly, g | 1 | 0 | 2 | Stropp, g | 2 | 1 | 5 |
| White, g | 2 | 0 | 4 | Biasi, g | 8 | 0 | 16 |
| | | | | Evans, c | 0 | 1 | 1 |
| Totals | 13 | 5 | 31 | Bricker, f | 0 | 0 | 0 |
| | | | | Totals | 15 | 3 | 33 |

Referees—J. Menton and J. Neun (Baltimore).

## A.'s Sign Hancken, Rookie Catcher

Philadelphia, Feb. 15 (AP).—The Athletics announced tonight they had signed Morris Hancken, 20, a rookie catcher, once of the Detroit Tigers, but declared a free agent by Commissioner K. M. Landis. Hacken, who lives at Beaumont, Tex., caught for Seattle, of the Pacific Coast League last year.

Connie Mack, manager of the A's, also announced he had optioned Outfielder Eddie Collins, jr., to Baltimore, of the International League. Collins will make the training trip with the A's, however.

## Rangers Regain League Lead, Beat Detroit

*By the Associated Press*

New York, Feb. 15.—Striking swiftly on three perfectly-executed plays, the New York Rangers scored a goal each period tonight to beat the Detroit Red Wings, 3-1, and regain undisputed possession of the National Hockey League's first place from the idle Boston Bruins.

Dave Kerr, the league's leading goalie, had a shut-out until a minute and 34 seconds from the end when the Ranger defense weakened by the absence of Muz Patrick who was incapacitated, committed its only error. It let Cecil Dillon in to knock home a short shot from a goal-mouth scramble.

Seven thousand fans watched a dull game in which the Rangers had command from the start.

### *Chicago Blackhawks Gain 1-1 Overtime Tie*

Montreal, Feb. 15 (AP).—The Chicago Blackhawks stretched their undefeated streak to six straight games tonight, using the fine defensive work of Rookie Paul Goodman to gain a 1-1 overtime tie with the rejuvenated Montreal Canadians in a National Hockey League thriller.

Both goals came in the first period as the flying Frenchmen, fighting to climb from the cellar and into the sixth (and last play-off) spot went into the lead in the fifteenth minute on a goal by Armand Mondou.

## This Morning

**With Shirley Povich**

Orlando, Fla., Feb. 15.—Remember me? I'm the fellow who used to work in this space. I look a bit peaked, you say? Well, it's nothing. Just frostbite. Which in itself isn't so bad, but at Florida prices it's pretty painful. According to the map I've been vacationing in Florida, but they can't fool me. This is either (1) Little America or (2) Valley Forge. Somewhere I probably forgot to make a left turn.

POVICH

Last night, for example, the cats on the back fence were spitting icicles at each other. For a week we've been bringing in the morning cream and attacking it with a hack saw. We aren't bothered with those cantankerous garage doors any more. The other night one of those Chamber of Commerce zephyrs blew 'em into the lake a half mile away.

They have such lovely little houses in Florida. Or should I say delicate? Careful how you exhale or you're apt to blow the cute little things right off their foundations. In our house we use the stagger system. The pup came into the kitchen after a hard chase the other day panting heavily and a wall buckled.

And these Florida rental agents deserve a separate paragraph. The smoothie who looked me in the eye and said I'd have all the hot water I needed delivered the insult supreme. I wonder if that guy thought I was a Russian peasant. My golf, at $2 green fees and one buck caddy fees has merely been an excuse to take a hot bath at the club.

**I always did say that one of the advantages of a vacation is that you meet such interesting people. I made the acquaintance of some delightful folks, including my wife and two babies. During the two weeks of leisure in which I have been picking up the silverware and the toys and trying to answer questions and generally playing daddy I have made a most revolutionary mathematical discovery.**

**My arithmetic never was much in school and I don't even know how to spell relativity, but I have discovered something to confound Einstein. Follow me, please: now, if you happen to have $2, then you have twice as much as $1, huh? All right, and if you own two suits of clothes then you must assuredly have two times as many as one suit, huh?**

*Simple, what? But listen, brother, when you have two babies, you have eight times as many as one baby.*

*I never was one to see anything particularly bright in those published bright sayings of children for which the publications offer a dollar. And furthermore I always had a sneaking suspicion that the bright sayings submitted were the adult and unfunny thoughts of doting daddies and mesmerized mommies under baby's by-line.*

*But I do agree that those little chickadees can, with complete naivete, embarrass the old man when they arrive at that question-asking stage. Such as did my little pet when he came in the house with a handful of stones and said: "Daddy, where do rocks come from?" Whereupon daddy started out upon a profound dissertation on the glacier age only to get all tangled up and realize that daddy had forgotten all about the glacier age. It was simpler to say: "Rocks just are, sonny, and now run along to supper."*

And on the morning on which we proudly beheld our four-year-old offspring on the occasion of his fourth birthday and said "Happy birthday, my little man," he cut us cold with a frank "Why, daddy?"

But, as I was saying, on vacation one meets such interesting people. There was the man at the Jacksonville gas station who waved such a cheery good-by with the same hand in which he was holding the change for my $10 bill, a fact we didn't realize until we were 100 miles down the road.

On the boat, too, it was wonderful. On-deck friendships are so easily formed. The second day out, calm reserve had given way to a high old time in the salons. There was the old gentleman from Trenton, traveling alone toward what he thought was Florida sunshine. An old sourpuss to look at, if you ever saw one. But what a mask that was. He was aching for somebody to talk to. At the bar, his reserve melted. On deck, inside, he was the life of the party.

**We struck up a great shipboard friendship, founded on the fact that I was going to the camp of the Washington club and he was the next-door neighbor in Trenton of George Case, the Washington outfielder. That made us practically old pals. The old fellow was a card. Long after the women folks had retired, he showed he knew a bawdy story or two, and he could tell them like a raconteur.**

*There were complaints from the purser that our stag party was getting loud, that at 3 a. m. we were disturbing the folks asleep in their staterooms. The next morning I was a bit unsteady, but it wasn't the roll of the ship. I barely wedged my head out of the stateroom door en route to the dining room. On the upper deck they were holding Sunday services, usually presided over by the captain. The captain was ill, I looked in. Pinch hitting for the skipper was my Trenton friend, sermonizing with prayer book in hand and specs far down on his nose, looking as ministerial as you please. The old gentleman was wonderful.*

## On the Line

**With CONSIDINE**

New York, Feb. 15.—The profession of politics is conducted on a plane often so low and repulsive that the denizens of even our grosser sports shudder and blanch at the thought of such indecency. Politicians can pull stunts under the general amnesty of "politics" that would cause the disbarment of the basest figure in boxing or the crummiest tout around a race track.

CONSIDINE

Politics, as practiced by some of its more aggressive thieves, can invariably make the foulest sport look as if it is garbed in shining armor, when the two are held together. If you don't believe this, then think a little about that shabby spectacle in the New Jersey House of Assembly Tuesday morning, when one gang seized control of the assembly from the other in an effort to gain control of a New Jersey pork-barrel—horse racing.

Now it would take many tons of Coty's squeezed flowers to deodorate the so-called sports of kings. We are betraying no confidence when we tell you that racing has more than its share of thieves from the jockey club down.

**But in the early hours of Tuesday morning, in the marble halls of Jersey City, horse racing looked like a saintly martyr about to be devoured by a covey of rapacious lions. The variety of conniving, bickering and foul play which the boys were expending, to gain control of what is often an evil sport, bleached out all the evil associated with that sport, and made it appear a helpless football, being kicked back and forth by conscienceless hobnails.**

*Even before the people of New Jersey voted their State into the horse racing business, the politicians were rubbing their hands over which side would get the jobs, gravy and the patronage. The Hague boys pushed racing into New Jersey, Hague's own county, Hudson, voted often enough to put the racing amendment across. Hague makes no bones about what racing now owes him and his machine.*

It owes him, he believes, a majority of seats on the racing commission and the right to parcel out most of the high paying jobs around the would-be Jersey tracks. The other mob wants to deprive Hague's man, Gov. Moore, of all right to make such appointments. It thinks that the commission should be un-Hague, and that it should be named in the act which will enable several privileged gents to begin constructing tracks at Atlantic City and at points where the New York sucker trade will be attracted. This is the long-suffering clean government group.

**The regular party lines in Jersey have been broken to bits in the disgusting fight for horse gravy. Some Republicans joined with Hague Democrats in the rabble-rousing meeting of the assembly the other night and early morning. They showed stern disapproval when Speaker McClave, of the House, took the position that "racing in**

See CONSIDINE, Page 24, Column 5

## *Ray Morgan, Former Nat Star, Dies at 47*

### Second Baseman With Famous 1912 Team Under Griffith

Ray Morgan, regular second baseman for the Washington Ball Club from 1912 to 1918, died yesterday in the Baltimore City Hospital. The 47-year-old former diamond star had entered the hospital last Sunday for treatment of a heart ailment and pnuemonia. He is survived by three sisters.

Morgan, diminutive as ball players go, was one of the chief cogs in the 1912 Nats which won 17 games in a row and finished the season in second position after moving from the cellar. He was one of the four rookies (the others were Eddie Foster, Danny Moeller and Howard Shanks) who made good in their first season as big leaguers with that team. The club was the first to be managed here by Clark Griffith.

Morgan was purchased from Danville, Virginia League, too late in 1911 to report to the Nats. He came up as a shortstop as did Foster. Griffith saw the possibilities of these youngsters but was well guarded at short with George McBride still in his prime. He made over Morgan into a second baseman and shifted Foster to third. The "little fellows," each was about 5 feet, 6 inches in height, shone in their new positions.

Morgan (right) pictured with Griffith (center) and Altrock

Joe Judge, now the proprietor of a Georgia avenue restaurant and who came to Washington to succeed Chick Gandil at first base in 1915, was shocked to learn of Morgan's passing and said, "Ray was as smart as ballplayers come on the field. He hit around .275 or .280 which was good in those days and was particularly good in the clutches. He was my roommate the first year I was with the club."

While baseball brought Morgan to Washington, he also made his mark here in bowling. It was through the latter sport that he became acquainted with Lonnie Krause, a local star at the time. Their friendship has endured through the years. Morgan's last

See MORGAN, Page 25, Column 4.

# Wilson and Western Favored Tonight as Series Nears Close

## Play-Offs Probable for Round Robin

### Raiders Tackle Anacostia, Central Plays Presidents In Cage Matches

The next-to-last day of wrangling for the four round robin berths that mean a chance for the D. C. inter-high basketball championship finds two more clubs about to join Roosevelt, the leader, with completed seasons.

Western and Anacostia meet tonight in the first half of a 7:30 double-header at Tech, in each case the clash being the last in the regular series. Western, boasting a fourth place tie with Eastern, must win in order not to join the far-down Indians with two victories in six games.

In the nightcap, Central and Wilson go at each other's throats, the issue will be whether Central joins Eastern with a record of 3 and 2, or takes a tie with Wilson for second spot. The two teams each have another battle on their hands Tuesday when the season winds up. Barring the necessity of playoffs, which seems highly possible, the championship tournament will be held next Friday and Saturday, February 23 and 24.

Wilson and Western appear the likely winners of their respective games. This despite Anacostia's sudden awakening to beat Tech last Tuesday and Central's stunning upset over Eastern. If these two come through there'll be little chance of playoffs, each position being in the hands of but one team. And eliminating the chance of further upsets Tuesday, the title tourney teams will be Roosevelt, Wilson, Western and Central.

While other teams are more or less deciding the fate of its 1939 championship, Eastern will be the only other public school squad in action. It meets St. John's at the Lincoln Park gymnasium at 3:30.

Other afternoon battles on local floors feature Fairfax and St. Albans, and St. James at Friends. Washington-Lee travels to Richmond to meet Thomas Jefferson in a Virginia Class A league game. Shepherdstown comes to Rockville High, and Mount Rainier and Montgomery-Blair renew their inter-county rivalry at the Blair gymnasium. The latter games are listed for 8 p. m.

## Wilson High Tankmen Beat St. Joseph's

### Break Two Records In 43-23 Victory At Y. M. C. A. Pool

Two records were shattered by Woodrow Wilson High School swimmers last night as they won five first places and defeated Mount St. Joseph's High School, of Baltimore, 43-23, yesterday at the Y. M. C. A. pool.

Dan Chadwick sliced through the water in the 220-yard free style event in 2 minutes, 42.6 seconds to cut 7.9 seconds from the school record. Buck Sawyer lowered his own 100-yard backstroke mark from 1 minute 13.6 seconds to 1 minute 10 seconds. Wilson's tank team meets Charlotte Hall Military Academy tomorrow.

**50-YARD FREE STYLE**—First, Burch (Wilson); second, Lewis (Wilson); third, Daily (St. Joe). Time, 0:27.7.

**100-YARD BREAST STROKE**—First, Clifford (St. Joe); second, Mead (Wilson); third, Williams (Wilson). Time, 1:19.2.

**220-YARD FREE STYLE**—First, Chadwick (Wilson); second, Clifford (St. Joe); third, Chickering (Wilson). Time, 2:42.6 (new school record).

**100-YARD BACK STROKE**—First, Sawyer (Wilson); second, Falardeau (Wilson); third, Anderson (St. Joe). Time, 1:10 (new school record).

**100-YARD FREE STYLE**—First, Daily (St. Joe); second, Burch (Wilson); third, Chadwick (Wislon). Time, 1:04.3.

**FANCY LIVING (Low Board)**—First, Williams (Wilson); second, Freyburger (Wilson); third, Hennegan (St. Joe). Winner's points, 86.7.

**160-YARD MEDLEY RELAY**—Won by Wilson (Sawyer, Mead, Lewis); second, St. Joseph. Time, 1:45.4.

**200-YARD FREE STYLE RELAY**—Won by St. Joseph (T. Strongberg, L. Strongberg; Anderson Walsh); second, Wilson.

Final Score—Wilson, 43; St. Joseph's, 23.

## 'Four Horsemen' Lead 'Y' Swimmers In Meet Tomorrow

The Central Y. M. C. A.'s "four horsemen" of swimming will head the list of 28 entries in the second annual boys' city-wide swimming championship matches tomorrow at 2 p. m. in the Southeast Boys' Club pool.

The 'Y' team, which finished second last year, will send in the prize quartet of George Clark, Don Wyvell, Robert Means and John Bender, undefeated in meets this year.

Events will be for boys of four age groups—under 11, from 11 to 13, 13 to 15, and through 17, under sanction of the District Amateur Athletic Union. The meet marks completion of the coaching term of E. Holt Neese, boys' swimming instructor at the 'Y.' He is leaving to take a Federal position

## Gallaudet Matmen In Action Tonight

Coach Earl Jones' "never-say-die" Gallaudet College matmen, despite their four straight losses this season, are ready to face the Baltimore "Y" Bluejackets tonight at 8 at Gallaudet gym in the lone scheduled wrestling match on the Capital sports program.

Jones will probably pit Hess, Sullivan, Rafferty, Romero, Stotts, Dillon, F. Roberts, and Mrkobrad against the Baltimore foes hoping to get revenge for the setback handed them two weeks ago in Baltimore.

It is the last home match for the Blues. They will probably face the local "Y" on that floor February 24 and entrain for Brooklyn March 2 for a match with Brooklyn Polytechnic Institute. Last year the Blues beat them here.

The Gallaudet-Blue Ridge cage game for this Saturday has been postponed.

## Derby Candidates Work in Snow at Scene of Classic

Associated Press WIREPHOTO

If it should be snowing on May 4, the date of the Kentucky Derby, these two should feel at home. Dollarville (in front) and Alhalon are pictured as they drilled yesterday at Churchill Downs, where they have been wintering

## Cox, Plummer 'Score Kayos' In Arena Bout

### Knock Each Other Out as Two Referees Toll Fatal Ten

Joe Cox and Lou Plummer put their heads together last night at Turner's Arena and did it with such enthusiasm that both lads were stretched out on the canvas dozing quietly while two referees counted them out and declared the business "no contest."

Referee Benny Bortnick, officiating from outside the ring, had the pleasure of counting 10 over the stiffened form of Plummer, while Casey Berger, inside the ropes, tolled out the numbers over Cox.

If you judge the match by the number of times one threw the other out of the ring, it was Cox's fight. He was leading, 11-10, in the number of "throwings out" at the time. In fact, Plummer had just renewed old acquaintances with a patron in Row A when the final crash came.

As Lou crawled back into the ropes, Joe ducked his head and charged. There was a loud noise, two thuds, silence, and then the sound of Berger and Bortnick counting. The noise was caused by the heads of Cox and Plummer coming together. The usual fist fight followed with most of the 1,200 fans taking part when Joe and Lou regained consciousness. The "90-minute feature" lasted but 24¾ minutes.

Cliff Olson defeated Jim Parker in the semifinal in 13 minutes. Alan Eustace downed Jim Coffield, Tommy O'Toole defeated Abe Kaplan, and Jim Casey drew with Tommy Rae in the preliminaries.

## Queen Pin Alleys Hold Dub Sweepstakes

If you're just a "fair-to-middlin'" bowler, tomorrow's your day at Queen Pin alleys—they're going to hold the fourth annual Charlie Olive Super-Dub sweepstakes with shifts for duffers at 2 and 7 p. m.

The top prize is $100, the entrance fee, $5, and a record field is expected.

### Desire Opponents

Macfarland Boys Club 135 and unlimited courtmen desire games with leading teams in their classes. Macfarland has its own gum, and teams interested are requested to phone Taylor 9859 after 5 p. m.

## Yankee Star Meets Possible Successor

Associated Press WIREPHOTO

Joe Gordon (left), the New York second baseman, pointed to the Yankee insignia worn yesterday by Jerry Priddy, prize second-sacker of the Kansas City Yankee farm. Picture was made in Los Angeles where Gordon visited en route to Florida

## C. U., Maryland Boxers Hosts in Final Matches

### Cardinals Engage Pa. State Teachers; Terps Meet W. Md.

With an undefeated season within its grasp, the Catholic University boxing team will bring its season to a close tomorrow night against the Penn State Teachers of Lockhaven in the C. U. gymnasium.

Maryland University, with a slightly less impressive record, will also end its season against Western Maryland at College Park in the hopes of better luck in the Southern Conference championship fights in Columbia, S. C., February 23-24.

Both local teams will be top-heavy favorites over their visitors, although the Cardinals will be up against a team about which little is known.

After vanquishing such opponents as Miami, Maryland and Columbus, the Red Bird fighters expect little trouble with the Teachers, however.

The Pennsylvanians' main threat is in the lighter divisions, which have been the C. U.'s big drawback all season.

Lenny Bartone, the C. U. 127-pounder who has had the hard luck to be pitted against the outstanding material of the Cards' opponents all season, again will "catch it in the neck," to coin a phrase.

Bartone's opponent is Bill Bressler one-half of a fighting twin combination and said to be the No. 1 fighter on the Teachers' team. Bill's brother, George, fights in the 120-pound class.

Bressler's prestige is based on the fact that he defeated Datner Kauffman, of City College of New York, last year before the latter went on to win the Eastern Intercollegiate championship. The Teachers' other veterans are Jim Hopkins, who'll meet Capt. Joe Bunsa in the 155-pound battle, and Bill Skerpon, who'll fight C. U.'s lightweight, John Tedder.

Heinie Miller's problems at College Park have been considerably heightened by injuries of two of his stars. Bob Bradley, 127-pounder, and Norman Hathaway, 155-pounder, are still nursing cut eyes they received in the match with North Carolina last week.

Charles Dorr, younger brother of Maryland's star of last year, Georgie Dorr, will make his debut in varsity competition in Bradley's position, and Buck Lanza, a premedical Puerto Rican student, will fight in the 145-pound spot usually filled by Hotsy Alperstein.

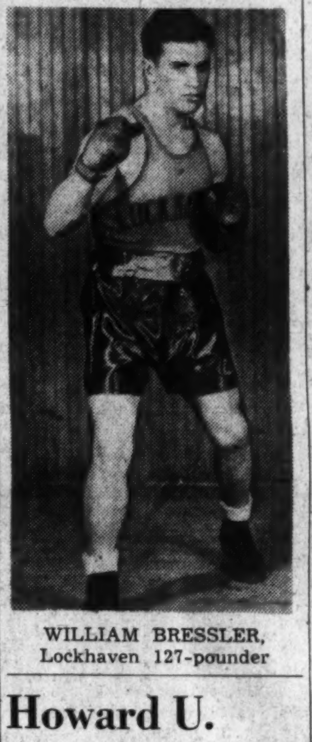

WILLIAM BRESSLER, Lockhaven 127-pounder

## Howard U. Cagers Bow To J. C. Smith

Howard University basketball team dropped a 48-46 verdict to the Johnson C. Smith University five, of Charlotte, N. C., last night at the Bisons' gym in a C. I. A. A. game.

Bill Howard led the attack for the visitors with 15 points, most of which came in the second half. James Parker and Bill Brown were high scorers for the hosts with 14 and 12 points, respectively.

The lead changed hands many times and the ultimate outcome wasn't decided until the final whistle.

In a preliminary game, Crescent A. C. defeated the Howard Frosh basketeers, 42 to 21.

| Howard. | G | FG | P | J. C. Smith. | G | FG | P |
|---|---|---|---|---|---|---|---|
| Giles,f | 3 | 1 | 7 | Bowers,f | 4 | 0 | 8 |
| Jackson,f | 2 | 1 | 5 | Black,f | 1 | 0 | 2 |
| Lowery,f | 0 | 0 | 0 | Oliver,f | 6 | 3 | 15 |
| Parker,c | 6 | 2 | 14 | Horton,f | 0 | 1 | 1 |
| Brown,g | 5 | 2 | 12 | Guishard,c | 0 | 0 | 0 |
| Jones,g | 2 | 1 | 5 | Johnson,g | 3 | 2 | 8 |
| Bowser,g | 1 | 1 | 3 | Walker,g | 4 | 0 | 8 |
| | | | | Fields,g | 1 | 1 | 3 |
| Totals | 19 | 8 | 46 | Broomes,g | 0 | 0 | 0 |
| | | | | Martin,g | 1 | 1 | 3 |
| | | | | Totals | 20 | 8 | 48 |

Referee—Martin.

## Lesnevich Starts Training for Conn

Miami, Fla., Feb. 15 (U.P.).—Challenger Gus Lesnevich, preparing for his bout February 28 with Light-Heavyweight Champion Billy Conn, took his first workout today.

Concentrating on a right-hand punch and tuning up his timing, the New Jersey battler worked six rounds against three sparring partners.

## Naiman Photos Victors

| Naiman. | G | FG | P | Michigan. | G | FG | P |
|---|---|---|---|---|---|---|---|
| F.Smith,f | 3 | 0 | 6 | Sneeringer,f | 2 | 3 | 7 |
| Paxton,f | 5 | 1 | 11 | Gr'kurth,f | 2 | 0 | 4 |
| M.Smith,f | 7 | 0 | 14 | Fuchs,c | 2 | 2 | 6 |
| Buckner,c | 0 | 1 | 1 | Cousins,g | 1 | 1 | 3 |
| McManes,g | 1 | 2 | 4 | Blank,g | 5 | 1 | 11 |
| Hurley,g | 5 | 0 | 10 | Totals | 12 | 7 | 31 |
| Totals | 21 | 4 | 46 | | | | |

## G. W. Five Plays West Virginia Tomorrow

### Zone-Conscious Buff Ready for Unorthodox Battle; Terps Next

George Washington University's fast-moving basketers have become extremely conscious of the zone defense and its full implications the past few days.

The Colonials meet West Virginia tomorrow night at Cumberland, Md., and Tuesday they play Maryland at College Park, and both teams employ the somewhat unorthodox style of defense which frequently ties up the best attacks unless they are prepared for it.

Coach Bill Reinhart has been drilling the Colonials at a rapid pace all week to organize their offense for these engagements. Last week they operated successfully against the zone thrown up by Western Reserve in the Cleveland encounter, but the G. W. coach believes both West Virginia and Maryland have perfected their defense to a greater extent than the Red Cats. That was the first time this season, save for a few moments in the Navy game, that G. W. has faced a zone.

**"Zone Busters"**

Reinhart enjoys preparing his squad for the zone. In his 12 years as coach at the University of Oregon he combated this defense so successfully that his teams became known as the "zone beaters" of the Pacific Coast.

His G. W. teams have lost some games against the zone, but seldom has the same opponent been able to stop the Colonials with it twice.

West Virginia harassed Georgetown all evening with this defense here this week, and Reinhart feels that G. W. faces one of its hardest games of the season at Cumberland. He and the G. W. squad scouted the Mountaineers in their victory over the Hoyas.

The date of the G. W.-Maryland clash was shifted to Tuesday from February 24 to allow the Terps to accept another date. Both teams have beaten Georgetown, and this game will have a decided bearing on the District championship.

## Referee Shirley Turns Player: Aids Faculty Victory

Referee Dallas Shirley turned player for the Deal Faculty basketball team yesterday at Deal and ran up a total of 14 points to lead his mates to a 28-26 victory over the Wilson Teachers College junior varsity.

Wilson got away to an 8-0 lead, but the panting faculty members overtook them and led 14-12 at the half. It was neck and neck throughout the final period, and it was Shirley's toss in the final two minutes of play that gave the faculty victory.

| Deal. | G | FG | P | Wilson. | G | FG | P |
|---|---|---|---|---|---|---|---|
| Ricks,f | 1 | 0 | 2 | Dodd,f | 0 | 0 | 0 |
| Brumbaugh,f | 0 | 0 | 0 | Scheer,f | 0 | 0 | 0 |
| Stutz,c | 2 | 0 | 4 | Furash,f | 3 | 0 | 6 |
| Teeple,g | 4 | 0 | 8 | Marsh,f | 0 | 0 | 0 |
| Shirley,g | 7 | 0 | 14 | Lamb,c | 1 | 0 | 2 |
| | | | | Harrison,c | 6 | 0 | 12 |
| Totals | 14 | 0 | 28 | Rike,g | 0 | 0 | 0 |
| | | | | McCracken,g | 0 | 0 | 0 |
| | | | | Schattman,g | 3 | 0 | 6 |
| | | | | Curles,g | 0 | 0 | 0 |
| | | | | Totals | 13 | 0 | 26 |

## Small's 434 Breaks 18-Yr. Pin Record

### War Department's Mark Falls; Other News of D. C. Drive

Jerry Small, diminutive bowler for the Lithos, set an all-time record in the War Department last night at the Arcadia alleys. Small was large on getting the count as he compiled a 434 set, the highest in the 18-year history of the circuit. He had games of 158, 132 and 144 and aided his team in carrying off the highs of the night with a game of 609 and a set of 1,782.

In the Veterans Administration Ladies' League, Peggy Miller, of Construction, had a 121 game and a 332 set and was a factor in the 1,446 set rolled by her team. Dependents Claims had the best team game of 500.

Polly Pollard, of the Marines, was the heroine of the Ladies' Federal League, turning in a 142 game and a 363 set. Interior accounted for team honors with 573 and 1,549.

Paced by Ray Utterback's 370, Woodward & Lothrop, defending champions, deadlocked the pennant chase wtih Kann's by handing the pace-setters a 2-1 set-back last night in the Department Store Bowling League at Recreation alleys.

Raleigh Haberdasher pounded out a 2-to-1 win over the Hecht Co., deadlocking third place with the Hechtmen.

In other matches, Lansburgh rollers took the odd skirmish from Garfinckel's. Al McDonald's 399, Frank Hissey's 373 and Billy Kingsolvers' 371 aided Lansburgh's to chalk up a new season record with a 1,772 set. Donald Deane, with 380, was high for the losers.

Guy Curran moved into fifth place by taking three games from Jelleff's, while Goldenberg's took the odd skirmish from the Credit Bureau.

**ICE PALACE**

In the Connecticut Avenue Ladies League, A. Brown's 113 and N. Pasak's 321 were outstanding individually. The Blue Jays had a 484 game and the Pelicans a 1,348 set.

**LUCKY STRIKE**

Bill Dietrich, of Benmacs, had high game of 163 in the National Capital League. Ernie Hauser had a 424 set aided by a 149 game, Shaffer Flowers, the league leaders, took two from the Master Barbers by having a 639 game and an 1,866 set.

Lee Shapiro, of Worcester-Peter Pan, rolled 156 and 402 to help his club win three. Rice's bread had a 619 game and a 1,787 set.

In the Ladies Procurement League, Bess Ackman, of Eagles, rolled 131 and 309. The Pinettes were tops in teams with 514 and 1,505.

**CONVENTION HALL**

John Sullivan, Claims, had games of 153, 156 and 145 for a 454 set in the General Accounting Office League. He helped Claims beat Checks No. 2 in three games

Sports Center won two from Olympia in a postponed match. Julius Singer turned in a 413 set and his team had a 373.

**COLUMBIA**

In the Men's Interior Department League, National Capital Parks, No. 1, won three games from the National Capital Parks, No. 2. Grazing-Secretary made a clean sweep of its match against Classification. Gene Harget, of Grazing-Secretary, rolled a 155 game and 389 set as his team marked up a 608 high game and 1,731 set. Carl Oberheim led the Reclamation five in winning two from Survey with a 149 game and 388 set.

**QUEEN PIN**

In the Southeast League, Charlie Guyther banged out a 373 set to help the Shaffer Flower Shop team win over Bacas Bros. Cafe, and incidentally win a free entry in the Charlie Olive Super-Dub Sweepstakes which will be staged tomorrow at the Queen Pin.

## Fenske Can Dominate Mile Field 10 Years, Says Coach

### Appears Certain to Follow Cunningham's Example if He Doesn't Lose Interest

By the Associated Press

Madison, Wis., Feb. 15—Now that Charles (Chuck) Fenske has won four outstanding indoor mile races on Eastern tracks this season, his chances of dominating the field for several years, as Glenn Cunningham has done, appear very good to Tom Jones, veteran University of Wisconsin track coach.

"If Chuck doesn't lose interest, he can develop more speed in the next few years and go on with the best of the mile runners until he approaches his late thirties," Jones said.

Jones added he believed Cunningham was dropping from his pinnacle only because he had "lost interest."

Fenske, now 24, could remain among top-flight runners of the country for at least 10 years if he continued his methodical training schedule, the Wisconsin coach declared.

"Chuck proved his dependability here in the last six years," Jones continued. "He is just about the perfect physical and mental type for running. He never frets away his energy, and an occasional set-back has always made him work harder."

"Chuck began planning seriously for the 1940 Olympic games back in 1936-37," Jone said. "Now that he has hit a dead-end street on that program, the effort he put into it hasn't been wasted because he has a full schedule on tracks of this country. "He planned well, for he is rounding into better form than he ever had."

Fenske's schedule includes appearances at New York Athletic Club races in Madison Square Garden February 17; the Seton Hall games, Newark, N. J., February 19; National A. A. U. meet in the Garden, New York, February 24, and the Knights of Columbus games in New York, March 9.

His best performance recently was winning the Wanamaker mile in New York in 4 minutes, 7.4 seconds, the second fastest pace on record for an indoor track.

## Gallahadion May Run in Anita 'Cap

Los Angeles, Feb. 15 (AP).—Barring mishap between now and March 2, Gallahadion, crack 3-year-old of the Milky Way Farm racing stable, will be started in the $100,000 Santa Anita Handicap.

Trainer Ray Waldron, pointing to Gallahadion's recent win of the $10,000 San Vicente Handicap, said he had high hopes of sending the colt into the big 'cap, as well as the $50,000 Santa Anita Derby February 22.

## Grace Amory and Countess' Fiance In Florida Final

Palm Beach, Fla., Feb. 15 (U.P.).—Socialites Grace Amory and Robert Sweeny, of Palm Beach, won their way into the finals of the Palm Beach Mixed Foursome Golf Tournament with a 1 up triumph over Marion Miley, of Lexington, Ky., and Tommy Goodwin, of New York, today.

Followed by a gallery of social notables who winter here including Sweeny's rumored fiancee, Countess Barbara Haugwitz-Reventlow, Miss Amory and her partner closed out their opponents on the eighteenth hole.

They, will meet Clara Callender, of Long Beach, Calif., and Hugh L. Willoughby, of Port Sewall, Fla., in the finals tomorrow. Miss Callender and Willoughby defeated Mr. and Mrs. Briggs S. Cunningham, of Green Farms, Conn., also 1 up.

## Indian Broom Now Stable Pony

Vancouver, Feb. 15 (AP).—Maj. Austin Taylor, Vancouver financier, whose race horses have made a name for themselves throughout North America, said today his famous Indian Broom is being retired as a saddle pony.

The Broom set a still unbroken world's record for the mile and one-eighth at Tanforan in 1936, covering the distance in 1:46 3-5, and a few weeks later ran third in the Kentucky Derby. He will spend his remaining years on the A. C. T. Stock Farm at nearby Langley Prairie.


Regardless of Price
NO BETTER WHISKEY IN ANY BOTTLE
60c ½ Pt. 1.10 Pint 2.10 Qt.

90 proof 72½ % grain neutral spirits
WILSON DISTILLING CO. INC. BRISTOL PA.

DUNLOP BISON
TIRE Special
5.50-17 . . . $6.45
6.00-16 . . . $6.75
Including your old tires $1.50 cash, balance monthly
FULLY GUARANTEED FREE SERVICE
Fit all Fords, Chevrolets, Plymouths and Dodges from 1933 to 1940
LEETH BROS.
1220 13th St. N.W. ME. 0764

Take Care of that Cold at RIGGS TURKISH BATHS 15th & G Sts N.W.

ROLLER SKATING COLISEUM
MATINEE
NIGHTS, 8-11 P. M.

ICE HOCKEY
WASHINGTON EAGLES vs. JERSEY SKEETERS
8:30 P. M. TONIGHT
Adm. 65c, $1.10, $1.35, inc. tax
RIVERSIDE STADIUM
Phone RE. 2950 26th & D N.W. Phone RE. 2950

ICE SKATING
Archery Table Tennis
SKATE DAILY IN COMFORT
BOWLING
DAILY SESSIONS
CHEVY CHASE ICE PALACE

I'll take OLD OVERHOLT
EVERY TIME AT TODAY'S Low Prices!

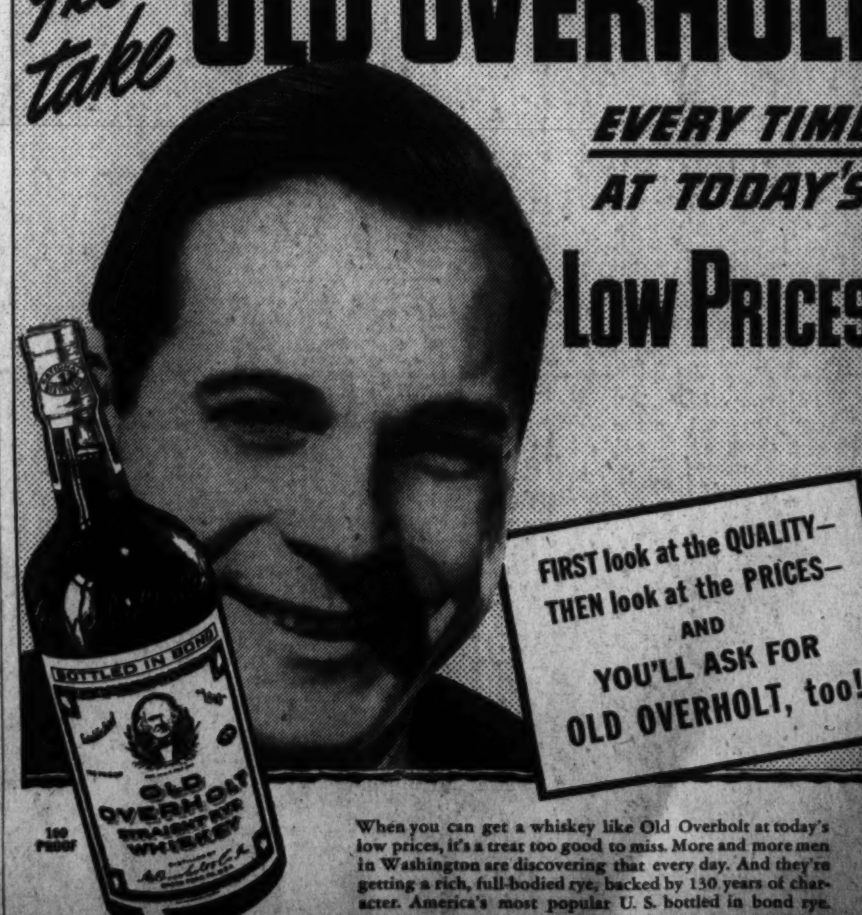


100 PROOF

FIRST look at the QUALITY—THEN look at the PRICES—AND YOU'LL ASK FOR OLD OVERHOLT, too!

When you can get a whiskey like Old Overholt at today's low prices, it's a treat too good to miss. More and more men in Washington are discovering that every day. And they're getting a rich, full-bodied rye, backed by 150 years of character. America's most popular U. S. bottled in bond rye.

COPYRIGHT 1940, NATIONAL DISTILLERS PRODUCTS CORPORATION, NEW YORK

# Woof Woof Wins Feature on Longshot Parade, Pays $30.70

## J. Flinchum Bruises Leg In 4th Race

### Freddie Smith Rides Office Hour, $59 And Wage Earner, $166 on Program

*By the Associated Press*

Hialeah Park, Fla., Feb. 15.—Seven candidates for the $20,000 added, mile and a furlong Flamingo Stakes, scheduled for February 24, were on exhibition in the featured Flagler purse of seven furlongs here this afternoon. Woof Woof, a $30.70 for two shot, added to the day's surprises when he carried John Hay Whitney's pink, black and white silks first home by five lengths. The New York sportsman, a recent arrival in Miami, was not present today to see his brown son of Bull Dog run his field dizzy in 1:24 flat under Irving Anderson.

Ship Biscuit, from the Wheatley Stable, easily annexed the place, three lengths before Mrs. M. C. Breen's Sundodger, the favorite. Boss Hoss, Dahomey, Dusky Duke and Stagefright rounded out the field as named.

Jack Flinchum, the sensational apprentice, who is leading the riders here, suffered a bruised leg in the fourth race while riding Molest. He was forced to cancel his mounts for the day. Whether he rides tomorrow depends on an examination to be made by a physician.

Woof Woof had not appeared in a race since November. He won two of his 16 races as a juvenile.

Woof Woof turned up in fine fettle. The gelding had entirely too much speed for his rivals. He broke on his toes but allowed Ship Biscuit to remain alongside of him for a quarter mile before pulling into an unbeatable lead. The Whitneyite never faltered, just coasting through the stretch when some observers expected him to weaken. Ship Biscuit always held the others safe, while Sundodger was an easy third.

**Wage Earner Surprises**

I. J. Killion's Wage Earner, claimed out of his last race for $1,500, ran for $2,250 in today's third event of seven furlongs and scored at the second longest odds of the Florida season. The colt with Freddie Smith up, beat Noble Boy by three-quarters of a length and returned $166.80 for a $2 straight ticket. A horse named Goggles won at Tropical Park's first meeting this winter and paid $204.50 for two.

Noble Boy raced several horses into defeat before Wage Earner came along to stage his successful last furlong rally, the long shot winning going away.

**Smith Scores Again**

As if not satisfied with his victory astride Wage Earner, Freddie Smith came right back in the following event and drove Office Hour, a $59.80 for two chance, to a nose victory over Molest. Both of Smith's long shot winners were No. 1 horses on the program, and their names also presented a hunch, if coupled together. Office Hour, whose recent races offered no encouragement for his backers, today had the foot to force Molest's pace and then wear that colt down right on the wire. Samuel D., the slow starting favorite, was third, three lengths away.

## Hialeah Park Entries With Marvel Ratings

FIRST RACE—Three furlongs (Nursery course); purse, $800; maiden 2-year-old colts and geldings.

| No. | Horse—Jockey. | Wt. | Odds | Rate |
|---|---|---|---|---|
| 8 | Nanur (Arcaro) | 118 | 20-1 | ... |
| 9 | *Grist (Wells) | 113 | 20-1 | ... |
| 10 | New Year (Rosen) | 118 | 5-1 | ... |
| 11 | Ayers (May) | 118 | 15-1 | ... |
| 12 | Signator (Robertson) | 118 | 10-1 | ... |
| 13 | Dark Mischief (Steffen) | 118 | 2-1 | ... |
| 14 | *Meritorious (Flinchum) | 113 | 15-1 | ... |
| 1 | Pacifier (Wright) | 118 | 8-1 | ... |
| 2 | Gay Man (Chalmers) | 118 | 20-1 | ... |
| 3 | Yankee Party (Anderson) | 118 | 4-1 | ... |
| 4 | Canfield (Donoso) | 118 | 8-1 | ... |
| 5 | Bonified (Haas) | 118 | 15-1 | ... |
| 6 | Bold Risk (Meade) | 118 | 10-1 | ... |
| 7 | Rambunctious (Robertson) | 118 | 12-1 | ... |

SECOND RACE—Six furlongs; purse, $1,000; claiming; 3-year-olds.

| | | | | |
|---|---|---|---|---|
| 7 | *Car Roy (McCreary) | 107 | 5-1 | 320 |
| 8 | Heironymous (Wright) | 114 | 20-1 | 318 |
| 9 | Pari-Ernest (Berger) | 114 | 6-1 | 319 |
| 10 | *Wilmute (Winn) | 104 | 8-1 | 321 |
| 11 | *Bobby (Packer) | 104 | 20-1 | 312 |
| 12 | Spanish Ball (Meade) | 114 | 20-1 | 315 |
| 1 | *Sir Trapseth (Johnston) | 109 | 10-1 | 317 |
| 2 | *Fairy Imp (Johnson) | 104 | 15-1 | 314 |
| 3 | *Tetratown (no boy) | 104 | 3-1 | 316 |
| 4 | *King Neptune (Durando) | 112 | 20-1 | 318 |
| 5 | *Sure Cure (Wells) | 110 | 4-1 | 320 |
| 6 | Countess Dopy (Seabo) | 109 | 20-1 | 316 |

4W. Zakor-Miss E. Benoit entry.

THIRD RACE—One and one-eighth miles; purse, $1,000; claiming; 3-year-olds.

| | | | | |
|---|---|---|---|---|
| 3 | *Gamester (Durando) | 104 | 6-1 | 312 |
| 5 | Ken's Pop (Anderson) | 111 | 4-1 | 317 |
| 7 | *Jennie May (Flinchum) | 97 | 8-1 | 316 |
| 1 | *Gay Hour (Wright) | 112 | 8-1 | 314 |
| 2 | High Arch (Jacobs) | 115 | 5-2 | 319 |
| 3 | *Blare (Wells) | 106 | 6-1 | 318 |
| 4 | Rose-Ouzel (Seabo) | 106 | 4-1 | 314 |

FOURTH RACE—Six furlongs; purse, $1,100; the Three Score and Ten; 3-year-old fillies.

| | | | | |
|---|---|---|---|---|
| 4 | June Bee (McCombs) | 111 | 3-1 | 317 |
| 5 | Aristocracy (F. A. Smith) | 105 | 6-1 | 312 |
| 6 | *More Days (Flinchum) | 100 | 15-1 | 321 |
| 11 | White Samite (Meade) | 108 | 10-1 | 313 |
| 2 | Liberty Ann (May) | 117 | 8-5 | 318 |
| 3 | Woodvale Lass (Nash) | 105 | 8-1 | 315 |

FIFTH RACE—Six furlongs; purse, $1,100; claiming; 4-year-olds and upward.

| | | | | |
|---|---|---|---|---|
| 7 | Little Fears (F. A. Smith) | 106 | 20-1 | 318 |
| 8 | Flying Up (Durando) | 106 | 6-1 | 329 |
| 9 | Ghost Queen (McCombs) | 108 | 10-1 | 331 |
| 10 | *Short Distance (F'chum) | 103 | 20-1 | 335 |
| 11 | Perpetuate (Meade) | 113 | 3-1 | 336 |
| 12 | The Elf (Snider) | 112 | 10-1 | 328 |
| 1 | Porfend (Nash) | 106 | 20-1 | 328 |
| 2 | *Susanne Peck (Wells) | 101 | 8-1 | 322 |
| 3 | *Float Away (Winn) | 108 | 8-1 | 336 |
| 4 | *Moonfolly (Packer) | 101 | 6-1 | 334 |
| 5 | Calexico (Robertson) | 111 | 5-2 | 336 |
| 6 | Top T. (Eccard) | 105 | 10-1 | 327 |

SIXTH RACE—Seven furlongs; purse, $1,200; Grade C; 4-year-olds and upward.

| | | | | |
|---|---|---|---|---|
| 6 | Confiado (Johnson) | 116 | 10-1 | 342 |
| 7 | Marfeu (Roberts) | 118 | 8-1 | 333 |
| 8 | Crepe (Nash) | 118 | 2-1 | 348 |
| 9 | Early Settler (Arcaro) | 118 | 6-1 | 327 |
| 1 | Mucho Gusto (Robertson) | 120 | 5-1 | 341 |
| 2 | Teddy Weed (Hanford) | 116 | 10-1 | 346 |
| 3 | *Busy Morn (Flinchum) | 106 | 10-1 | 331 |
| 4 | Sargazo (Anderson) | 116 | 8-1 | 328 |
| 5 | Go Home (Roberts) | 110 | 6-1 | 332 |

SEVENTH RACE—One and one-eighth miles; purse, $1,000; claiming; 4-year-olds and upward; fillies and mares.

| | | | | |
|---|---|---|---|---|
| 8 | Jelwell (Arcaro) | 115 | 5-2 | 319 |
| 6 | *Whitheraway (Durando) | 112 | 4-1 | 323 |
| 7 | *Dark May (Flinchum) | 111 | 3-1 | 317 |
| 1 | *Rose Baby (Packer) | 104 | 15-1 | 316 |
| 2 | *For Romance (Wells) | 110 | 8-1 | 321 |
| 3 | *Highminded (Harrell) | 110 | 5-1 | 323 |
| 4 | Veiled Lady (Marinelli) | 113 | 8-1 | 323 |

EIGHTH RACE—One and one-quarter miles; purse, $1,000; claiming; 4-year-olds and upward.

| | | | | |
|---|---|---|---|---|
| 7 | *Our Laddie (Flinchum) | 115 | 3-1 | 315 |
| 8 | Red Chief (Durando) | 117 | 6-1 | 317 |
| 9 | Golden X. (Rosen) | 119 | 20-1 | 316 |
| 10 | Up and Up (Haas) | 122 | 8-1 | 325 |
| 11 | Officiate (McCombs) | 119 | 6-1 | 324 |
| 12 | Manrimor (Arcaro) | 120 | 4-1 | 318 |
| 1 | *Maneuver (Harrell) | 114 | 10-1 | 318 |
| 2 | *Diabroom (Johnston) | 117 | 6-1 | 321 |
| 3 | Harpen Belle (Wells) | 109 | 20-1 | 323 |
| 4 | *Listowel (Fields) | 122 | 20-1 | 323 |
| 5 | Blackmail (no boy) | 119 | 10-1 | 320 |
| 6 | *Mardromel (Fields) | 117 | 20-1 | 321 |

*Crutcher & Thompson-Mrs. L. H. Thompson entry.

*Apprentice allowance claimed.

Horses listed according to post positions. First race 2 p. m. (E. S. T.).

## Hialeah Park Race Charts

THURSDAY, FEBRUARY 15, 1940.

(Copyright, 1940, by the Cecelia Co. Daily Racing Form.)

WEATHER, CLEAR. TRACK, FAST.

FIRST RACE—Three furlongs (nursery course). Purse, $800; claiming. For 2-year-olds. Start good from Puett gate. Won driving; place same. Went to post 2:04. Off 2:07. Winner, R. L. Gerry's ch. f. (2), by Ariel—Notion. Trained by G. M. Odom. Value to winner, $600; second, $120; third, $50; fourth, $25. Time, 0:34.

| Horses | Jockeys | Wgt. | Post | ¼ | Stretch | Finish | Straight |
|---|---|---|---|---|---|---|---|
| DREAMY | (Meade) | 109 | 6 | 8 | 4¹ | 1¹ | $11.65 |
| HASTE BACK | (Dabson) | 110 | 2 | 2 | 2½ | 2¹ | 17.20 |
| LUCKY MAJOR | (Haas) | 113 | 7 | 4 | 1¹½ | 3¹ | 28.50 |
| CLOCK TIME | (Arcaro) | 113 | 12 | 6 | 6¹ | 4¹ | *15.05 |
| MENTAL GIANT | (Steffen) | 114 | 4 | 9 | 9½ | 5¹ | 4.75 |
| M'EDIXIE | (Roberts) | 109 | 8 | 7 | 5¹ | 6½ | 5.20 |
| RED BURR | (McCombs) | 112 | 9 | 11 | 10¹ | 7¹ | 3.20 |
| SLY HEELS | (Robertson) | 112 | 5 | 1 | 1½ | 8¹ | 9.95 |
| RUBAIYAT | (Flinchum) | 104 | 3 | 5 | 8¹ | 9¹ | 13.40 |
| CODORNIZ | (Dupps) | 109 | 12 | 12 | 11¹ | 10¹ | * |
| BUBBLESS | (Asheroft) | 110 | 10 | 10 | 12¹ | 11½ | 10.90 |
| I'M THE GUY | (Durando) | 107 | 1 | 3 | 7¹ | 12½ | 33.35 |
| MY ONE | (Hanford) | 110 | 11 | 13 | 13 | 13 | 35.30 |

*Field.

Two-dollar mutuels paid—DREAMY, $24.10, $19.60, $11.10; HASTE BACK, $20.40, $13.40; LUCKY MAJOR, $17.30.

DREAMY, well up from the start, continued to bear in the final furlong and interferred with her opposition, drew clear in the closing strides, but had nothing in reserve. Claim of foul was made, but not allowed. HASTE BACK displayed good speed, held on gamely when placed to a drive, but was pinched back by the winner 70 yards out. LUCKY MAJOR held on well in the stretch drive.

SECOND RACE—Seven furlongs. Purse, $1,000; claiming. For 4-year-olds and upward. Start bad from Puett gate. Won driving; place same. Went to post 2:40½. Off 2:42. Winner, Mrs. E. D. Jacobs' ch. m. (7), by Garrote—Cerva. Trained by E. Jacobs. Value to winner, $700; second, $150; third, $100; fourth, $50. Time, 1:34.

| Horses | Jockeys | Wgt. | Post | St. ¼ | ½ | ¾ | Str. | Fin. | Straight |
|---|---|---|---|---|---|---|---|---|---|
| CERISSE III | (Flinchum) | 110 | 9 | 2 | 2½ | 3½ | 3¹½ | 2½ | $3.33 |
| CENSOR | (Harrell) | 107 | 4 | 4 | 4½ | 2¹ | 1½ | 1¹½ | 2⅝ 3.30 |
| COULEEDAM | (Stout) | 110 | 10 | 1 | 1¹ | 1½ | 2¹ | 3¹ | 3¹½ 26.35 |
| AFFIRMATION | (Johnston) | 105 | 11 | 7 | 7¹ | 9¹ | 6¹ | 4¹ | 4¹ 45.40 |
| TIME PLEASE | (Packer) | 113 | 6 | 6 | 6¹½ | 4¹½ | 4¹ | 6½ | 5¹ 8.10 |
| SEAGEN | (Winn) | 106 | 7 | 11 | 11¹ | 11¹ | 8¹ | 7¹½ | 6¹ 81.60 |
| REMINISCENT | (Robertson) | 115 | 2 | 8 | 8¹ | 8¹ | 7¹ | 5¹ | 7¹½ 4.35 |
| BEAU INSCO | (Durando) | 108 | 5 | 5 | 5½ | 6¹ | 5¹ | 8¹ | 8¹ 49.65 |
| SHOW UP | (Anderson) | 114 | 3 | 9 | 9¹ | 10¹ | 11 | 9¹ | 9¹ 58.50 |
| JOHN ALLEN | (Roberts) | 114 | 8 | 12 | 10¹ | 7¹ | 10¹ | 10¹ | 10¹½ 6.35 |
| AUTOGRAPH | (Wilson) | 108 | 12 | 3 | 3¹ | 8¹ | 9¹ | 11 | 11¹ 71.25 |
| PRAETORIAN | (Berger) | 120 | 1 | 10 | 12 | 12 | Pulled up | | 56.85 |

Two-dollar mutuels paid—CERISSE III, $8.70, $4.30, $3.50; CENSOR, $3.90, $2.90; COULEEDAM, $7.40.

CERISSE III, under husky handling, was rushed into contention in the opening furlong, forced most of the pace and gamely held on in the drive. CENSOR was hard urged to take the lead leaving the turn and though holding on courageously, was not good enough. COULEEDAM showed speed from the start, but lost ground and weakened in the last 30 yards. AFFIRMATION closed well. TIME PLEASE tired under pressure.

**Daily Double, DREAMY and CERISSE III, Paid $294.20**

THIRD RACE—Seven furlongs. Purse, $1,000; claiming. For 4-year-olds and upward. Start good from Puett gate. Won driving; place same. Went to post 3:10. Off 3:11. Winner, I. J. Killion's br. c. (4), by Masked Marvel II—Mai Dee. Trained by owner. Value to winner, $700; second, $150; third, $100; fourth, $50. Time, 1:24⅕.

| Horses | Jockeys | Wgt. | Post | St. ¼ | ½ | ¾ | Str. | Fin. | Straight |
|---|---|---|---|---|---|---|---|---|---|
| WAGE EARNER | (F. Smith) | 113 | 1 | 6 | 5¹ | 3¹ | 3¹½ | 1¹ | $82.40 |
| NOBLE BOY | (Wright) | 114 | 3 | 4 | 1¹½ | 1¹ | 1½ | 2¹ | 2¹ 5.00 |
| LITTLE RHODY | (Meade) | 112 | 10 | 1 | 2¹ | 2¹ | 2¹ | 3¹½ | 3¹½ 4.05 |
| HANDIBOY | (Packer) | 110 | 2 | 3 | 4¹ | 4¹ | 4¹ | 3¹ | 4¹½ 5.25 |
| SUGARAGE | (Durando) | 107 | 6 | 12 | 8½ | 6¹½ | 6¹½ | 6¹ | 5¹½ 3.65 |
| WHISKOLO | (Haas) | 114 | 11 | 2 | 3½ | 3¹½ | 3¹½ | 4¹ | 6¹ 6.85 |
| PRINCE DEREK | (Berger) | 117 | 9 | 7 | 11¹ | 11¹ | 10¹ | 7¹ | 7¹ 21.15 |
| [illegible] | (Johnston) | 112 | 8 | 8 | 6½ | 7¹ | 7¹ | 8¹ | 8¹ 12.05 |
| IRISH MOON | (Hanford) | 110 | 8 | 10 | 9¹ | 10¹ | 8¹ | 9¹½ | 9¹½ 25.10 |
| HADNOGAL | (Charlton) | 112 | 12 | 5 | 7¹ | 8½ | 9¹½ | 10¹ | 10¹ 72.35 |
| AROA | (Hardy) | 116 | 7 | 9 | 10¹ | 9¹ | 11¹ | 11¹ | 11¹ 131.25 |
| LIFE GUARD | (Flinchum) | 118 | 5 | 11 | 12 | 12 | 12 | 12 | 12 17.10 |

Two-dollar mutuels paid—WAGE EARNER, $166.80, $50.20, $19.50; NOBLE BOY, $2.70, $5.70; LITTLE RHODY, $4.40.

WAGE EARNER, outrun in the early stages, but never too far back, caught the leader faltering in the last few yards and was up in time to win. NOBLE BOY was sent to the front, withstood repeated challenges from LITTLE RHODY and WHISKOLO and just failed to stick it out. LITTLE RHODY was in the thick of the fight from the start and had no excuse. HANDIBOY, on the inside, met with minor interference and ran a good race.

FOURTH RACE—Seven furlongs. Purse, $1,000. For maiden 3-year-olds and upward. Start good from Puett gate. Won driving; place same. Went to post 3:39½. Off 3:39½. Winner, B. L. Whitten's b. c. (3), by Clock Tower—Tickoy Tock. Trained by R. W. Collins. Value to winner, $700; second, $150; third, $100; fourth, $50. Time, 1:25⅘.

| Horses | Jockeys | Wgt. | Post | St. ¼ | ½ | ¾ | Str. | Fin. | Straight |
|---|---|---|---|---|---|---|---|---|---|
| OFFICE HOUR | (F. Smith) | 108 | 1 | 5 | 2¹ | 2¹½ | 2¹ | 1¹ | 1¹ $38.90 |
| MOLEST | (Flinchum) | 103 | 9 | 1 | 1¹½ | 1½ | 1¹ | 2¹ | 2¹ 5.10 |
| SAMUEL D. | (Packer) | 103 | 4 | 9 | 9¹ | 7¹ | 7¹ | 6¹½ | 3¹ 2.35 |
| DIXIE-MAN | (Dupps) | 108 | 7 | 4 | 3¹ | 4½ | 5½ | 3¹ | 4¹ 2.60 |
| LIMERICK | (Durando) | 113 | 8 | 3 | 4¹ | 5¹ | 4½ | 5¹ | 5¹ 17.55 |
| PARLEROY | (Stevenson) | 108 | 5 | 10 | 10 | 10 | 10 | 8¹ | 6¹ 25.05 |
| PETER PORTER | (McCombs) | 108 | 2 | 6 | 6¹ | 6¹ | 6¹ | 4¹ | 7¹ 63.75 |
| PORT O CALL | (Anderson) | 112 | 6 | 8 | 8½ | 9¹ | 8½ | 9¹ | 8¹ 15.40 |
| GOURMET | (Ashcroft) | 110 | 3 | 7 | 5½ | 3¹ | 3¹½ | 7¹ | 9¹ 6.65 |
| RUSSELL McGEE | (Roberts) | 108 | 10 | 2 | 7¹ | 8¹ | 9¹ | 10 | 10 22.25 |

Two-dollar mutuels paid—OFFICE HOUR, $59.80, $21.10, $8.80; MOLEST, $6.10, $3.60; SAMUEL D., $3.40.

OFFICE HOUR, rated perfectly, forced a stiff pace, and in the final drive outgamed MOLEST. The latter moved along nicely, held the lead almost to the end, weakening in the last few strides. SAMUEL D. left the gate slowly, improved his position gradually and closed fast. DIXIE-MAN had no excuses.

FIFTH RACE—Seven furlongs. Purse, $1,100; allowances. The Flagler. For 3-year-olds. Start good from Puett gate. Won easily; place driving. Went ot post 4:09. Off 4:10. Winner, J. H. Whitney's br. c. (3), by Bull Dog—Minima. Trained by J. W. Healy. Value to winner, $775; second, $175; third, $100; fourth, $50. Time, 1:24.

| Horses | Jockeys | Wgt. | Post | St. ¼ | ½ | ¾ | Str. | Fin. | Straight |
|---|---|---|---|---|---|---|---|---|---|
| WOOF WOOF | (Anderson) | 113 | 5 | 1 | 1½ | 1¹½ | 1¹ | 1¹ | 1¹ $14.35 |
| SHIP BISCUIT | (Ashcroft) | 118 | 2 | 3 | 2¹ | 2¹ | 2½ | 2¹½ | 2¹ 3.80 |
| SUNDODGER | (Meade) | 110 | 1 | 2 | 3¹ | 3¹ | 5¹ | 3¹ | 3¹ 1.15 |
| BOSS HOSS | (F. Smith) | 116 | 3 | 6 | 6¹ | 4¹½ | 3ⁿᵏ | 4¹½ | 4¹ 8.80 |
| DAHOMEY | (Flinchum) | 102 | 4 | 4 | 5¹ | 6¹ | 6¹ | 5¹ | 5¹½ 7.60 |
| DUSKY DUKE | (Berger) | 116 | 6 | 7 | 7 | 7 | 7¹ | 6¹ | 6¹ 37.10 |
| STAGEFRIGHT | (Robertson) | 122 | 7 | 5 | 4¹ | 5¹ | 4½ | 7 | 7 6.50 |

Two-dollar mutuels paid—WOOF WOOF, $30.70, $10.00, $4.60; SHIP BISCUIT, $5.10, $5.70; SUNDODGER, $2.70.

WOOF WOOF, fresh and good, set a rapid pace from the start, drew steadily clear of his opposition rounding the lower turn and, taken in hand through the stretch, won as his rider pleased. SHIP BISCUIT, nearest in pursuit of the leader all the way, finished gamely, but never seriously threatened. SUNDODGER, on the inside and in tight quarters in the early stages, was pinched back leaving the backstretch, came through next to the rail entering the stretch and easily disposed of the others.

SIXTH RACE—One and one-eighth miles. Purse, $1,000; claiming. For 4-year-olds and upward. Start good from Puett gate. Won easily; place driving. Went to post 4:38. Off 4:39. Winner, J. P. Smith's b. h. (5), by Chicle—Robin's Egg. Trained by owner. Value to winner, $700; second, $150; third, $100; fourth, $50. Time, 1:50⅘.

| Horses | Jockeys | Wgt. | Post | St. ¼ | ½ | ¾ | Str. | Fin. | Straight |
|---|---|---|---|---|---|---|---|---|---|
| REDBREAST | (Durando) | 109 | 1 | 5 | 4½ | 3¹ | 2¹ | 2¹ | 1¹ $2.35 |
| OFF GUARD | (Meade) | 112 | 6 | 2 | 1¹½ | 1¹ | 1¹ | 1½ | 2¹ 2.80 |
| KIEVEX | (Arcaro) | 114 | 4 | 6 | 6 | 6 | 4½ | 3¹ | 3¹ 3.70 |
| MARCHING FEET | (Harrell) | 107 | 3 | 1 | 2½ | 2¹ | 3¹ | 4¹ | 4¹ 4.85 |
| WHITE HOT | (Packer) | 109 | 2 | 4 | 3¹ | 5¹ | 5¹ | 5¹ | 5¹ 6.30 |
| PAPI CALL | (Wells) | 107 | 5 | 3 | 3¹ | 4¹ | 6 | 6 | 6 25.10 |

Two-dollar mutuels paid—REDBREAST, $6.70, $3.90, $2.50; OFF GUARD, $4.60, $3.00; KIEVEX, $2.70.

REDBREAST, going close up in the early running under steadying restraint, moved to the leader with a rush when straightened into the stretch to win with speed in reserve. OFF GUARD, hustled to the front going to the first turn, displayed the most speed, but was hot match for the winner. KIEVEX, a trailer for 5 furlongs, gained steadily when placed to pressure and easily shook off MARCHING FEET, the latter quit.

SEVENTH RACE—One and one-eighth miles. Purse, $1,000; claiming. For 4-year-olds and upward. Start good from Puett gate. Won driving; place same. Went to post 5:08½. Off 5:09. Winner, F. H. Williamson's ch. g. (8), by Chance Play—Mary Jane. Trained by R. McIlvain. Value to winner, $700; second, $150; third, $100; fourth, $50. Time, 1:52⅘.

| Horses | Jockeys | Wgt. | Post | St. ¼ | ½ | ¾ | Str. | Fin. | Straight |
|---|---|---|---|---|---|---|---|---|---|
| CHANCE KING | (Wells) | 109 | 6 | 11 | 10² | 9¹ | 6¹ | 4¹ | 1ⁿᵏ $20.70 |
| CHAMELEON | (Harrell) | 110 | 4 | 7 | 5¹ | 4¹ | 2¹ | 2¹ | 2¹ 10.85 |
| SOME BOY | (Packer) | 112 | 10 | 9 | 11 | 10½ | 8¹ | 5¹ | 3¹ 7.40 |
| TURF STING | (Arcaro) | 114 | 3 | 1 | 1² | 1² | 1¹½ | 1½ | 4¹ 14.45 |
| PETE WENDLING | (Durando) | 107 | 2 | 10 | 7¹ | 5¹ | 3½ | 3¹ | 5¹ 1.10 |
| CALUMET RED | (Haas) | 113 | 5 | 2 | 9¹ | 6¹ | 5¹ | 6² | 6¹ 4.95 |
| GUILD | (McCombs) | 109 | 9 | 3 | 4¹ | 8½ | 7¹ | 8¹ | 7¹ 24.50 |
| BRIDGE | (McCoy) | 117 | 7 | 6 | 6¹ | 2¹ | 4¹ | 7¹ | 8¹ 24.85 |
| DAMICA | (Conley) | 109 | 8 | 4 | 3¹ | 7¹ | 9 | 9 | 9¹ 35.35 |
| SAM ALEXANDER | (Militello) | 109 | 1 | 8 | 8¹ | 11 | 10² | 10² | 10¹ 61.25 |
| HEADIN HOME | (Robart) | 114 | 11 | 5 | 2¹ | 3¹ | 11 | 11 | 11 23.45 |

Two-dollar mutuels paid—CHANCE KING, $43.40, $23.80, $11.80; CHAMELEON, $13.10, $8.90; SOME BOY, $5.60.

CHANCE KING worked his way up steadily and slipping through between the leaders in the final 50 yards, wore CHAMELEON down in the final strides. CHAMELEON, a forward contender, shook off TURF STING through the stretch, but was unable to withstand the winner's challenge. SOME BOY was compelled to pull up midway around the lower turn, came to the outside in the last quarter mile and closed fast to wear TURF STING down at the end.

EIGHTH RACE—One and one-eighth miles. Purse, $1,000; claiming. For 4-year-olds and upward. Start good from Puett gate. Won driving; place same. Went to post 5:39. Off 5:39½. Winner, Mrs. H. O. Simmon's ch. g. (11), by Spanish Prince II—Kitten. Trained by H. O. Simmons. Value to winner, $700; second, $150; third, $100; fourth, $50. Time, 1:52.

| Horses | Jockeys | Wgt. | Post | St. ¼ | ½ | ¾ | Str. | Fin. | Straight |
|---|---|---|---|---|---|---|---|---|---|
| EL PUMA | (Arcaro) | 120 | 8 | 7 | 6¹ | 6½ | 2¹ | 1¹ | 1½ $2.50 |
| STEEL KING | (Packer) | 109 | 7 | 6 | 5¹ | 4¹ | 3¹ | 2¹ | 2¹½ 5.00 |
| BERTILLON | (Harrell) | 109 | 2 | 3 | 2¹ | 3¹ | 5¹ | 3¹ | 3¹ 4.05 |
| STING RAY | (Wholey) | 112 | 4 | 2 | 2¹ | 2¹ | 4½ | 5¹ | 4¹ 20.80 |
| PETLINE | (Durando) | 107 | 6 | 5 | 4ⁿᵏ | 1¹ | 1¹ | 4½ | 5¹ 3.80 |
| FLAG UNFURLED | (Winn) | 109 | 5 | 9 | 8¹ | 8¹ | 7¹ | 7¹ | 6¹ 23.35 |
| GRAND MARIE | (Wilson) | 112 | 1 | 1 | 1¹ | 3¹ | 6¹ | 6¹ | 7¹ 6.45 |
| OFISORO | (Wells) | 109 | 3 | 8 | 9 | 9 | 9 | 8¹½ | 8¹ 81.85 |
| BRILLIANT ROCK | (McCreary) | 109 | 9 | 4 | 7¹ | 7¹½ | 8¹ | 9 | 9 42.40 |

Two-dollar mutuels paid—EL PUMA, $7.00, $4.20, $2.90; STEEL KING, $6.20, $3.90; BERTILLON, $3.00.

EL PUMA followed the leaders under stout restraint to the stretch turn, moved up with determination and, responding courageously to a drive, held STEEL KING safe through the stretch. STEEL KING, well up throughout, was pinched back rounding the turn, came to the outside in the final quarter mile made a game effort, but could not overhaul the winner. BERTILLON suffered minor interference on the stretch turn and finished gamely when clear to shake off STING RAY. The latter was crowded against the inner rail when entering the stretch, but came again when straightened out.

## Oriental Park Results

FIRST—Five and one-half furlongs; purse, $300; claiming; for 4-year-olds and upward.

Gert B., 110 (Pernia) ..... 1-1 1-3 1-6
Oh Ray, 115 (Alorda) ..... 1-1 2-5
Trianon, 107 (F. Fernandez) ..... 4-5

Thisway, Winning Woman, Banknite, Uma, Strathdale and Dick Weidel also ran.

SECOND—Six furlongs; purse, $400; claiming; for 4-year-olds and upward.

Viajero, 116 (Paradise) ..... 4-5 1-4 1-8
Beautiful Gean, 108 (Posada) ..... 1-1 2-5
Blue Middy, 116 (Frye) ..... 2-5

Color Bearer, Foxo, Crack Ali, Packaway, Guadalajara and Kincaid also ran.

THIRD—Six furlongs; purse, $500; claiming; for 4-year-olds and upward.

Wesgot, 109 (Martinez) ..... 8-1 3-1 8-5
Starogan, 111 (Fernandez) ..... 7-10 1-2
Arrow Song, 102 (Podasa) ..... 5-2

Miss Whim, Hustle Along, Principessa, Open Book and Grace Whiak also ran.

FOURTH—Six furlongs; purse, $400; claiming; for 4-year-olds and upward.

Hunting Ridge, 111 (Alkalay) 3-1 1-1 1-2
Tom Jack Jr., 116 (Fernandes) .. 1-1 1-2
Avon Tide, 116 (Martinez) ..... 1-2

Silk Covering, Wild Oak, Quiet Lass, Ross Marquetti, Mr. Hyland and Sure Gamole also ran. Time, 1:15.

FIFTH—Five and one-half furlongs; purse, $500; for maiden 3-year-olds and upward.

Jarico, 117 (F. Fernandez) .. 1-1 1-4 1-8
Antillo, 112 (Pernia) ..... 3-1 2-1
Besiana, 102 (Alvarez) ..... 7-10

Miniatura, Albuer, Panchita and Miss Esmeralda also ran. Time, 1:06 ⅘.

SIXTH—Six furlongs; purse, $500; claiming; for 4-year-olds and upward.

Sanders, 112 (A.J.Fernandez) 15-1 5-1 5-2
Chickee Lady, 111 (Alfonso) ..... 3-5 1-2
Dona Meuler, 107 (Root) ..... 5-2

Aunt Carol, Lignum Vitae, Strategist II, Courtney's Pet and Poet Prince also ran.

SEVENTH—Six furlongs; purse, $1,500; handicap; for 3-year-olds and upward.

Peon, 116 (Krovitz) ..... 8-5 1-1 2-5
Boats Crew, 110 (Gonzales) ..... 3-1 8-5
Leischen, 98 (Lemons) ..... 5-2

†Lady Hav, †Be Quiet, †Happened, ‡Scare, Chancer, Night Chase, Spittenimage and Up Do also ran. Time, 1:13.

†Greenfield Stable entry.
‡Figurin Stable entry.

EIGHTH—One and one-sixteenth miles; purse, $500; claiming; for 4-year-olds and upward.

Earl Porter, 110 (Fonte) ..... 8-5 3-5 1-3
Whinchat, 105 (Lemons) ..... 1-1 1-2
Ben Don, 115 (Root) ..... 8-5

Oakwood Belle, Idojatry, Merry Kin, Sea Dove, and Transfinn also ran.

## Bill Bennings

### At The Post

**Selections at Hialeah Park.**

Dear Al:

Yesterday was a big day for the readers of The Post's racing page. One of my two winners was Redbreast, the best bet, at a $6.70 mutuel. Then Confucius came through with another winner. He say: "Woof Woof, what a big bank roll you will have." Of course, Woof Woof got home at a $30.70 mutuel. In addition, the Marvel Ratings turned in a sweet morsel in Chance King at $43.40. However, we did not figure in the big hunch parlay of the day. How about that third and fourth race combination of Wage Earner and Office Hour? A parlay on that would keep the Woof Woof away from the door. Frank Menke, who beats the publicity drums for the Kentucky Derby, brings out an interesting angle on "touts." In recent years, detectives round them up and put them out of the tracks. It wasn't always so. One of the newspapers of the era, stated that in 1891, Col. M. Lewis Clark, founder of Churchill Downs, apparently annoyed by the promiscuous conduct of touts, erected a special stand for their use, calling it the "bureau of information." Col. Clark was hopeful that the "touts" would establish themselves there, after payment of a $5 daily license fee for the privilege of conducting business in this special spot, but his hopes were not realized. The tipsters preferred to roam around the grounds, hunting up clients, rather than waiting for the possible customers to call. Jimmy Stout, who rode Johnstown to Kentucky Derby victory in 1939, had made three previous attempts to win the Blue Grass classic, and failed to arrive in the money. Confucius say: Jennie May, make big play, get big pay and it ain't hay.

BILL.

**First race—Rambunctious** has been passed along to me as a maiden with some speed. Breaks on the outside, where the chances of clear sailing are better, and I'm going to string along. **Dark Mischief** will have Earl Steffen aboard and will be the one to beat. **Canfield** could be third.

**Second race—Sure Cure** appears best of those scheduled to face the starter in this affair. **Tetratown** is tossed in with light weight and will be a keen factor. **Pari-Ernest** for the minor award.

**Third race—Rose-Ouzel** probably needed that last and appears ready to turn in a winning effort. **High Arch** and **Ken's Pop** are good now and probably will fill out the money bracket.

**Fourth race—More Days** has worked well and promises to have Jack Flinchum in the saddle. Goes into action with a mere 100-pound assignment and is worth consideration. **Liberty Ann** and **White Samite** for the place and show.

**Fifth race—Calexico,** with Alfred Robertson in charge of the riding, appears to be the right one in this sprint. Seems ideally placed with 111 pounds. **Short Distance** is tossed in this race with 103 pounds and is due respect if Flinchum rides. **Ghost Queen** could take it all with a best effort.

**Sixth race—Early Settler** lacks a bit of the class of some of these but never was in better shape. Looks like the right spot. **Crepe** and **Go Home** appear capable of accounting for the second and third money.

**Seventh race—Rose Baby** is the lightweight of this party and will be right in there knocking. I believe she can account for the chief money. **Whitheraway** and **Jelwell** will battle it out if the top one fails.

**Eighth race—Up and Up** may find this long route and the opposition favorable to the gathering of a set of brackets. I'm going to string along. **Our Laddie** and **Officiate** seem best of the others.

**Best bet—Calexico.**

## Oriental Park

### Entries

FIRST RACE—Six furlongs; purse, $300; claiming; 4-year-olds and upward.

9 *Temper'tal. 103|1 *Miss Wald.. 103
10 *Ruth G... 106|2 Ejector ..... 113
11 D'ond Dizzer 111|3 *Lucid ..... 106
12 Fit. Fox Pet. 111|4 On. Peach ... 108
13 *Dolly Tour. 103|5 Chancell ..... 108
14 *Ducaster.... 111|6 *Headman .... 108
15 Bugle Belle. 105|7 Baby Way.... 111
16 Swinlane .... 116|8 *The Bouncer 111
SECOND RACE—Six furlongs; purse, $300; claiming; 4-year-olds and upward.
6 *Color Flag... 111|1 Katherine R.. 111
7 *W. Cookson 108|2 Keltner ..... 113
8 Marjorie L... 111|3 Moonburn .... 116
9 Bezer Belle.. 109|4 *Cross Badge. 108
10 Passaway .. 116|5 *Spey Fox .... 111
11 *Zevstar ... 106
THIRD RACE—Five and a half furlongs; purse, $500; claiming; 3-year-olds.
5 *Kerry Caine. 101|1 Moonrow Man 111
6 *Dry Ice..... 106|2 Wood Blaze... 106
7 Fast Agent... 111|3 *Spirited .... 107
8 Fortunes Call. 111|4 *Miss

# Eagles Play Skeeters Tonight

## D. C. Hockey Team Battles Jersey Six

### Local Stickmen Play Last Game Here Until Meet With Orioles, Feb. 27

The Washington Eagles, back in the Eastern Amateur Hockey League race, tonight will go after their fourth consecutive victory when they play host to the Jersey Skeeters, of River Vale, N. J., at Riverside Stadium, 8:30 o'clock.

Scheduled to play out-of-town next week due to the booking of the Ice Follies at Riverside, the Eagles will be playing their last match locally tonight before their meeting with the Baltimore Orioles February 27.

The Jersey Skeeters, more than any other Eastern League Club, has played an outstanding role in keeping the Eagles out of the top-ranking spot this season. Whereas the locals boast an edge in their series with every other Eastern League club, they have lost their last three matches to River Vale and are deadlocked with the lowly Skeeters in matches played for the season at 4-4.

**Play Rovers Sunday**

Even as they routed the Atlantic City Sea Gulls in a twin jolt last week-end, the Eagles are hopeful of similarly routing the Skeeters within the next two nights.

Tomorrow night the locals are to shift their feud with the Skeeters to River Vale, N. J., while on Sunday afternoon they meet the New York Rovers in Madison Square Garden at 3:30 o'clock.

River Vale tonight will be making its first appearance locally in almost two months with the most improved representation in the Eastern League. No longer the door-mat they appeared to be in early season, the Skeeters have developed into a tough trial horse and have scored many upsets since the New Year.

**Hemming Brilliant**

In Gordie Hemming, sensational goalie, River Vale will bring back the one player who, more than any other, has figured in his team's success against the locals within the past several weeks. Hemming has been virtually impregnable against the Eagles since early season, making miraculous saves of hot shots directed his way and otherwise standing up under all pressure brought against him by the Eagles.

The Eagles tonight may be handicapped by the loss of Ross Knipfel, blond defenseman, who has suffered a recurrence of an injury to his left leg. They also may decide to further rest Hal Dewey, brilliant right wing who still is favoring a wrenched side.

### *Orioles Win, 6-3, Take League Lead*

Baltimore, Feb. 15 (AP).—The Baltimore Orioles slammed in three goals in the first period tonight, and on that margin defeated the River Vale Skeeters 6 to 3 and took over first place in the Eastern Amateur Hockey League.

The game was fast but orderly, in contrast to the meeting of the teams a week ago when a half-dozen fights broke out. Officials checked closely tonight, and prevented any flare-ups.

The visitors never threatened, and made their strongest showing in the third period, after the Orioles already had chalked up their six goals.

### *Eagles, Hoyas Fight to Break Tie at Tech*

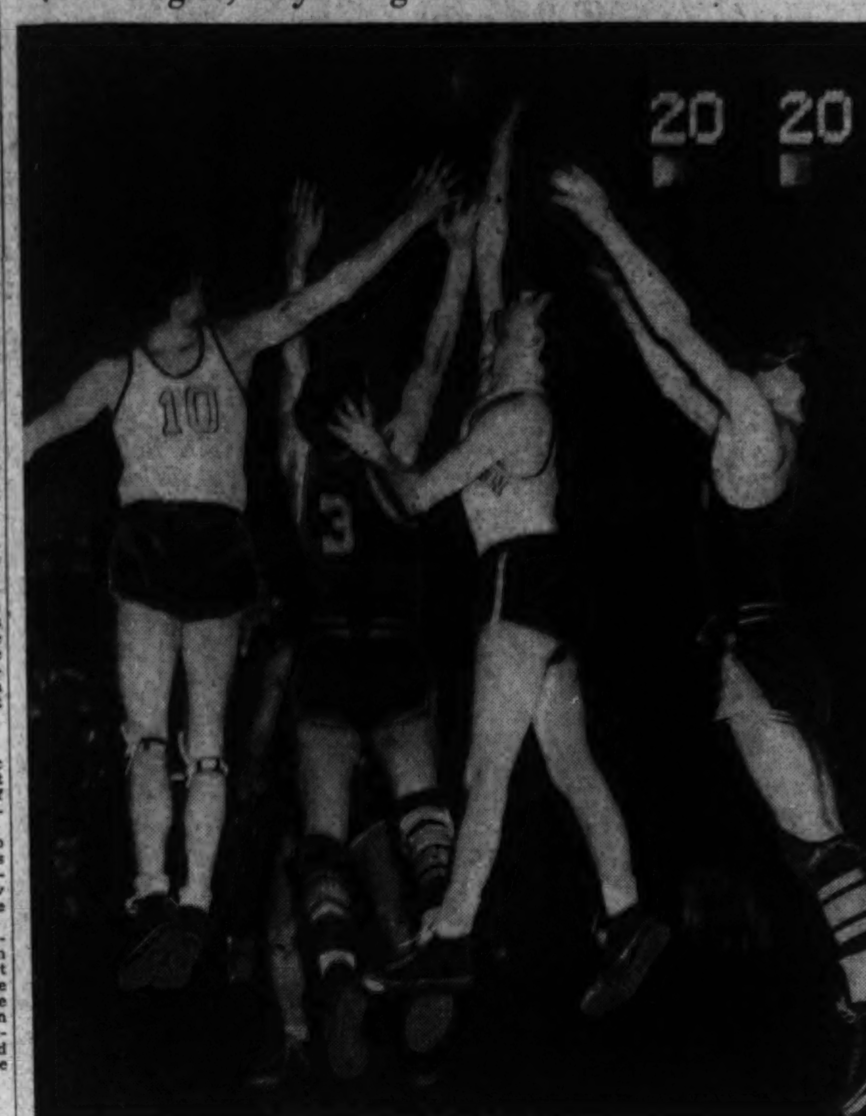


Post Staff Photo—Klemm.

Jim Kiernan (No. 10), Georgetown forward, and Capt. Moe Brown (No. 3), American University guard, go up in the air after the ball in the early part of the last half of their battle last night at Tech High gymnasium. George Pajak (side to camera) and Keene Roadman, A. U. forward with eye-glass guard on head, are crowding into the play. G. U. made it the second victory of the season over A. U., 42-32

## Bill Ackerman

*—On Fishing*

ACKERMAN

Miami, Fla., Feb. 15.—The old catch phrase—for the first time in the history of this or that place in the world—or what have you, is probably used more down here than in any other two places that we know of. And, while some of the "firsts" can be attributed to sunshine and the great open spaces, the most of them are directly due to anglers and angling.

Today, for the first time in the angling history of Florida, a picked team of outstanding anglers representing the Sailfish Club of Florida, an organization of the Palm Beaches, will meet in friendly competition a picked team of the Miami Beach Rod and Reel Club, to find out, if possible, whose angling tricks are the most productive.

**A return match will be staged two weeks hence in Palm Beach waters. In both, the scoring will be based on the pounds of fish caught for the number of threads of line used in their taking. Makos, white marlin and Allison tuna will rate extra points.**

*From two days in offshore waters we're going to stick our neck way out and predict that most of the points scored will be on Allison tuna and white marlin. Not because we think we know these waters so well, but on account of an unprecedented number of Allison tuna and a temporary dearth of sailfish, that will only be corrected with a day or two of real northerly weather.*

Another first—this one an entry in the George Ruppert 1940 Fishing Contest—is the 123-pound white marlin caught last week at Key West by Vaughn Hewey.

Measuring 7 feet 6 inches, not counting the bill, it had considerable promise of being as good, or better, than the best we can hope for at Ocean City this summer.

**It is a well known fact, or rather belief, that the Northern white marlin are not the same run of fish that follow the southern Florida coast. Anglers like Paul Townsend, Tommy Aitkin and Bill Hatch have noted this interesting difference for the past several years.**

*The average weight of the Florida white marlin is better than 100 pounds, while that of the Northern fishes is less than 60.*

We're on the annual winter fishing binge, and a first that might be noted in connection with it is the trouble experienced in obtaining accommodations. Never before, and that goes for the peak of the season, have we found the least inconvenience in obtaining good, and reasonable places, from Fort Pierce to Key West.

## Georgetown Beats A. U. Five, 42-32

GEORGE, from Page 22.

a dozen tosses from in the clear. It was the work of Pajak, Irving Rizzi and Jim Giebel that kept the Hoyas in the running, never more than four points behind, in the first half.

Schulze, who with ten points was high point man of the night, was instrumental in several more with his passing work, as was Byham, who accounted for six of the Eagles' total.

Jim Kiernan came into the game to tie the score for Georgetown as the second half opened, and the Hoyas were off in short order to a four-point lead. The Eagles threatened, but failed to tie the score until Pajak retired. Pajak accounted for nine points before he left the game. His loss is considered a serious blow to Georgetown's chances with Penn State Wednesday and New York University in Madison Square Garden late this month. In a preliminary, the Hoya freshmen ran up an 82-29 victory over General Accounting Office.

| Geo'town. | G | FG | P | A. U. | G | FG | P |
|---|---|---|---|---|---|---|---|
| O'Grady,f | 1 | 1 | 3 | Schultze,f | 4 | 2 | 10 |
| Schmidt,f | 1 | 0 | 2 | Roadman,f | 2 | 0 | 4 |
| Lujack,f | 2 | 0 | 4 | Byham,c | 2 | 2 | 6 |
| Kiernan,f | 2 | 1 | 5 | Etchison,c | 0 | 0 | 0 |
| Giebel,c | 3 | 1 | 7 | Brown,g | 1 | 0 | 2 |
| Matuza,c | 0 | 0 | 0 | Morrison,g | 2 | 1 | 5 |
| Rizzi,g | 3 | 0 | 6 | Webb,g | 2 | 1 | 5 |
| Pajjak,g | 4 | 1 | 9 | | | | |
| Martin,g | 3 | 0 | 6 | Totals | 13 | 6 | 32 |
| Totals | 19 | 4 | 42 | | | | |

| G. U. Frosh. | G | FG | P | G. A. O. | G | FG | P |
|---|---|---|---|---|---|---|---|
| Schmidli,f | 8 | 3 | 19 | Wilmath,f | 0 | 1 | 1 |
| Lynch,f | 1 | 0 | 2 | Sharp,f | 4 | 0 | 8 |
| Engles,f | 6 | 0 | 12 | Frederick,f | 2 | 0 | 4 |
| Jaw'ski,f | 2 | 0 | 4 | Farrell,f | 0 | 1 | 1 |
| Bo'heimer,c | 7 | 2 | 16 | Conaty,c | 3 | 1 | 7 |
| Cerami,c | 3 | 0 | 6 | Dixon,c | 1 | 0 | 2 |
| Willetts,g | 1 | 0 | 2 | Newbold,g | 3 | 0 | 6 |
| Schmitt,g | 3 | 0 | 6 | Daniels,g | 0 | 0 | 0 |
| Povich,g | 3 | 1 | 7 | Ross,g | 0 | 0 | 0 |
| Rodriquez,g | 3 | 0 | 6 | Gibson,g | 0 | 0 | 0 |
| Walker,g | 0 | 0 | 0 | | | | |
| Nniacke,g | 1 | 0 | 2 | Totals | 13 | 3 | 29 |
| Totals | 38 | 6 | 82 | | | | |

## Morgan, Former Nat Star, Dies

MORGAN, from Page 22.

job in this city was at the Coliseum Alleys.

Contacted at the Orlando (Fla.) training camp of the Nats last night, President Clark Griffith said: "It's scarcely believable that the little fellow I knew so well and respected so much as a ball player has passed away. I never knew a more spirited player. He made himself a big leaguer purely on hustle. For the Washington club he was a great ball player. He had as much as anybody else to do with our great finish in 1912, when we won 17 straight games and finished second."

During most of his seven years on the Washington club, Morgan was the roommate of Germany Schaefer, famed clown of the big leagues. He was the only player on the team who could endure Schaefer's pranks, it has been said. Morgan caught some of Schaefer's fun-loving spirit after a while. He was never happier than when he was turning the tables on Schaefer.


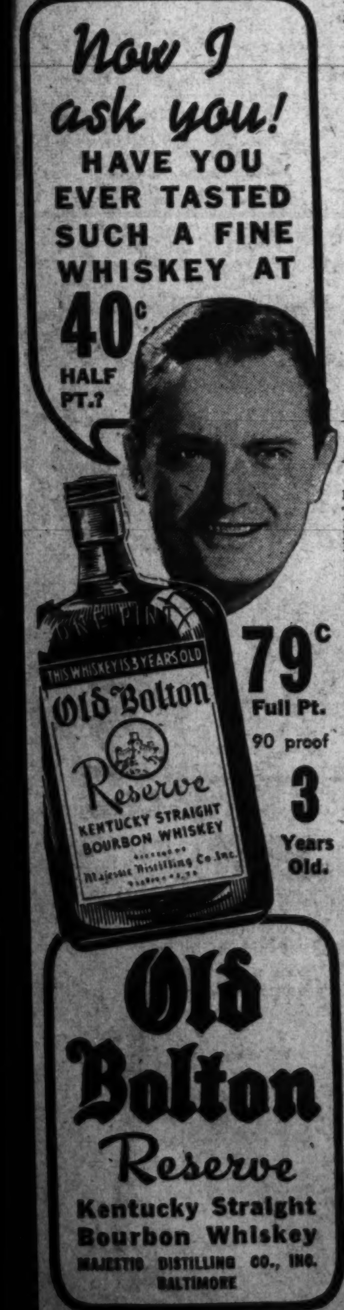



## *Recreation League Games*

**EASTERN DIVISION**

| Trinity M.E. | G | FG | P | Wade Auto | G | FG | P |
|---|---|---|---|---|---|---|---|
| F.Cogar,f | 1 | 2 | 4 | M.Sacrey,f | 2 | 0 | 4 |
| Ronkin,f | 2 | 0 | 4 | Tredway,f | 1 | 3 | 5 |
| Barnes,f | 2 | 1 | 5 | Cinotti,c | 2 | 1 | 5 |
| Groors,f | 0 | 1 | 1 | B.Sacrey,g | 1 | 0 | 2 |
| Reamy,c | 3 | 0 | 6 | Lumpkin,g | 0 | 0 | 0 |
| B.Cogar,g | 3 | 1 | 7 | | | | |
| G.W'amson,g | 2 | 0 | 4 | Totals | 6 | 4 | 16 |
| Totals | 13 | 5 | 31 | | | | |

Referee—Birmingham (A. B.).

| Kann's | G | FG | P | Nat. Laundry | G | FG | P |
|---|---|---|---|---|---|---|---|
| Zanelotti,f | 3 | 1 | 7 | Clinton,f | 1 | 3 | 5 |
| Apostolakos,c | 2 | 1 | 5 | Boswell,f | 1 | 0 | 2 |
| Shubridge,f | 5 | 0 | 10 | Castoneuay,f | 1 | 0 | 2 |
| Emmett,g | 0 | 0 | 0 | Long,c | 1 | 1 | 3 |
| Satori,g | 2 | 0 | 4 | McGrath,c | 3 | 1 | 7 |
| | | | | Switzer,g | 1 | 1 | 3 |
| Totals | 12 | 2 | 26 | Bucholtz,g | 3 | 2 | 8 |
| | | | | Jacobs,g | 1 | 0 | 2 |
| | | | | Totals | 12 | 8 | 32 |

Referee—A. Taylor.

**ROOSEVELT DIVISION**

| J. C. C. | G | FG | P | Red Cross | G | FG | P |
|---|---|---|---|---|---|---|---|
| E.G'stenfeld,f | 2 | 0 | 4 | Trammell,f | 0 | 0 | 0 |
| S.G'tenfeld,f | 3 | 1 | 7 | Tinner,f | 0 | 0 | 0 |
| Welman,c | 1 | 0 | 2 | Balderson,f | 0 | 0 | 0 |
| Lostar,g | 3 | 1 | 7 | Smith,c | 5 | 1 | 11 |
| Scheleman,g | 2 | 0 | 4 | Freer,c | 1 | 0 | 2 |
| | | | | A.Selderman,g | 3 | 1 | 7 |
| Totals | 11 | 2 | 24 | Hurley,g | 1 | 0 | 2 |
| | | | | Totals | 10 | 2 | 22 |

**CENTRAL DIVISION**

| G. P. O. A. | G | FG | P | United Food | G | FG | P |
|---|---|---|---|---|---|---|---|
| Pahl,f | 2 | 0 | 4 | Moore,f | 2 | 0 | 4 |
| Sylvester,f | 0 | 0 | 0 | Boback,f | 0 | 1 | 1 |
| Clar,f | 3 | 0 | 6 | Okun,c | 1 | 0 | 2 |
| Gordon,f | 0 | 0 | 0 | Seleznow,g | 0 | 0 | 0 |
| Zalanoski,c | 4 | 0 | 8 | Cross,g | 5 | 5 | 15 |
| Rubin,c | 0 | 0 | 0 | Kolsar,g | 1 | 0 | 2 |
| Sunde,g | 2 | 0 | 4 | | | | |
| Dufficy,g | 2 | 0 | 4 | Totals | 9 | 6 | 24 |
| Buckle,g | 0 | 1 | 1 | | | | |
| Madigan,g | 0 | 0 | 0 | | | | |
| Totals | 13 | 1 | 27 | | | | |

Referee—Lieb.

| Mt. Vernon | G | FG | P | Soc. Security | G | FG | P |
|---|---|---|---|---|---|---|---|
| Adair,f | 5 | 0 | 10 | Borzelle,f | 1 | 2 | 4 |
| Shuttlworth,f | 5 | 3 | 13 | Bazar,f | 0 | 1 | 1 |
| Babbitt,c | 2 | 1 | 5 | Bluett,f | 2 | 2 | 6 |
| Unks,c | 5 | 0 | 10 | Webb,c | 1 | 0 | 2 |
| Albert,g | 1 | 1 | 3 | Kessler,c | 0 | 0 | 0 |
| Emmett,g | 4 | 0 | 8 | Palstrom,g | 1 | 1 | 3 |
| | | | | Garges,g | 0 | 1 | 1 |
| Totals | 22 | 5 | 49 | Smith,g | 1 | 0 | 2 |
| | | | | Totals | 6 | 7 | 19 |

Referee—Lieb.

**LANGLEY DIVISION**

| A. B. S. C. | G | FG | P | Sherwood. | G | FG | P |
|---|---|---|---|---|---|---|---|
| Walters,f | 3 | 0 | 6 | Mattingly,f | 0 | 0 | 0 |
| Basilko,f | 0 | 0 | 0 | Scates,f | 0 | 0 | 0 |
| Espey,c | 5 | 0 | 10 | Mitchell,f | 0 | 0 | 0 |
| N.Basilko,g | 3 | 0 | 0 | Thindblom,c | 0 | 0 | 0 |
| Delerbes,g | 0 | 0 | 0 | Putman,c | 0 | 1 | 1 |
| Grimaldi,g | 1 | 0 | 2 | Saunders,g | 1 | 1 | 3 |
| Prosberg,g | 2 | 1 | 5 | Green,g | 1 | 1 | 3 |
| Totals | 14 | 1 | 29 | Totals | 2 | 3 | 7 |

Referee—D. Osborne (A. B.).

| Greyhounds | G | FG | P | Eckington | G | FG | P |
|---|---|---|---|---|---|---|---|
| Pett,f | 3 | 2 | 8 | J. Boyd,f | 2 | 0 | 4 |
| Graham,f | 3 | 2 | 8 | Owens,f | 2 | 0 | 4 |
| Page,c | 0 | 0 | 0 | Burton,f | 1 | 1 | 3 |
| Rosenfeld,g | 1 | 0 | 2 | Dan O'Con.,f | 2 | 0 | 4 |
| Walsh,g | 2 | 0 | 4 | Doug O'Con.,c | 2 | 0 | 4 |
| Rinehart,g | 3 | 0 | 6 | Miller,g | 1 | 0 | 2 |
| Gordon,g | 0 | 1 | 1 | T. Boyd,g | 0 | 0 | 0 |
| Singer,g | 2 | 3 | 7 | J. O'Con.,g | 1 | 0 | 2 |
| Totals | 14 | 8 | 36 | Totals | 11 | 1 | 23 |

Referee—D. Osborne (A. B.)

**G. P. O. LEAGUE**

| Prroofroom | G | FG | P | Press, No. 1 | G | FG | P |
|---|---|---|---|---|---|---|---|
| Harmon,f | 3 | 1 | 7 | Brown,f | 4 | 0 | 8 |
| Hippe,f | 4 | 4 | 12 | Katz,f | 2 | 6 | 4 |
| Schaeffer,c | 2 | 0 | 4 | Wagner,c | 3 | 0 | 6 |
| Young,g | 5 | 0 | 10 | Bagby,c | 0 | 0 | 0 |
| Stilman,g | 0 | 0 | 0 | Lankenan,g | 2 | 3 | 7 |
| | | | | Eskew,g | 1 | 1 | 3 |
| Total | 14 | 5 | 33 | Totals | 12 | 4 | 28 |

Referee—O. Mitchell (A. B.).

| Composing | G | FG | P | J. Press No. 2 | G | FG | P |
|---|---|---|---|---|---|---|---|
| Donahue,f | 0 | 1 | 1 | Short,f | 3 | 1 | 7 |
| Williams,f | 3 | 0 | 6 | Salvino,f | 0 | 1 | 1 |
| Hoffman,f | 0 | 0 | 0 | Hepburn,f | 0 | 2 | 2 |
| Thomson,f | 0 | 0 | 0 | Showalker,f | 0 | 0 | 0 |
| Merold,c | 1 | 0 | 2 | Nichols,c | 2 | 1 | 5 |
| Byers,c | 0 | 0 | 0 | Sellers,c | 0 | 0 | 0 |
| Simmons,g | 2 | 3 | 7 | Bival,g | 3 | 2 | 8 |
| Burdette,g | 1 | 0 | 2 | Fisher,g | 3 | 0 | 6 |
| Mewshaw,g | 4 | 1 | 9 | | | | |
| Totals | 11 | 5 | 27 | Totals | 11 | 7 | 29 |

Referee—O. Mitchell.

| Lansburgh | G | FG | P | Celtics | G | FG | P |
|---|---|---|---|---|---|---|---|
| Forney,f | 0 | 0 | 0 | Barry,f | 4 | 1 | 9 |
| Brosious,f | 1 | 0 | 2 | Costello,f | 2 | 0 | 4 |
| Bernam,f | 0 | 0 | 0 | Downes,f | 1 | 0 | 2 |
| Gibbs,c | 5 | 2 | 12 | Hartley,c | 7 | 4 | 18 |
| Corry,g | 1 | 0 | 2 | High,c | 0 | 0 | 0 |
| Davies,g | 5 | 0 | 10 | Wert,c | 3 | 1 | 7 |
| | | | | Black,g | 0 | 0 | 0 |
| | | | | McClay,g | 3 | 2 | 8 |
| | | | | Randolph,g | 1 | 3 | 5 |
| Totals | 12 | 2 | 26 | Totals | 21 | 11 | 53 |

Referee—Kappel (A. B.).

## Recreation Games

**NINE DIVISION**

| Cong. Hts. | G | FG | P | Christ C. AA. | G | FG | P |
|---|---|---|---|---|---|---|---|
| Taylor,f | 5 | 0 | 10 | Moore,f | 1 | 0 | 2 |
| Hayes,f | 2 | 0 | 4 | Howell,f | 2 | 1 | 5 |
| Solbach,f | 0 | 1 | 1 | Bucher,c | 0 | 0 | 0 |
| Tennyson,c | 1 | 3 | 5 | Smith,g | 2 | 1 | 5 |
| Sugrue,g | 2 | 0 | 4 | Crovo,g | 2 | 1 | 5 |
| DiCarlo,g | 1 | 0 | 2 | Slice,g | 2 | 0 | 4 |
| Totals | 11 | 4 | 26 | Totals | 9 | 3 | 21 |

| Atch.-Keller | G | FG | P | McLean A. C. | G | FG | P |
|---|---|---|---|---|---|---|---|
| Earman,f | 6 | 2 | 14 | M.Hood,f | 5 | 1 | 11 |
| R.Ervin,f | 0 | 1 | 1 | H. Lindsay,f | 2 | 0 | 4 |
| T.Thomas,f | 1 | 0 | 2 | Gorham,f | 0 | 0 | 0 |
| Dixon,f | 0 | 0 | 0 | Hileman,c | 2 | 0 | 4 |
| A.Lent,c | 0 | 0 | 0 | A.Karns,g | 0 | 0 | 0 |
| Butler,g | 0 | 0 | 0 | H.Hood,g | 0 | 0 | 0 |
| Wells,g | 1 | 0 | 2 | T.Karns,g | 1 | 2 | 4 |
| Martin,g | 4 | 1 | 9 | | | | |
| Totals | 12 | 4 | 28 | Totals | 10 | 3 | 23 |

# Legal Record

**DAILY ASSIGNMENT, FEBRUARY 16, 1940**

**Nonjury Actions**

902, 64374—Tanner vs. Tanner. Attys., J. A. Cobb—T. J. Ahern.
1057, 67156—Emig vs. W. C. & A. N. Miller. Attys., C. E. Emig, F. S. Key-Smith—G. C. Gertman.
1852, 67625—Degges vs. Degges. Attys., J. D. Sadler—F. J. Kelly.
1837, 205—Leet Bros. vs. Mackey. Attys., H. L. Ryan, jr.—Levi David.
1359, 90329—Wimsatt vs. Cafritz. Attys., Speizler & Alpher—Milton Strasburger.
1460, 132—Hendrickson Motor Truck Co. vs. Coe. Attys., E. D. Crammond—W. W. Cochran.
1726, 538—Woltz vs. Woltz. Attys., Ray Neudecker—N. Grossman.
1741, 61848—Mitchell vs. Mitchell. Attys., L. H. Weiss—C. F. Johnson, D. L. Grantham.
1796, 1254—Richardson vs. Richardson. Attys., R. W. Tompkins—A. M. Thomas.
1378, 68112—Fridolph vs. Coe. Attys., L. B. Kemon—W. W. Cochran.
1087½, 67517—Houdrey vs. Coe. Attys., T. A. Hostetler—W. W. Cochran.
1511, 51—Lombard et al. vs. Coe. Attys., P. A. Blair—W. W. Cochran.
536, 66271—Metro. Eng. Co. vs. Coe. Attys., J. H. Milans—W. W. Cochran.
336, 65737—Buckingham vs. Buckingham. Attys., Ray Neudecker—Newmyer & Shapiro.
575, 66295—Foster vs. Coe. Attys., R. B. Larson—W. W. Cochran.
840, 66346—Armani vs. Armani. Attys., Ray Neudecker—C. W. Proctor.
1917, 65366—Iannucci vs. Iannucci. Attys., Denny Hughes—L. E. Lazerson.
1381, 68108—Todesta vs. Self. Attys., R. L. Merrick. L. H. Dopp—Lemm & Brody.
1243, 67145—Colom vs. Colom. Attys., W. R. Lichtenberg, F. Buckley—Marion E. Poole.
1332, 67037—Mead vs. Mead. Attys., Ray Neudecker—W. M. Shea.
1364, 67764—Galloway vs. Galloway. Attys., G. G. McLeish, J. E. Laskey.
1585, 67827; —, 4193—Clements vs. Clements. Attys., Icenhower & Teepe—Ray Neudecker.
1684, 880—Cox vs. Cox. Attys., T. E. Rhodes—H. S. Goodman.
945, 66608—Lein vs. Lein. Attys., J. B. Gunion—W. A. Rittenhouse.
1746, 64672—Alexander vs. Alexander. Attys., E. G. Hubert—O'Shea, Burnett & Goldstein.
1488, 293—Bonnett vs. Gross. Attys., I. Goldstein—H. J. Daly.
1681, 566—Leder vs. Leder. Attys., B. A. McCann—Samuel Lebowitz.
667, 68565—McKeever vs. McKeever. Attys., R. A. Cusick—W. J. Kelly.
1703, 67769—Sabatini vs. Sabatini. Attys., T. E. O'Connell—L. H. Duquette.
1832, 756—Sinsel vs. Sinsel. Attys., T. E. O'Connell—J. A. McMenamin.
799, 66378—Finnochiaro vs. Finnochiaro. Attys., J. C. Turco—H. W. Held.
1519, 67434—Chippas vs. Valitos. Attys., Charles Walker—H. I. Quinn.
1363, 67189—Heff vs. Halpern. Attys., Max Tendler—Milton Kaplan.
1422, 67956—Compton vs. McNeill, tr. Attys., S. A. Mickler—R. H. McNeill.
1457, 66487—Shafer et al. vs. Brinker et al. Attys., W. C. Burton, T. B. Heffelfinger—C. B. Stein.
1753, 973—Davis vs. Rosendorf. Attys., R. J. Nolan—Charles Walker.
1590, 607—Fraser vs. Doing. Attys., E. H. Jackson, G. C. Gertman—F. S. Key-Smith, C. E. Emig.
1993, 67355—Dant et al. vs. Hopkins et al. Attys., A. Lyman—Herman Miller.
1926, 67925—Mavrogenis vs. Kasparek et al. Attys., H. J. Harth—W. J. Rowan.
2007, 1625—Hardin vs. Hardin. Attys., G. A. Parker—Ray Neudecker.
2012, 1310—Lobbard vs. Lombard. Attys., J. M. Boardman—T. H. Patterson.
2014, 66908—McDonald vs. McDonald. Attys., Lawson & Berry—A. L. Cook.
2015, 66860—Jones vs. Jones. Attys., H. Heath—N. A. Dobbins.
2016, 67454—Mason vs. Mason. Attys., J. B. Hogan—G. McEldowney.
2020, 945—Bohrer vs. Bohrer. Attys., P. B. Ennis—W. R. Lichtenberg.
2012, 1621—Ryder vs. Ryder. Attys., J. C. Suraci—Simon Fleishman.
1961, 1032—DeSousa vs. DeSousa. Attys., George Papanicolas—D. K. Offutt.
2022, 65397—Coombs vs. Coombs. Attys., J. E. Chadwick—Milton Kaplan.
2029, 1632—Atwill vs. Atwill. Attys., G. D. Horning—Coe & Richards.
2031, 782—Batchelder vs. Batchelder. Attys., T. E. O'Connell—C. B. Rhodes.
2037, 66060—Ginter vs. Ginter. Attys., A. A. Stern—K. F. Hardy.
2040, 62485—Packard vs. Packard. Attys., N. S. Hinman; Ellis Klein—Albert Lyman.
2045, 1403—Gross vs. Gross. Attys., A. A. Stern—P. P.
2045, 1503—Ware vs. Ware. Attys., Lindas & Bradley—Harlow & Lynn.
2046, 1745—Parks vs. Parks. Attys., Lindas & Bradley—Truco & DeNunzio.
2053, 1374—Nimnum vs. Nimnum. Attys., L. J. Bradford—Frank DeJoseph.
2056, 1516—Osmund Holm-Hansen vs. Coe. Attys., F. G. Toye—Cochran.
—, 5035—Canfield vs. Burke et al. Attys., R. E. Wellford; L. Koenigsberger; G. E. Sullivan; J. D. Fitzgerald; F. J. Collins; T. F. Gowen.

**Jury Actions**

—, 4025—Silverman vs. Bobb & Manders. Attys., Friedlander & Silverman—P. J. Donohue; L. Zuckerman; S. J. Aquino.
12, 87596—Cassell vs. Howard University. Attys., Warren Magee—G. E. C. Hayes.
1129, 90354—Harmon vs. Chapman. Attys., Roland Edwards; H. C. Beavers—H. I. Quinn.
681, 89867—Vinall, admx., vs. Capital Transit Co. Attys., H. I. Quinn—E. L. Jones.
1150, 90351—Roberts, admx., vs. B. & O. R. R. Co. Attys., Bolotin & Brown—Hamilton & Hamilton.
789, 89985—Moore vs. Mayback. Attys., Newmyer & Bress—H. I. Quinn.
979, 90209—Derby vs. Alexandria, Barcroft & Washington Transfer Co. Attys., Newmyer & Bress—H. I. Quinn.
940, 90091—Hoffman vs. American Stores, Inc. Attys., Keogh & Chaconas—H. I. Quinn; D. E. Clarke.
551, 89267—Allen vs. Brain. Attys., Newmyer & Bress—H. I. Quinn. 552, 89268—Redman vs. Brain. Attys., Newmyer & Bress—H. I. Quinn.
562, 89774—Nctes vs. Clark. Attys., Stanley Fischer—Swingle & Swingle.
612, 89310—Pelchar vs. Lofstrand. Attys., Newmyer & Bress—Welch, Daily & Welch.
1152, 90111—Venable vs. District of Columbia and Woolworth Co. Attys., D. F. Gowen; J. D. Sadler—C. H. Gray; E. L. Jones; George Monk.
1198, 90310—Whitney vs. Robbins. Attys., Leahy & Hughes—Ray Gittelman.
1208, 90361—Seymour, sr., vs. Warvin. Attys., G. E. Taylor—Ralph Fichter; T. G. Willis.
1005, 89558—Excess Ins. Co. vs. Miner. Attys., Neil Burkinshaw; D. B. Maher; D. J. Marran—Gardiner, Earnest & Gardiner.
1008, 89924—Platshon vs. Platshon. Attys., J. J. Carmody—E. A. Aaronson; J. T. Sherier.
1104, 90377—Day vs. Norfolk & Washington Steamboat Co. Attys., Newmyer & Bress—L. M. Denit.
1119, 89533—Larson vs. Campbell. Attys., D. H. Stanley; J. R. McCuen—C. W. Arth; L. J. Ganse.
1171, 90324; 1172, 90325—Harmon vs. Woodward & Lothrop. Attys., Robb & Page—A. Phelan.
1253, 90302—McCollum vs. Peoples Drug Stores. Attys., E. A. Aarenson; A. Feinberg—Brandenberg & Brandenberg; T. S. Jackson.
1280, 90366—Scalo vs. Tolan. Attys., H. H. Bettleman—T. E. O'Connell.
1282, 90358—Carpenter vs. Owen et al. Attys., L. J. Bradford—Swingle & Swingle; S. McIntosh.
1286, 90519—Purka vs. Bean et al. Attys., Arthur Callahan—Clephane, Latimer & Hall.
1259, 87333—Mount Vernon Savings Bank vs. Sisk et al. Attys., Quinter & Sothoron—Herman Miller.
869, 89260—Peckham vs. Mockabee. Attys., Andrew Wilson—N. C. Turnage; R. B. Bennett.

**MOTIONS ASSIGNMENT**
**Justice Letts**

1, 5002—Perruso vs. Perusso. Attys., Sedgwick—Riordan.
2, 57646—Jaimedes vs. Jaimedes; rule.
3, 5466—Real vs. Real. Attys., Grosman—DeNunzio.
4, 4283—McLeod vs. McLeod; rule.
5, 5168—Trower vs. Trower, jr. Attys., DeJoseph—Pro Se.
6, 4363—Kram vs. Kram; rule.
7, 4949—Ergler vs. Ergler. Attys., Brick—O'Brien.
8, 62095—Jensen vs. Jensen; rule.
9, 5515—Barnes vs. Barnes. Attys., Tulman—Pro Se.
10, 62943—Reardon vs. Reardon; rule.
11, 5244—Moody vs. Moody. Attys., Newmyer, Shapiro—Canfield, Phelan.
12, 769—Hale vs. Hale; rule.
13, 5744—Eimer vs. Eimer. Attys., McCathran—Pro Se.
14, 5692—Witt vs. Witt; rule.
15, 1648—Sartori vs. Sartori. Attys., Ogburn, Reyman—Douglas, Obear & Campbell.
16, 60940—Brady vs. Brady; rule.
17, 3453—Jones vs. Jones. Attys., Adams—Davis.
18, 112—Anderson vs. Anderson; rule.
19, 64991—Bowers vs. Bowers. Attys., Neudecker—Pro Se.
20, 5727—Hayes vs. Hayes; rule.
21, 5622—Jones vs. Jones. Attys., Midlen—Crouch.
22, 1150—Vermillion vs. Vermillion; rule.
23, 4408—Dees vs. Dees. Attys., Branson—Goff
24, 48141—Souders vs. Souders; rule.
25, 2297—Kingham vs. Kingman. Attys., Hamilton—Simons.
26, 63732—McLaughlin vs. McLaughlin; rule.
27, 643—Hermann vs. Hermann. Attys., Schwartz—O'Brien.
28, 4016—Poore vs. Poore; rule.

29, 5674—Vigrass vs. Vigrass. Attys., Gaudette—Lindas.
30, 2814—Newman vs. Newman; rule.
31, 5249—Bost vs. Bost. Attys., Laughlin—Pro Se.
32, 5615—Wiblitzhouser vs. Wiblitzhouser; rule.
33, 64335—Neal vs. Neal. Attys., Wilson—Branson.
34, 63668—Ward vs. Ward. Attys., Parker—Branson.
35, 4069—Elsinger vs. Elsinger; rule.
36, 61767—Hawkins vs. Hawkins. Attys., Hayes—Branson.
37, 1921—Shima vs. Shima; rule.
38, 5590—Shippard vs. Shippard. Attys., Farrell—McCarthy.
39, 4480—Everett vs. Everett. Attys., Borda—Branson.
40, 5671—Hudson vs. Hudson. Attys., Brawley—Chmielewski.

**Civil Actions Filed**

5824—Virginia D. Hollingsworth vs. Robert F. Hollingsworth; absolute divorce. Attys., Lindas & Bradley.
5825—Violette V. Payne vs. Aquila Eld Payne; legal separation. Attys., Elizabeth M Cox, Irene Kennedy.
5826—Raymond Lindsey vs. Lawrence Quick; damages, $21,000. Attys., William Wendell, John A. Weil.
5827—John Hoffer vs. Edna E. Posey et al.; damages, $10,000. Atty., Julius Aronoff.
5828—Clara R. Spain vs. Lyal C. Spain; absolute divorce. Atty., Notley Lee Hall.
5829—William T. Skinner et al. vs. Charles C. Benjamin; to confirm contract, etc. Atty., Louis B. Arnold.
5830—John Vlisidis vs. Edward Zupnik & Sons, Inc.; damages, $10,000. Atty., Leonard A. Block.
5831—Earl E. Ferguson vs. Minnie Lee Ferguson; absolute divorce. Atty., Leon L. Sclawy.
5832—Josephine Robinson Gaines vs. Clarence Gaines; absolute divorce. Atty., Nathan Friedenberg.
5833—Gladys Grace Goshorn vs. Alfred Franklin Goshorn; maintenance. Attys., Joseph A. Cantrel, Daniel T. Doherty.
5834—United States vs. Sandler's, Inc., et al.; to recover money, $1,106.55. Attys., David A. Pine, Stephen P. Haycock.
5835—John Eierhart vs. L. P. Steuart, Inc.; damages, $10,000. Attys., Harry S. Wender, Jacob C. Levy.

**MOTIONS COURT PROCEEDINGS**
**Justice Proctor—Kirkland, Clerk**

3876—DeMontis et al. vs. P. E. P. Co.; order overruling motion for rehearing, etc.
5369—Miller vs. Miller; order overruling motion to quash and to dismiss complaint.
5765—Myers vs. Waugh; rule cont. to February 29.
142—Kresge Dept. Stores vs. Fixsen et al.; summary judgment vs. defendant National Savings & Trust Co. for $254.51.
4624—Archer vs. Archer; rule returnable February 23.
5187—Small, admr., vs. Capital Transit Co.; order dismissing complaint.
61123—Butler vs. Butler; final judgment enlarging decree.
5579—Hayes Taxicab Co. vs. Shepherd et al.; order for preliminary injunction.

**CIVIL COURT NO. 1**
**Justice Adkins—Garnett, Clerk**

90288, 90240—Durham vs. B. & O.; trial resumed, same jury again respited to tomorrow.
90181—Odend'hal vs. Young Men's Shop; motion to set aside verdict and judgment and to enter judgment for defendant denied.

**CIVIL COURT NO. 2**
**Justice Proctor—Gardner, Clerk**

90392—Berrong vs. Capitol Greyhound Lines; trial resumed, case given to jury.

**CIVIL COURT NO. 4**
**Chief Justice Wheat—Dertzbaugh, Clerk**

67662—Schuler vs. Schuler; on hearing, continued to tomorrow.
1397—Gideon vs. Gideon; judgment for plaintiff.
68099—Gibson vs. Gibson; judgment for plaintiff.
935—Grooms vs. Grooms; judgment for plaintiff.
1811—Shipman vs. Shipman; judgment for plaintiff.
1654—Schey vs. Schey; judgment for plaintiff.
1902—Arnold vs. Arnold; judgment for plaintiff.
2596—Square 238; order to pay moneys into registry.

**CIVIL COURT NO. 5**
**Justice Bailey—Coflin, Clerk**

57738, 57739, 57740—Fox et al. vs. Ickes; hearing resumed and continued to tomorrow.
Estate of Ellen Taltavull; order overruling motions to strike.

**PROBATE MATTERS**

Estate of James Star Ruby; will dated March 17, 1933.
Estate of Henrietta Fletcher; will dated June 16, 1938.
Estate of V. Hurst Syphax; will dated February 9, 1940.
Estate of Mary L. Leishear; will dated July 16, 1935.
Estate of John Boles; will dated December 14, 1931.
Estate of Anna Roberts Walton; will dated February 9, 1937.
Estate of Arthur L. Waters; order granting letters of administration to D. M. Waters; bond, $500. Atty., P. B. Elcan.
Estate of Mary C. Brown; order granting letters testamentary to E. Arnold; bond, $1,000. Attys., Goodman and Lowrey.
Estate of Margaret J. Allen; order granting letters testamentary to M. A. Giannone; bond, $1,000. Atty., A. M. Boettcher.
Estate of Alice M. A. Brooks; order granting letters of administration to J. H. Brooks; bond, $1,500. Attys., D. L. Grantham.
Estate of Mary V. Dugan; order granting letters testamentary to K. Sullivan; bond, $1,000. Attys., M. F. Mangan.
Estate of John Dorsey; order granting letters testamentary to H. Matthews; bond, $1,500. Attys., King and Nordlinger.
Estate of Harry J. Photis; order granting letters testamentary to C. J. Photis; bond, $1,000. Attys., H. Wood.

## Vital Statistics

**Deaths**

Catherine W. Hurley, 86, 1318 Belmont st. nw.
Ziota K. Zundell, 85, 1125 Spring rd. nw.
Annie R. K. Crandall, 83, 3624 Connecticut ave. nw.
James S. Kane, 82, Gallinger Hospital.
Frederick E. Stepp, 80, Kenesaw Apts.
Sallie M. Nations, 74, 822 L st. ne.
Nellie G. Hands, 67, 225 7th st. ne.
Louis A. Seger, 66, 640 6th st. ne.
Louis M. Leavitt, 66, Gallinger Hospital.
Bena Redfern, 59, Casualty Hospital.
Henry H. Byrne, 59, 1611 Crittenden st.
Theresa Selvaggio, 58, St. Elizabeths Hos.
Charles Kline, 54, Sibley Hospital.
Dorothy E. Coburn, 18, Casualty Hospital.
Anna Sewall, 84, 52 Quincy pl. nw.
Henrietta Ragland, 80, Gallinger Hospl.
Clarence Ware, 60, 2539 M st. nw.
Isabella Towles, 55, Freedmen's Hospital.
William H. Smith, 53, Gallinger Hospital.
Robert Howard, 51, Gallinger Hospital.
John Garner, 44, Gallinger Hospital.
James Truesdal, 39, Casualty Hospital.
Darryl Johnson, 48 days, Gallinger Hospl.

**Applications for Marriage Licenses**

Alvin A. Kraft, 32, 1801 Calf street northwest, and Renee Zlotnick, 24, 3601 Connecticut avenue northwest. The Rev. Harry Silverstone.
Edward Jacobs, 40, 4120 Fourteenth street northwest, and Mabel G. Thomas, 24, Garfield Hospital. Judge Robert E. Mattingly.
George R. Obligado, 37, 3601 Connecticut avenue, and Lillian Vera Grimson, 27, 1854 Ontario place. The Rev. William Kenneth Lyons.
Horace Richard Higgins, 29, 326 Fifteenth street northeast, and Alice Annie Haynes, 35, 4419 Ord street northeast. The Rev. Clifford H. Jope.
James Hirschberg, 24, Richmond, Va., and Alicia White Kitchen, 20, same city. The Rev. C. R. Banes.
Charles E. Jacobs, 21, Carbondale, Pa., and Mildred Viola Farnsworth, Astoria Hotel. The Rev. Purcell Stoxey.
William Edward McCullough, 18, 1719 Fifth street northwest, and Lilliam Marie Ellis, 18, 1719 Fifth street northwest. The Rev. James L. Bennett.
Sylvester Buber Weathers, 34, 1425 Ninth street northwest, and Josephine Alberta Johnson, 31, 1210 Eighth street northwest. The Rev. Dane E. Wiseman.
Cline Archie Bates, 25, 1405 Sixth street northwest, and Angeline Thelma Gaskins, 23, 817 R street northwest. The Rev. Edgar Newton.
Raymond Douglas Phillips, 19, 1603 S street northwest, and Rose Simms, 16, 1310 V street northwest. The Rev. C. T. Murray.
Nathaniel Hawthorne Lee, 25, 1624 Ninth street northwest, and Nettie Watson, 25, 1442 Corcoran street northwest. The Rev. C. T. Murray.
Richard E. Lipscomb, 29, 1519 Eleventh street northwest, and Lillie M. Hanies, 20, same address. The Rev. Robert Anderson.
Clarence W. Moore, 38, 913 M street northwest, and Mary Louise Wyche, 36, 2911 Sherman avenue. Judge Robert E. Mattingly.

**DIED**

AMOS, LYDIA HARRIETT. On Thursday, February 15, 1940, LYDIA HARRIETT AMOS, beloved wife of the late Henry Cooper Amos and mother of Bert T. and Earl H. Amos, Mrs. B. C. Ellsworth, Mrs. F. N. Forrister and Mrs. Russell Wood. Funeral from the Huntemann funeral home, 5732 Georgia ave. nw., on Saturday, February 17, at 2:30 p. m. Relatives and friends invited. Interment Glenwood Cemetery.

ANDREE, HUGH C. Suddenly, on Wednesday, February 14, 1940, at Emergency Hospital, HUGH C. ANDREE, beloved husband of Florence Andree and father of June Andree and son of Henry and Etta M. Andree and brother of Harry B., George W., Richard T. and John Andree. Remains resting at the Lee funeral home, 4th st. and Mass. ave. ne., where services will be held on Saturday, February 17, at 10 a. m. Relatives and friends invited. Interment Fort Lincoln Cemetery.

JUDD & DETWEILER LAWYERS' BRIEFS NOrth 0994 LAW PRINTING DIVISION AT YOUR SERVICE DAY AND NIGHT

## What's Going On And Where

**Luncheons**

District of Columbia Bankers Association, Willard Hotel, 12:45 p. m.
Reciprocity Club, Mayflower Hotel, 12:30 p. m.
Washington Round Table, National Press Club, 12:30 p. m.

**Dinners**

Masters Association of 1934, Ambassador Hotel, 6:30 p. m.
Albion College Club, speakers: Dr. Forest R. Moulton, noted astronomer, "Science—Where Do We Go From Here;" Dr. Leonard Schultz, curator of fish at the National Museum, "Scientific Fishing in the South Seas." Tilden Gardens, 7 p. m.

**Meetings**

Washington Institute of Public Accountants, Willard Hotel, 8 p. m.
Ancient Order of Hibernians, Mayflower Hotel, 8 p. m.
Railway Labor, Hamilton Hotel, 9 a. m.

**Conventions**

Reserve Officers Association of the United States Council, Washington Hotel.
Sigma Phi Gamma Sorority, Regional Conference, Wardman Park Hotel.

**Concert**

Sacred and Secular Concert by the choristers of the Immaculate Conception Boys School, Hurney Hall, Eighth and N streets northwest, 8:30 p. m.

**Lecture**

First of Town Hall morning lectures, Shoreham Hotel, 11 a. m.

**Dances**

North Carolina State Society, Shoreham Hotel, 9:30 p. m.
United States Junior Board of Commerce, Mayflower Hotel, 10 p. m.
Tennessee State Society, Willard Hotel, 10 p. m.
George Washington and Georgetown Intercollegiate Club, Hotel Raleigh, 9 p. m.
Washington School for Secretaries, Carlton Hotel, 10 p. m.
Massachusetts State Society, Wardman Park Hotel, 10 a. m.

## Fire Record

Fire alarms sounded yesterday and last night included:

10:51 p. m.—303 Third street southeast, oil tank overflow.
11:26 p. m.—2113 N street northwest, chimney.
12:38 a. m.—8 Seventh street northeast, auto.
12:51 a. m.—329 Eleventh street southeast, floor.
7:32 a. m.—1004 Fourth street southwest, room.
8:55 a. m.—2031 Park road northwest, needless.
10:48 a. m.—1933 Thirteenth street northwest, needless.
3:10 p. m.—625 Massachusetts avenue northwest, partition.
5:04 p. m.—6815 Laurel street northwest, curtain.
6:06 p. m.—Thirteenth and C streets southeast, false.
8:27 p. m.—First and K streets northeast, auto.
9:54 p. m.—927 E street northeast, defective flue.
9:55 p. m.—942 F street northwest, store.
10 p. m.—Rear 1812 H street northwest, auto.

**DIED**

BATTLE, LEWIS J., M. D. On Thursday, February 15, 1940, at his residence, 1401 Kennedy st. nw., LEWIS J. BATTLE, M. D., husband of the late Ida Battle and father of Richard P. Battle, Mrs. Mildred B. Harvey and Mrs. Mary B. Bowman. Remains resting at his late residence. Funeral services at the Sixth Presbyterian Church, 16th and Kennedy sts. nw., on Saturday, February 17, at 2:30 p. m. Relatives and friends invited. Interment private.

BEACH, ELIZABETH. On Thursday, February 15, 1940, ELIAZBETH BEACH. Remains resting at Timothy Hanlon's funeral chapel, 641 H st. ne., until Friday, February 16, at 5 p. m. Requiem mass at the Little Sisters of the Poor, 220 H st. ne., on Saturday, February 17, at 9 a. m. Interment Mount Olivet Cemetery. Relatives and friends are invited.

BLACK, EUGENIA. On Wednesday, February 14, 1940, EUGENIA BLACK. Services at the Huntemann funeral home, 5732 Georgia ave. nw., on Saturday, February 17, at 2 p. m. Relatives and friends invited to attend. Interment private.

COBURN, DOROTHY ELEANOR. On Tuesday, February 13, 1940, at Casualty Hospital, DOROTHY ELEANOR COBURN, the beloved daughter of Allard F. and Bertha Coburn, of 4702 Cedar st., Decatur Heights, Md., and sister of Mrs. Benjamin High. Remains resting at the Chambers Riverdale funeral home until Friday, February 16, at 1 p. m. Funeral services at First Baptist Church, Hyattsville, Md., at 2 p. m. Interment Washington National Cemetery.

CRANDALL, ANNIE R. On Monday, February 12, 1940, at her residence, 3624 Conn. ave. nw., ANNIE R. CRANDALL, wife of the late E. Bowen Crandall and mother of Mrs. George H. Taylor, of Detroit, Mich.; Mr. Eugene B. Crandall, of Washington, D. C. Services and interment, Whitewater, Wis.

DODGE, HORACE A. On Wednesday, February 14, 1940, at his residence, 27 Quincy st., Chevy Chase, Md., HORACE A. DODGE, beloved husband of Mary L Dodge and father of Mrs. Frank C. McCord. Friends are invited to call at Gawler's, 1756 Pa. ave. nw. Services at Gawler's chapel, 1750 Pa. ave. nw., on Friday, February 16, at 2 p. m. Interment private.

HERSEY, GERTRUDE V. On Tuesday, February 13, 1940, at Providence Hospital, GERTRUDE V. HERSEY (nee Payne), beloved wife of John J. Hersey and daughter of Lillian E. and the late John P. Payne and sister of Milton and Lester Payne and Mrs. Georgia Fredeking. Remains resting at the residence of her mother, Mrs. Lillian E Payne, 1313 C st. ne. Funeral services at the Metropolitan Baptist Church, Sixth and A sts. ne., Friday, February 16, at 2 p. m. Interment Fort Lincoln Cemetery.

KAHLE, KURT. On Thursday, February 15, 1940, KURT KAHLE, beloved husband of Frieda Kahle and father of Frieda, Freia and Kathe Kahle. Funeral from the W. W. Deal funeral home, 816 H st. ne., on Monday, February 19, at 11 a. m. Relatives and friends invited

**DIED**

KEARNEY, CHARLES ROBERT. On Thursday, February 15, 1940, at Georgetown Hospital, Washington, D. C., CHARLES ROBERT KEARNEY, beloved uncle of Miss Margaret M. and Robert John Kearney. Remains resting at the Ives funeral home, 2847 Wilson blvd., Arlington, Va., until Monday, February 19, at 9 a. m.; thence to St. Charles' Catholic Church, Washington blvd., Arlington, Va., where mass will be offered at 9:30 a. m. for the repose of his soul. Interment Columbia Gardens Cemetery. (New York City papers, please copy.)

McKINLEY, JAMES FRANKLIN. On Thursday, February 15, 1940, at his residence, 2926 Bladensburg rd. ne., JAMES FRANKLIN McKINLEY, beloved husband of Mary E. McKinley. Remains resting at the above residence. Notice of funeral later. Services by Chambers Riverdale funeral home.

MONCURE, LELIA CARTER. On Thursday, February 15, 1940, at the residence of her son, Jack A. Moncure, 4533 Fessenden st. nw., LELIA CARTER MONCURE, beloved wife of the late Dr. Powhatan Moncure and mother of Mrs. John Carlisle Kehoe, of Warrenton, Va.; Miss Dorothy Ashby Moncure, Powhatan Moncure and Jack Moncure, all of Washington, D. C. Remains resting at the S. H. Hines Co. funeral home, 2901 14th st. nw., until 12 noon Sunday. Funeral services at the Aquia Church, north of Fredericksburg, Va., on Sunday, February 18, at 2 p. m. Interment Aquia Church Cemetery.

OYSTER, GEORGE M. On Thursday, February 15, 1940, at George Washington Hospital, GEORGE M. OYSTER, beloved husband of Rose Oyster. Friends may call at Gawler's, 1756 Pennsylvania ave. nw. Services at Gawler's chapel, 1750 Pa. ave. nw., on Saturday, February 17, at 8:30 a. m.; thence to Holy Comforter Catholic Church, 14th and East Capitol sts., where mass will be offered at 9 a. m. Interment Mount Olivet Cemetery.

POOL, JESSIE ARNOLD. Suddenly, on Wednesday, February 14, 1940, at his home, Rockville, Md., JESSIE ARNOLD POOL, beloved husband of Eva Looper Pool. Funeral services at the Colonial funeral home of William Reuben Pumphrey, Rockville, Md., on Friday, February 16, at 3 p. m. Interment Darnestown, Md.

ROSENBAUM, JOSEPH. On Thursday, February 15, 1940, JOSEPH ROSENBAUM, aged 78 years, beloved husband of Henrietta Rosenbaum, and devoted father of Mrs. Dora Lesser, Mrs. Pauline Reynolds, Mrs. Lillian Brown, Mrs. Rose Spivock, Mrs. Betty Fisher, Louis, Herman and Sol Rosenbaum. Funeral services at the Bernard Danzansky & Son funeral home, 3501 14th st. nw., on Friday, February 16, at 12 noon.

SCHELLHORN, CHRISTIAN H. On Wednesday, February 14, 1940, at his residence, 2 Columbia ave., Hyattsville, Md., CHRISTIAN H. SCHELLHORN, beloved husband of the late Henrietta Schellhorn and father of Mrs. Augusta E. Marche. Funeral services at his residence on Saturday, February 17, at 2 p. m. Relatives and friends invited. Interment Prospect Hill Cemetery.

SELVAGGIO, TERESA. On Wednesday, February 14, 1940, TERESA SELVAGGIO, beloved wife of Frank Selvaggio and mother of Mary Selvaggio Holcomb, Lena Selvaggio and Katherine Selvaggio Rogers. Funeral services at Chambers funeral home, 1400 Chapin st. nw., on Saturday, February 17, at 8:30 a. m. Mass at Holy Rosary Church at 9 a. m. Interment St. Mary's Cemetery.

STEPP, FREDERICK E. On Wednesday, February 14, 1940, at his residence, The Kenesaw, FREDERICK E. STEPP, beloved husband of Mamie E. Stepp and father of William E. Stepp. Funeral services at the S. H. Hines Co. funeral home, 2901 14th st. nw., on Friday, February 16, at 1 p. m. Interment Warrenton, Va.

TALIAFERRO, CLIFTON. On Tuesday, February 13, 1940, CLIFTON TALIAFERRO, beloved husband of Nellie Taliaferro. Funeral services at the Chambers funeral home, 517 11th st. se., on Friday, February 16, at 10:30 a. m. Relatives and friends invited. Interment Washington National Cemetery. Please omit flowers.

TIMMONS, MARGARET ELIZABETH. On Wednesday, February 14, 1940, at the residence of her son, Harry P. Malicoat, 10 University drive, Hyattsville, Md., MARGARET ELIZABETH TIMMONS, wife of George Timmons. Funeral services at Chambers Riverdale funeral home on Saturday, February 17, at 2 p. m. Interment Washington Memorial Park.

WHITE, GEORGE A. Suddenly, on Wednesday, February 14, 1940, at his residence, 516 Butternut st. nw., GEORGE A. WHITE, beloved father of Ross A. and Lois A. White. Funeral services at the Lee funeral home, 4th st. and Mass. ave. ne., on Saturday, February 17, at 1:30 p. m. Relatives and friends invited. Interment Herndon, Va.

WOOTTON, NORMAN. On Wednesday, February 14, 1940, at his home, 918 Thayer ave., Silver Spring, Md., NORMAN WOOTTON, beloved husband of Edith Chiswell Wootton. Services at the Warner E. Pumphrey funeral home, 8424 Georgia ave., Silver Spring, Md., on Saturday, February 17, at 2 p. m. Interment Monocacy Cemetery, Beallsville, Md.


**—Deaths—**

Announcements of Services by Chambers.

| Deceased. | Undertaker. |
|---|---|
| Coburn, Dorothy Eleanor | W. W. Chambers Co. |
| Selvaggio, Teresa | W. W. Chambers Co. |
| Taliaferro, Clifton | W. W. Chambers Co. |
| Timmons, Margaret E. | W. W. Chambers Co. |
| McKinley, James F. | W. W. Chambers Co. |

**FUNERAL DESIGNS.**

Geo. C. Shaffer 900 14th St. N.W. Phone NA. 0106. Expressive Floral Tributes, Moderate Prices. Open Evenings and Sundays.

GUDE BROS. CO., Florists 1212 F St. N.W. NAtional 4276.

**FUNERAL DIRECTORS**

J. WILLIAM LEE'S SONS CO. FUNERAL DIRECTORS. CREMATORIUM 4th and Mass. Ave. N.E. LI. 5200.

**FUNERAL DIRECTORS**

# D. C. Building Gains Assets Despite Cold

### Resources of Local League Report Rise Of $2,400,00 in Month

Despite weather conditions during the past month that materially slowed up loans on construction, the January 31 report of F. Wilson Camp, secretary of the District of Columbia Building and Loan League, reflected a gain of over $2,400,000 in resources as compared with the December 31 figures.

Total assets of the 27 associations in Washington now stand at $142,810,325 of which nearly $134,000,000 is in mortgage loans. Surplus accounts of the groups have moved to $9,981,000, which represents a new high.

Number of new share accounts opened with the associations in January was 1,314 while an aggregate of 535 loans were granted applicants. These advances, aggregating $2,715,000, were a little under loans made in December when the sum of $2,890,000 was reported.

Although the amount of cash on hand increased $1,000,000, early spring building activity is expected to absorb these funds and officials of the groups look for a continued upward movement.

It was announced last night that Carl J. Bergman, treasurer of Washington Permanent Building Association, will attend the midwinter meeting of the directors of the U. S. Savings & Loan League in Chicago next Monday. Bergman was elected last year to serve on the board of the national body, on which he represents 11 Southeastern States and the District of Columbia. Bergman will also participate in the savings conference of the American Savings and Loan Institute slated to be held in Pittsburgh, February 22-23.

**Joins Local Exchange**

Charles W. Hume, who is associated with his father, Thomas L. Hume, and a brother in the securities business, was elected a member of the Washington Stock Exchange yesterday. His father was president of the exchange many years ago.

Mr. Hume has had wide financial experience. He was associate manager of Dean, Onatavia & Co. here in 1925 and 1926, and was connected with the First National Bank in Chicago for seven years. Later he was associated with C. L. Blyth & Co. in New York, giving up that position to return to Washington.

**Church on Mutual Fire Board**

Directors of the Mutual Fire Insurance Co., of the District, have elected W. A. H. Church to fill the unexpired term of the late William K. Hill. Mr. Church is president of the lumber firm of W. A. H. Church, Inc., and a director in the Mutual Building Association. He is a son of W. A. H. Church, a prominent lumber dealer and banker, who was president of the Mutual Fire Insurance Co. at the time of his death in 1931.

**Somerville Bank Director**

A. Jack Somerville, president of the Thomas Somerville Co., and treasurer of the Washington Brick Co., has been elected a director of the National Metropolitan Bank. He is a native of Washington, was educated in the schools here, is prominent in the Masonic fraternity, member of the Presbyterian Church and of the Columbia Country Club. Both his father and his grandfather were formerly directors in the National Metropolitan.

## Colombia to Resume Service on Debt

Ambassador Gabriel Turbay, of Colombia, said today the favorable reaction in financial circles to a "stop-gap" settlement of Colombia's $51,000,000 defaulted dollar bonds had stimulated his hopes for a prompt settlement on a permanent basis.

Turbay, in an interview, said his government would deposit $1,750,000 in a New York bank within a week, to resume interest payments on the debt for 1940. A formal announcement of the temporary settlement will be made in New York within a few days, he said by Colombia's fiscal agents, Hallgarten & Co., and Kidder, Peabody & Co.

## Denmark Holds Back Greenland Furs

Denmark will keep last year's catch of Greenland furs off the market until fur prices improve.

The Commerce Department said yesterday that the American Commercial Attache at Copenhagen reported that authorities in Greenland had 2,869 blue foxes, 1,911 white foxes and 177 ice bear furskins on hand. These normally would have been auctioned off this month.

## Monev Markets

**Foreign Exchange**

New York, Feb. 15 (AP).—New weakness in the pound sterling depressed most other major foreign moneys in the currency market today. Sterling added ½ cent to the consistent losses in terms of the dollar of the past ten days or so. The French franc dipped .00¼ of a cent. Several of the neutral currencies, which have maintained comparative stability while the pound fell, posted wide losses. The belga dropped .04 of a cent and the guilder .03 of a cent. The Swiss franc was unchanged. Also hit, with a fall of ¼ cent, was the Canadian dollar, which has mirrored action of the English money in recent trade.

Closing rates follow (Great Britain in dollars, others in cents):

Canada—Official Canadian Control Board buying rate for U. S. dollars, 110.00; selling rate, 111.00. Open market, rates: Montreal in New York, 86.37½; New York in Montreal, 115.75.

**Demand Rates**

Great Britain—Demand, 3.94½; cables, 3.95; 60-day bills, 3.93; 90-day bills, 3.91½.

| | | | |
|---|---|---|---|
| Belgium | 16.85 | Sweden | 23.83 |
| Denmark | 19.33 | Switzerland | 22.42½ |
| *Finland | 1.80 | *Yugoslavia | 2.35 |
| France | 2.24 | Argentina— | |
| *Germany | 40.20 | Official | 29.77 |
| Benevolent | 17.00 | Free | 23.40 |
| *Greece | .73 | Brazil— | |
| *Hungary | 17.65 | Official | 6.05 |
| Italy | 5.05 | Free | 5.10 |
| Netherlands | 53.12 | *Mexico | 16.75 |
| Norway | 22.73 | Japan | 23.49 |
| *Portugal | 3.68 | Hongkong | 24.60 |
| *Rumania | .63 | Shanghai | 7.10 |

*Nominal.

**New York**

Bar silver, 34¾, unchanged.

**London**

Money, 1 per cent. Discount rates: Short bills, 1 1/32 per cent; 3-month bills, 1 1/32 @1 1/16.

Bar silver, 20¾d. off 1/16. (Equivalent 37.63 cents on the dollar basis $4.03.)

Bar gold 168s. unchanged. (Equivalent $33.85.)

**Paris**

The United States dollar was unaltered at 43.80 francs (2.283 cents to the franc) in foreign exchange trad[illegible] today, compared with the New Yor[illegible] night franc rate 2.242 cents. Ex[illegible] on London 176.625. In bourse [illegible] per cent rentes were 73.60 fran[illegible]" 82.55; 4½s 1937, 214.00.

*New Exchange Member*

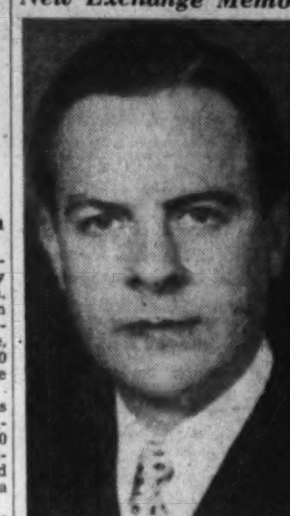

Washington Press Photo Bureau.

CHARLES W. HUME, elected yesterday to membership in the Washington Stock Exchange. He is associated in the securities business with his father, Thomas L. Hume

# Britain Best U. S. Customer Last Year

### U. S. Buys Most From Canada, With Imports Of $340,066,000

*By the Associated Press*

The United Kingdom again was the best customer of the United States in 1939.

The Commerce Department, in a geographical analysis of last year's foreign trade, said yesterday that the United Kingdom's $505,227,000 purchases from the United States, although slightly smaller than in 1938, led all other countries. Canada, as usual, was second with $493,450,000, Japan third with $231,405,000, France fourth with $181,825,000 and the Philippine Islands fifth with $100,018,000.

Canada again was the leading importer to the United States, shipping in products totaling $340,066,000. The next four sources of imports were: Japan, $161,196,000; United Kingdom, $149,669,000; British Malaya, $148,965,000, and the Philippine Islands, $91,927,000.

Toward the end of the year, foreign trade was affected by the war, cutting off exports to Germany, increasing airplane shipments to France, and generally boosting sales to Canada, Latin America and Asia.

## *Class I Railroad Net in January 12.4% Over 1939*

Preliminary reports from 87 class I railroads, representing 82.6 per cent of total operating revenues, made public yesterday by the Association of American Railroads, show that those railroads, in January, 1940, had estimated operating revenues of $283,972,927, compared with $252,650,398 in the same month of 1939, and $364,086,551 in the same month of 1930. Operating revenues of those roads in January, 1940, were 12.4 per cent above those for January, 1939, but 22.0 per cent below January, 1930.

Freight revenues of the 87 class I railroads in January, 1940, were $232,287,837, compared with $202,931,457 in January, 1939, and $274,139,268 in January, 1930. Freight revenues in January, 1940, were 14.5 per cent above the same month of 1939, but 15.3 per cent below the same month in 1930.

Passenger revenues in January, 1940, according to these preliminary reports from 87 class I railroads, totaled $29,914,405, compared with $29,264,727 in January, 1939, and $58,207,609 in January, 1930. For the month of January, 1940, they were 2.2 per cent above the same month in 1939, but 48.6 per cent below the same month in 1930.

## Exchange Modifies Custody Charges

New York, Feb. 15 (AP).—The New York Stock Exchange today modified the new service charge on custody of securities to become effective March 1, giving member firms permission to charge as low as $1 per quarter-year for this service and waive the charge if securities are bought or sold for the account during the quarter.

Schedules previously called for a $1-a-month custodian charge, without waivers.

## Belgian Business Increases Since War

Brussels, Feb 15 (AP).—Belgium's business has been strengthened since war began, a business survey disclosed today. Exports for the six months from August to January, inclusive, were 2,037,000,000 (about $67,900,000) over imports and unemployment dropped last month.

Exports to the United States and the Netherlands increased, while shipments to the belligerent nations declined.

# Gen. Foods Net $15,118,063, Eight-Year Top

### Profit Equals $2.75 On Common Against $2.50 in 1938

*By the Associated Press*

New York, Feb. 15.—Gen. Foods Corporation reported today net income for 1939 of $15,118,063—the greatest in eight years. The profit, equal to $2.75 a common share, compares with $13,577,075, or $2.50 a share, in 1938.

Colby M. Chester, president of the board, announced: "Sales in every quarter during 1939 exceeded the volume of any similar quarter of previous years. Total case sales volume for the year was the largest in the history of the company."

The previous better profit year—after adjustment of foreign accounts to exchange rates—was 1931 with $17,615,000 net income. Net sales last year totaled $145,615,242, compared with $135,221,301 in 1938.

**American Can**

American Can Co. today reported 1939 net income of $18,284,984, or $6.22 a common share after preferred requirements and provision of $1,019,721 for Canadian foreign exchange adjustment. This compared with $13,645,000 or $4.35 a common share in 1938. Cash on hand at the year-end increased $6,149,887, and inventories were $8,131,404 higher than December 31, 1938.

**Continental Can**

Continental Can Co., for the year 1939, reported net income of $8,635,786 after charges, equal after preferred dividend requirements to $2.71 a common share, compared with $7,101,973, or $2.17 a common share in 1938.

**Owens-Illinois Glass**

The Owens-Illinois Glass Co., reported today net profit of $8,434,914.74 in 1939, compared with $5,383,804.72 in 1938. The 1939 earnings are equivalent to $3.17 per share, as compared to $2.02 in 1938. There are 2,661,204 shares of stock outstanding. Net sales royalties and other operating revenues of $82,025,092.92 were shown in 1939, as compared to $75,106,755.50 in 1938. Cost of sales, royalties paid out, development and other operating expenses amounted to $62,915,967.

**Celanese Corporation**

Celanese Corporation of America reported today net profit for 1939 of $6,216,781, or $3.53 a common share, compared with $2,479,749, or 26 cents a share, in 1938.

**Columbia Gas**

Columbia Gas & Electric Corporation, in a preliminary report, announced today consolidated net income for 1939 of $12,083,222, or 46 cents a common share, compared with $10,230,747, or 31 cents a share, in 1938.

**Southern California Edison**

Southern California Edison Co., Ltd., in its preliminary report, showed for 1939 net profit of $12,701,916, or $2.39 a common share, compared with $11,733,479, or $2.10 a share, in 1938.

**Marshall Field & Co.**

Marshall Field & Co., reported today 1939 consolidated net profit of $4,636,558, compared with $3,492,238 in 1938.

Earnings for 1939, based on the capitalizaztion after completion of the recent financial reorganization and after provision for present preferred dividend requirements, equaled $1.92 a share on 1,943,763 shares of common stock outstanding. Earnings for 1938 on the same basis, for comparative purposes, were $1.33 a common share.

## Studebaker Sets 15-Year Record

South Bend, Ind., Feb. 15.—January sales of the Studebaker Corporation were the largest for that month since 1925 and were 80 per cent larger than 1939, according to the monthly sales report issued today by Paul G. Hoffman, president. Factory sales of passenger cars and trucks last month amounted to 8,529 compared with 4,736 in January, 1939.

Domestic retail deliveries in January totaled 6,070 against 3,171 in the same month last year, a gain of 91 per cent.

## Canada Is Building Four Sub-Chasers

Vancouver, British Columbia, Feb. 15 (Canadian Press).—Clarence Wallace, head of Burrard Drydock Co., said today that his firm had been awarded contract in excess of $3,000,000 for the construction of four whaler-type subchaser and "some additional naval work." Wallace said between 500 and 600 men would be employed at the company's plant in north Vancouver.

Three of the subchasers will be completed this year and the fourth in 1941. The vessels will be 190 feet long. The contracts were the first naval contracts awarded in Vancouver since the outbreak of war.

## Bituminous Production

The National Coal Association estimates bituminous coal production in the United States for the week ended February 10 as approximately 9,300,000 net tons. Production for the corresponding week: 1939, 8,690,000 tons; 1938, 6,866,000 tons. Percentage of change: 1939, increase 12.8 per cent; 1938, increase 42.7 per cent.

# *The Market*

By C. Norman Stabler
A Special Correspondent.

### Stocks Dull but Convincingly Firm; Morgan Incorporation Chief News; N. Y. Traction Bonds Attract Interest

New York Feb. 15.—The average of the stock market and the fluctuations in the most active individual leaders today indicated that it was another dull day in Wall street, but such was not the case. The list displayed a degree of firmness that appeared at times to be more convincing that the negligible gain of 0.07 point in the composite average would seem to indicate. Trading expanded to 753,715 shares. The Interstate Commerce Commission, after the close, refused to grant the petition of the majority of Eastern railroads which had asked for an extension of the 2½-cent-a-mile passenger fare. And finally there was the announcement of J. P. Morgan & Co. that the firm after April 1, will incorporate its usiness.

**Morgan Incorporation**

After 80 years as a private institution, the "Corner," as the internationally famous banking house is known, is taking a step which gives it much more of a public character. One advantage is that this will obviate the necessity of reforming the partnership every time there is a change among the partners, brought about by death or any other cause. Shares in the new State bank will be transferable, the same as any shares, so it is conceivable that eventually new interests might become interested in the institution. It is possible there also will be a tax saving.

The memberships on the New York Stock Exchange held by J. P. Morgan and Junius S. Morgan were held as individuals, the firm itself not having held a membership.

**Rail Fare Decision**

The rail fare decision denying further experimentation by Eastern roads with the 2½ cents basic coach fare after March 24, came somewhat unexpectedly and the market effect, if any, is difficult to evaluate. Railroad management itself is of two minds on the relative merits of higher or lower passenger fares as a means of attracting travel from the highways. Among major roads in the region affected, Pennsylvania and New York Central stand as advocates of the higher level while Baltimore and Ohio favored the 2-cent level to which rates will now return. New Haven, with an abnormal part of its total revenues dependent on passenger travel, is perhaps more affected by fare changes than other lines. For roads as a whole passenger return supplies only a little more than 10 per cent of operating revenues.

**Bus Operations**

Early discussion of the decision in Wall Street pointed to a possible corrolary in some adverse influence on bus operating companies whose lower rates have been a major factor in drawing off rail customers.

Equipment shares were well supported in today's trading and coppers did well, the latter being affected by the domestic statistics showing a decline last month in the stocks of copper. Foreign buying of the metal and the lower domestic price apparently were responsible for larger takings. Other members of the so-called war group were not as popular, the steels and aviations averaging lower although reports in the steel industry indicated that a better volume of foreign buying is putting in an appearance.

**Bond Trading Dull**

Listed bond trading was on an extremely minor scale today, with price changes hardly more significant. Turnover amounted to $5,400,000. Local traction bonds continued to attract more interest than others, owing to the unification aspect.

Speculative railroad bonds were quiet and irregular, with Mobile & Ohio issues more active than others. Tobacco bonds were down in the speculative industrial department. Convertible and share-privilege bonds failed to attract much attention.

Latin-American default bonds again gained mild stimulus from the recent indications that Colombia and Brazil are negotiating adjustments of their complete defaults. Argentine issues were quiet and unchanged. Canadian, Australian and German bonds were idle. Finland 6s dropped 2 points on a single trade, while Scandinavian issues were dull. Belgian and Italian bonds showed modest variations in both directions.

United States Treasury securities were little changed in an idle market. Best rated utility, railroad and industrial bonds were steady at former levels.

### *15 Most Active Stocks*

*Special Dispatch to The Post*

New York, Feb. 15.—The 15 most active Stock Exchange issues today were:

| | Vol. | Close | Net ch. |
|---|---|---|---|
| Loft, Inc | 35,300 | 28¼ | — ⅜ |
| Studebaker | 27,000 | 12 | — ¼ |
| Martin-Parry | 25,800 | 11⅝ | — ⅝ |
| Cont. Motors | 23,300 | 4¾ | ..... |
| Nash.-Kelv. | 21,100 | 7⅜ | + ⅛ |
| Packard | 19,400 | 3½ | + ⅛ |
| Murray Corp | 17,600 | 7½ | + ½ |
| Curtiss-Wright | 13,600 | 10½ | ..... |
| Int. Merc. Mar. | 13,400 | 10¾ | ..... |
| Celanese | 13,200 | 29⅝ | + ¼ |
| Pathe Film | 13,100 | 11⅛ | + ⅛ |
| Certain-teed | 11,300 | 7⅛ | ..... |
| Bklyn.-Man. Tr. | 10,100 | 18⅞ | + ⅞ |
| Bklyn.-Queen Tr. | 8,600 | 2½ | + ⅜ |
| Pan.-Amer. Airw. | 8,500 | 16¼ | + ⅜ |

Volume: 15 stocks, 261,300 shares.
Ratio to total volume: 15 stocks, 34.6 per cent.

## *May Wheat Recovers to $1 Per Bushel*

Chicago, Feb. 15 (AP).—The wheat market's slow February advance was continued late today after an early temporary setback due to prospect of more precipitation in the Southwestern grain belt.

Persistent but small buying orders that appeared after midsession, credited to mills, cash grain handlers and scattered dealers accumulating wheat, wiped out early losses of about one-half cent, lifting prices to net gains of about a cent at one stage.

May wheat returned to $1 a bushel and closed within ⅛ of a cent of that level. Wheat closed ¾ to ⅞ higher than yesterday; May, 99¾@99⅞; July, 97½@97⅝. Corn, ⅛ to ½ up; May, 56⅜@56¼; July, 56¾@56⅝. Oats, ⅛ to ¼ higher. Rye, ½ to ⅝ up. Lard, 7-10 higher.

**Futures Price Range**

| | | | | |
|---|---|---|---|---|
| Wheat— | | | | |
| May | 99¼ | 1.00 | 98⅝ | 99⅞ |
| July | 97 | 97¾ | 96⅝ | 97⅝ |
| September | 96½ | 97½ | 96¼ | 97¼ |
| Corn— | | | | |
| May | 56⅛ | 56⅜ | 55⅞ | 56¼ |
| July | 56¼ | 56⅝ | 56⅛ | 56⅝ |
| September | 56⅞ | 57½ | 56⅜ | 57⅜ |
| Oats— | | | | |
| May | 40¾ | 40¾ | 40¼ | 40½ |
| July | 35¼ | 35⅝ | 35¼ | 35⅝ |
| September | 33⅛ | 33¼ | 33 | 33¼ |
| Soy Beans— | | | | |
| May | 1.05½ | 1.06⅜ | 1.05¼ | 1.06 |
| July | 1.04 | 1.04¼ | 1.03¾ | 1.04 |
| Rye— | | | | |
| May | 67 | 67⅞ | 66¾ | 67¼ |
| July | 65¾ | 66¾ | 65¾ | 66⅝ |
| September | 66¾ | 67⅝ | 66⅝ | 67½ |
| Lard— | | | | |
| March | 6.25 | 6.27 | 6.25 | 6.27 |
| May | 6.32 | 6.48 | 6.32 | 6.42 |
| July | 6.52 | 6.62 | 6.52 | 6.62 |
| September | 6.72 | 6.85 | 6.72 | 6.82 |
| October | 6.80 | 6.90 | 6.80 | 6.90 |
| Bellies— | | | | |
| March | 5.40 | 5.40 | 5.40 | 5.40 |
| May | 6.05 | 6.05 | 6.05 | 6.05 |

**Cash Grain Prices**

WHEAT—No sales.

CORN—No. 1 yellow, 58¼; No. 2, 57¾@59; No. 3, 57½@58¾; No. 4, 57½; No. 5, 55¾; No. 2 white, 65¼@65½; No. 3, 64¾@66¼.

OATS—No. 1 white, 44½; No. 2, 44@44½; No. 3, 43@44; No. 3 (thin), 41½; sample grade white, 36¾@42½.

BARLEY—Malting, 56@65; nominal; feed, 40@50 nominal; No. 3 barley, 61; No. 1 malting, 65; No. 3 malting, 63.

Field seed per 100 pounds nominal: Timothy, 4.90@5.25; sweet clover, 4.50@5.25; red clover, 12.50@15.00; red top, 8.50@9.00; alsike, 15.00@18.00; Alfalfa, 18.00@23.00.

## Scrap Futures Market Proposed

New York, Feb. 15 (AP).—The board of governors of Commodity Exchange Inc., today appointed a special committee to inquire into the feasibility of establishing in the exchange a futures market in scrap steel and iron. The committee is headed by Harold L. Bache, a partner in the stock exchange firm of J. S. Bache & Co.

Metal dealers declared activity in spot scrap iron and steel markets during the fast industrial expansion of last year and foreign inquiry incident to the war abroad had heightened both dealer and consumer interest in establishment of a futures market.

## New York Bank Stocks

New York, Feb. 15 (AP).—(National Association of Securities Dealers, Inc.)

| | Bid. | Asked. |
|---|---|---|
| Bk of Am NTS (SF) (240) | 35 | 37 |
| Bank of Man (.80a) | 17¼ | 18¾ |
| Bank of N Y (14) | 428 | 437 |
| Bankers Tr (2) | 56¾ | 58¾ |
| Bklyn Tr (4) | 83 | 88 |
| Cen Han Bk & Tr (4) | 104 | 107 |
| Chase Nat (1.40) | 35 | 37 |
| Chem Bk & Tr (1.80) | 50 | 52 |
| Commercial (8) | 183 | 189 |
| Cont Bk & Tr (.80) | 13¾ | 15¼ |
| Corn Ex Bk & T (3) | 53¾ | 54¾ |
| Empire Tr (.60) | 12¼ | 13¾ |
| First Nat (Bos) (2) | 46¾ | 48¾ |
| First Nat'l (100) | 1915 | 1955 |
| Guaranty Tr (12) | 298 | 301 |
| Irving Tr (.60) | 12½ | 13½ |
| Manuf'rs Tr (2) | 39 | 41 |
| Manuf'rs Tr pf (2) | 52¼ | 54¼ |
| Nat'l City (1) | 29¼ | 31¼ |
| N Y Trust (5) | 110 | 113 |
| Public (1½) | 32 | 34 |
| Title G & T | 3¼ | 4⅝ |

## *Cotton Futures Decline After Rally Fails*

New York, Feb. 15 (AP).—Cotton futures landed in lower price territory today after an attempt to rally sputtered out. The closing range was unchanged to 5 points down. The market was thin and the answer to the declines lay as much in routine demand as the mild pressure.

Traders ignored a higher slant to the Liverpool list at the outset. Spot cotton firms liquidated March contracts and Bombay took a few pot-shots at the list. A little hedging came out of the South.

**Futures Price Range**

| | Open | High | Low | Close | |
|---|---|---|---|---|---|
| May | 10.82 | 10.82 | 10.62 | 10.47 | —.05 |
| July | 10.51 | 10.51 | 10.51 | 10.47 | * |
| October | 9.68 | 9.75 | 9.68 | 9.70 | —.02 |
| December | 9.57 | 9.62 | 9.57 | 9.58 | —.01 |
| March | 10.98 | 11.01 | 10.98 | 10.98 | —.02 |
| May | 10.71 | 10.75 | 10.70 | 10.70 | —.03 |
| July | 10.31 | 10.35 | 10.31 | 10.31 | —.02 |

Spot, nominal; middling (⅞ inch), 11.09.
*Nominal, unchanged.

## January Building 10.4% Over December

New York, Feb. 15 (AP).—Building permit valuations during January for 215 cities aggregated $84,632,147, which was 10.4 per cent higher than December's $76,636,645 and 9.6 per cent lower than the January, 1939, figure of $93,628,089, Dun & Broadstreet Inc., reported today. The improvement from December to January was against the seasonal trend, the agency said.

Regionally, the biggest drop from January, 1939, to January, 1940, was in the East Central States, a 50.6 per cent decline. Biggest increase was in the mountain region, 87.4 per cent higher.

## Security Averages

| | 50 Ind. | 20 RRs. | 20 Utl. | 90 T'tl. |
|---|---|---|---|---|
| **Stocks** | | | | |
| Yesterday | 118.9 | 31.1 | 69.8 | 97.5 |
| Previous day | 119.0 | 31.2 | 69.5 | 97.5 |
| Week ago | 119.7 | 31.5 | 70.6 | 98.2 |
| Month ago | 116.7 | 30.4 | 69.4 | 95.8 |
| Year ago | 120.5 | 29.8 | 69.2 | 98.1 |
| Two years ago | 108.3 | 30.6 | 55.3 | 87.5 |
| High, 1939 | 131.7 | 37.7 | 74.5 | 106.4 |
| Low, 1939 | 96.0 | 23.4 | 58.2 | 79.4 |
| High, 1938 | 136.1 | 34.3 | 70.7 | 109.5 |
| Low, 1938 | 83.6 | 20.1 | 45.2 | 67.5 |
| | 20 Ind. | 20 RRs. | 20 Utl. | 60 T'tl. |
| **Bonds** | | | | |
| Yesterday | 87.4 | 58.0 | 101.7 | 82.4 |
| Previous day | 87.6 | 58.1 | 101.7 | 82.5 |
| Week ago | 85.7 | 57.0 | 100.2 | 82.9 |
| Month ago | 87.0 | 57.7 | 101.7 | 82.1 |
| Year ago | 86.3 | 58.7 | 100.3 | 81.9 |
| Two years ago | 80.7 | 66.0 | 92.0 | 79.6 |
| High, 1939 | 88.0 | 64.0 | 102.8 | 84.6 |
| Low, 1939 | 83.2 | 51.9 | 97.0 | 78.0 |
| High, 1938 | 87.3 | 70.0 | 99.7 | 83.0 |
| Low, 1938 | 74.9 | 47.9 | 87.3 | 70.7 |

(1926 average equals 100).

## Bank of France

Paris, Feb. 15 (AP).—Bank of France statement as of February 9 showed (in millions of francs): Gold reserve 97,271, increase 1; balances abroad 74, increase 1; discounted commercial bills France 4,628, increase 353; negotiable bills bought in France 7,775, increase 1,220; advances against securities 3,505, increase 1; 30-day advances against government securities 441, decrease 222; temporary advances to state 37,173, increase 800; circulation 154,309, decrease 146; total credit to current accounts 16,287, increase 164; ratio of gold to sight liabilityes, 57.02 per cent, compared with 57.02 last week; bank rate, 2 per cent.

## Bank of England

London, Feb. 15 (AP).—Bank of England statement as of February 14 showed (in thousands of pounds: Circulation 531,636, increase 531; bullion 1,013, increase 10; reserves 49,378, decrease 520; public deposits 39,218, increase 10,592; private deposits 146,054, decrease 6,347; government securities 126,136, increase 4,295; other securities 27,843, increase 488; ratio of reserve to liabilities, 26.½ per cent, compared with 27.5 last week; bank rate, 2 per cent.

# N. Y. Cent. 1939 Net $4,509,236; Loss in 1938 Was $20,154,357

New York, Feb. 15 (AP).—The extremely sharp upturn in railroad traffic in 1939, especially in the final months of the year, was shown today in the December and full 1939 report of the New York Central Railroad, one of the most sensitive barometers of rail traffic in the country.

For December, the system reported net income, after fixed charges, was $4,126,402, equal to 64 cents a common share. This compared with net income of only $259,083 in the comparable 1938 month.

In the 12 months ended December 31 net income, after fixed charges, amounted to $4,509,236, equal to 70 cents a share. Although this was but $362,834 greater than for the single final month, it compared with a deficit, after fixed charges, of $20,154,357 in the year 1938.

For the month of December the railroad reported railway operating revenues of $31,801,523, against $29,102,130 in that month in 1838, and for the full year operating income of $341,086,706, compared with $298,681,195 in 1938.

# Bank Clearings Remain Below 1939 Level

### Total for Holiday Week Is 5.3 Per Cent Under Same Week Last Year

*By the Associated Press*

New York, Feb. 15.—Holiday influences sharply reduced check transactions during the latest week, and for the third successive period the aggregate remained smaller than for the 1939 week. The corresponding week last year also contained the Lincoln's Birthday holiday.

Bank clearings for 22 leading cities for five days ended February 14, according to Dun & Bradstreet, amounted to $4,212,548,000, a drop of 5.3 per cent from the $4,447,565,000 for the similar five-day week a year ago.

Clearings for the latest week fell $1,177,256,000 under the week preceding. This contrasted with a drop of $1,006,076,000 between the two similar weeks of 1939.

New York displayed its sixth consecutive year-to-year decline, the total for the week, $2,371,648,000, being 13.1 per cent less than the $2,728,992,000 last year. The turnover for the 21 outside cities totaled $1,840,900,000, against $1,718,573,000 a year ago, an increase of 7.1 per cent.

Bank clearings at leading cities, together with percentage changes from a year ago, follow:

WEEK (FIVE DAYS).
February 14, 1940.

| | (000 omitted) | Pct. change | |
|---|---|---|---|
| Boston | $187,633 | Dec., | 7.2 |
| Philadelphia | 346,000 | Inc., | 14.6 |
| Buffalo | 28,200 | Inc., | 1.1 |
| Pittsburgh | 104,013 | Inc., | 12.8 |
| Cleveland | 80,912 | Inc., | 4.4 |
| Cincinnati | 47,861 | Dec., | 3.2 |
| Baltimore | 66,477 | Inc., | 20.1 |
| Richmond | 36,163 | Inc., | 8.4 |
| Atlanta | 53,500 | Inc., | 5.7 |
| New Orleans | 42,333 | Inc., | 5.3 |
| Chicago | 266,000 | Inc., | 7.3 |
| Detroit | 89,243 | Inc., | 17.5 |
| St. Louis | 73,680 | Inc., | 0.9 |
| Louisville | 32,823 | Dec., | 2.0 |
| Minneapolis | 51,910 | Inc., | 16.8 |
| Kansas City | 76,739 | Inc., | 2.1 |
| Omaha | 26,102 | Inc., | 2.9 |
| Dallas | 47,161 | Inc., | 5.7 |
| San Francisco | 120,923 | Inc., | 4.8 |
| Portland, Ore. | 25,090 | Inc., | 14.5 |
| Seattle | 39,928 | Inc., | 59.1 |
| Total | $1,840,900 | Inc., | 7.1 |
| New York | 2,371,648 | Dec., | 13.1 |
| Total all | $4,212,548 | Dec., | 5.3 |

## 178,363 Subscribe To Canada War Loan

Ottawa, Ont., Feb. 15 (AP).—Canada's first loan of the second great war was distributed to more than 178,000 individual subscribers, Finance Minister Ralston said today. "The wide distribution of this loan is a really remarkable achievement on the part of the Canadian people," said Ralston.

Combining $200,000,000 new money and conversion of March 1 mauritities of other loans to the extent of $50,000,000 the total reached $250,000,000. Analysis showed that of the 178,363 separate subscriptions, the average was $1,327. Of this total number of subscriptions, 172,331, or 96.6 per cent were for amounts from $50 to $5,000 with an average of $664.

The figure for separate subscriptions contrasts with 24,862 orders for the first war loan issued during the 1914 conflict.

## Rubber Consumption Jumps in January

New York, Feb. 15 (AP).—A sharp increase in the consumption of crude rubber by American manufacturers during January was reported today by the Rubber Manufacturers Association, Inc. January consumption was 54,978 long tons, an increase of 13.5 per cent over December and 18.9 per cent over January, 1939. Gross imports in January were 72,496 long tons, an increase of 1.5 per cent over December and 85.5 over the previous January.

The association estimated domestic stocks on January 31 at 156,830 long tons, an increase of 11.8 per cent over the stocks on December 31 but 29.9 per cent lower than the supply on January 31, 1939. Crude rubber afloat on January 31 was 90,285 tons, compared with 91,095 at the end of December.

## P. C. Airlines Wins Fourth Safety Award

New York, Feb. 15.—During a noon-time luncheon here today, Pennsylvania-Central Airlines was awarded its fourth consecutive safety certificate by the National Safety Council.

Luther Harris, superintendent of maintenance for P. C. A. accepted the certificate for C. Bedell Monro, president of the air line who was unable to attend the meeting at the Pennsylvania Hotel during a meeting at which several other air lines were honored for outstanding air transport safety records during 1939.

## Brokers' Loans Drop $2,000,000 in Week

*By the Associated Press*

The Federal Reserve Board reported yesterday that last week's loans to brokers and dealers on securities held by reporting member banks in New York City totaled $465,000,000. The week ended Wednesday and the total represented a decrease of $2,000,000 when compared with the previous week.

Loans for the corresponding week a year ago totaled $660,000,000.

## Engineering Awards

New York, Feb. 15 (AP).—Engineering construction awards for the short week ended Tuesday, which included Lincoln's birthday holiday, totaled $38,389,000, or 9 per cent less than the corresponding week last year, Engineering News-Record reported today.

### *The Day's Movements In Leading Markets*

| Stocks | Thur. | Wed. |
|---|---|---|
| Advances | 292 | 227 |
| Declines | 234 | 276 |
| Unchanged | 200 | 204 |
| Total issues | 726 | 707 |

Turn upward in more active trading; volume, 753,715.

**Bonds**

Low priced rail issues in demand; transfers, $5,399,000.

**Curb**

Higher and more active; turnover, 173,000.

**Commodities**

Wheat higher; cotton irregular; sugar and coffee lower.

**Exchange**

Changes narrow: Great Britain, $3.95; France, 2.24 cents.

# German War Machine Faces Oil Shortage

### Rumanian Output Not Enough to Supply Mounting Necessity

*By the Associated Press*

New York, Feb. 15.—A growing shortage of petroleum for Germany's war machine was noted today by V. R. Garfias, R. V. Whetsel and J. W. Ristori, of Cities Service Co., in their annual review of world petroleum consumption.

The survey also expressed the opinion that there was little likelihood Italy would go to war as an ally of Germany unless assured of essential oil supplies from sources other than Rumania, whose production is not large enough to supply two belligerents even if the Balkan States were entirely deprived of their normal requirements. With Italy in the war, the axis powers would need effective control of the Iraq Fields and the Eastern Mediterranean.

Civil consumption of petroleum and related fuels in Germany in 1939 was estimated at 54,000,000 barrels, only 1,600,000 barrels less than the previous year despite severe rationing in the last four months of the year. Domestic production was some 34,000,000 barrels short of civil consumption—which does not include the mounting requirements of Germany's mighty military machine.

**Rumania's Output**

In 1939, production of the Rumanian fields, on which Germany must rely almost exclusively to fill her deficiency, was about 35,000,000 barrels in excess of Rumanian civil consumption. However, the survey noted, these fields are supplying, and have supplied for years, the oil requirements of neighboring Balkan states and part of Italy's needs, thus reducing the balance available to Germany.

World consumption of petroleum and related fuels for civil purposes in 1939 was estimated at 2,024,000,000 barrels, an increase of 110,000,000 barrels from the previous year. A sharp gain in United States consumption was responsible for 96,000,000 barrels of the increase. World production rose 87,610,000 barrels to 2,149,700,000 barrels in 1939.

The United States accounted for 60.9 per cent of world production of petroleum and related fuels and the same percentage of civil consumption.

Production here increased to 1,310,000,000 barrels compared with 1,264,970,000 barrels in 1938. Civil consumption rose to 1,233,000,000 barrels from 1,137,123,000 barrels the previous year.

## Idle Money Rises $60,000,000 in Week

The Federal Reserve Board said yesterday that lendable excess reserves of banks increased $60,000,000 to a total of $5,580,000,000, in the week ended February 14.

The increase, which brought the supply of idle money to within $10,000,000 of the record high, was due mostly to gold imports.

## Local Securities

**Sales—After Call**

Cap. Transit Co.—10 at 14½.

| | Bid. | Asked. |
|---|---|---|
| **Bonds** | | |
| **Public Utility** | | |
| Anacostia & Pot 5s | 100 | 105 |
| Ana & Pot Guar 5s | 112 | ..... |
| Cap Traction 1st 5s | 98¼ | 99 |
| City & Suburban 5s | 100 | 105 |
| Georgetown Gas 1st 5s | 118 | ..... |
| Pot Elec Pwr 3¼s | 108 | ..... |
| Wash Gas 5s, 1960 | 128 | 131 |
| Wash Rwy & Elec 4s | 108 | ..... |
| **Miscellaneous** | | |
| Chevy Chase Club 1st 4½s | 104 | ..... |
| Col Country Club 1st 4½s | 103 | ..... |
| Ter Ref & Wh Corp 1st 4½s | 100 | ..... |
| **Stocks** | | |
| **Public Utility** | | |
| Amer Tel & Tel (t.50) | 172 | ..... |
| Capital Transit Co. | 14 | 15 |
| N & W Steamboat (4) | 58 | 70 |
| Pot Elec Pwr 6% pf (6) | *114 | ..... |
| Pot Elec P 5½% pf (5.50) | *113 | ..... |
| Wash Gas Lt com (1.50) | 28½ | 29½ |
| Wash Gas Lt pf (4.50) | 106 | 108½ |
| Wash Ry & El com (g36) | *735 | ..... |
| Wash Ry & El pf (5) | *115 | ..... |
| **National Banks** | | |
| Capital (4) | 150 | 175 |
| Liberty (6) | 168½ | 185 |
| Lincoln (f5) | 200 | ..... |
| Riggs (e8) | 275 | 285 |
| Riggs pf (5) | 100 | ..... |
| Washington (6) | 121 | 130 |
| **Trust Companies** | | |
| Amer Sec & Tr Co (e8) | 248 | 263 |
| Natl Sav & Tr (4.00) | 190 | ..... |
| Prince Geo Bk & Tr (.60) | 18½ | 22 |
| Wash Loan & Tr (e8) | 235 | 250 |
| **Savings Banks** | | |
| Bank of Bethesda (.75) | 30 | ..... |
| Com & Savings (y10.00) | 270 | ..... |
| **Fire Insurance** | | |
| American (†6) | 115 | ..... |
| Firemen's (1.40) | 27 | ..... |
| National Union (.75) | 15½ | 16¼ |
| **Title Insurance** | | |
| Columbia (k30) | 13 | ..... |
| Real Estate (m6) | 165½ | ..... |
| **Miscellaneous** | | |
| Carpel Corp (2.00) | 28 | 31 |
| Lanston Monotype (2.00) | *31½ | 35 |
| Lincoln Serv com (†1.00) | 19½ | 22 |
| Lincoln S 7% pr pf (3.50) | 46 | 52 |
| Mergenthaler Lino (p.35) | 15 | 16 |
| Natl Mtge & Inv pf (d.20) | 3⅞ | 4½ |
| Peoples Drug S com (.50) | 33 | ..... |
| Real Est M & G pf (.45) | 5⅛ | ..... |
| Security Storage (5) | 90 | 100 |
| Ter Ref & Wh Corp (3) | 58 | 62 |
| Wdwd & Loth com (s2.00) | 48 | 55 |
| Wdwd & Lothrop pf (7) | 118 | ..... |

*Ex dividend.
B—Books closed.
†Plus extras.
(d) 35c paid in 1939.
(e) 2% extra.
(f) 3% extra.
(g) $14.00 extra paid December 23, 1939.
(k) 20c extra.
(m) $1.50 extra.
(p) 50c paid September 20, 1938.
(s) $2.00 paid in 1939.
(t) 50c paid December 29, 1939.
(v) $1.00 extra paid in January, 1940
(y) $5.00 extra.

## United States Treasury Position

*By the Associated Press*

The position of the Treasury February 13, compared with comparable date a year ago:

| | February 13, 1940 | February 13, 1939 |
|---|---|---|
| Receipts | $6,417,332.06 | $20,322,663.16 |
| Expenditures | 11,462,353.72 | 39,426,087.03 |
| Net balance | 2,440,266,210.84 | 3,141,705,275.60 |
| Working balance included | 1,726,403,289.09 | 2,493,729,096.19 |
| Customs receipts for month | 11,147,060.47 | 10,790,487.62 |
| Receipts for fiscal year (July 1) | 3,342,351,429.93 | 3,527,455,014.46 |
| Expenditures | 5,796,319,939.57 | 5,591,211,405.49 |
| Excess of expenditures | 2,453,968,509.64 | 2,063,756,391.03 |
| Gross debt | 42,275,592,979.13 | 39,762,460,435.37 |
| Increase over previous day | 11,170,799.16 | .......... |
| Gold assets | 18,049,106,394.37 | 14,748,750,122.13 |

# Stock Trading Less, Bonds More in Year

### Stock Volume 13% Under 1938; Bond Dealing Up 12.1%

The Securities and Exchange Commission made public yesterday figures showing the market value of transactions on all national securities exchanges during 1939.

The market value of sales on all registered securities exchanges in 1939 amounted to $13,346,623,902, a decrease of 4.2 per cent from the total for 1938, and the smallest total for any calendar year since this series started in October, 1934. Stock sales, excluding rights and warrants, had a market value of $11,420,996,521, a decrease of 7.4 per cent from 1938. Bond sales were valued at $1,921,079,479, an increase of 20.9 per cent over 1938. Sales of passbooks, rights and warrants in 1939 totaled $4,547,902.

The volume of sales in stocks, excluding rights and warrants, in 1939 was 462,002,559 shares, a decrease of 13.0 per cent from the 1938 total. Total principal amount of bonds sold was $2,589,742,687, an increase of 12.1 per cent over 1938.

The two leading New York exchanges accounted for 94.7 per cent of the value of all sales, 93.8 per cent of stock sales and 99.7 per cent of bond sales on all registered exchanges.

The market value of sales on exempt exchanges in 1939 amounted to $8,675,720, an increase of 12.9 per cent over 1938.

**Washington Stock Exchange**

The total value of market transactions on the Washington Stock Exchange last year was $1,070,610, comprising $646,466 of stocks and $424,144 of bonds. In 1938 transactions totaled $1,276,096, of which $1,028,878 was in stocks and $247,218 in bonds.

It's Wise To Be Thrifty

Begin SAVING Now!

- One of our Savings Books in your name will start you forward toward security.
- Any amount from $1.00 up opens an account with this Association.
- EVERY INVESTOR'S ACCOUNT IS PERMANENTLY INSURED against loss up to $5,000.
- Write, phone or call for booklet: "Save Today for Tomorrow's Independence."

1st Federal Savings and Loan Assn. of Washington, D.C. Federally Insured Savings Investments

DIstrict 2340

FIRST FEDERAL SAVINGS AND LOAN ASSOCIATION
Conveniently Located:
610 13th St. N.W. (Bet. F & G)
NO BRANCH OFFICES

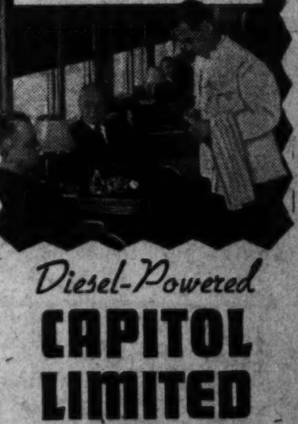


Diesel-Powered
CAPITOL LIMITED
TO CHICAGO

Big, easy chairs for relaxation. Your favorite refreshment. A good dinner. Last-minute radio news. Restful sleep in Bedroom or Section Sleeper. Silently you glide through the night—for Diesel-Power means smooth-riding. All-Pullman. Air-Conditioned. Train Secretary, Barber-Valet, Maid-Manicure. No extra fare.

Lv. Washington 6:10 P.M.
Lv. Silver Spring Sta. 6:24 P.M.
Ar. Chicago 8:50 A.M.

For Information, Phone District 3300—National 7370

BALTIMORE & OHIO R.R.

# Complete Transactions Yesterday on New York Stock Exchange

By the Associated Press

Total stock sales yesterday, 753,713 shares; previous day, 650,860; week ago, 887,820; year ago, 853,060; two years ago, 856,790; January 1 to date, 22,970,520; year ago, 32,900,748; two years ago, 33,075,912.

## Dow-Jones Stocks

By the United Press

New York, Feb. 15.

| | High. | Low. | Close. | Net ch. |
|---|---|---|---|---|
| 30 industrials | 149.19 | 148.20 | 148.46 | +0.13 |
| 20 rails | 31.05 | 30.88 | 30.90 | —0.10 |
| 15 utilities | 25.05 | 24.90 | 24.97 | +0.12 |
| 65 stocks | 49.99 | 49.67 | 49.76 | +0.03 |

Transactions in stocks used in averages today:

| | |
|---|---|
| Industrials | 59,700 |
| Rails | 16,900 |
| Utilities | 23,200 |
| Total | 99,800 |

| Sales. Add 00 | | High | Low | Close | Net Ch'ge. |
|---|---|---|---|---|---|
| **A** | | | | | |
| Abbott Lab | 1 | 69⅝ | 69⅝ | 69⅝ | — ⅝ |
| Acme Stl | 2 | 48 | 48 | 48 | ..... |
| Adams Exp | 6 | 8¼ | 8 | 8 | + ⅛ |
| Adam-Millis | 1 | 22⅝ | 22⅝ | 22⅝ | + ⅛ |
| Air Reduction | 8 | 51½ | 51 | 51⅛ | + ⅛ |
| Alaska Juneau | 6 | 6½ | 6⅜ | 6⅜ | — ⅛ |
| Allegheny Corp | 1 | ⅞ | ⅞ | ⅞ | ..... |
| Alleghany pf xw | 2 | 11⅞ | 11⅞ | 11⅞ | + ⅛ |
| Allegha pf30ww | 6 | 12⅜ | 12⅛ | 12⅛ | — ⅜ |
| Alleghe-Lud Stl | 20 | 22⅞ | 22 | 22½ | + ⅜ |
| Allen Industries | 2 | 10⅞ | 10⅞ | 10⅞ | + ⅛ |
| Al Chem & Dye | 3 | 177 | 176¾ | 176¾ | — ¼ |
| Allied Mills | 11 | 13⅝ | 13⅜ | 13⅝ | ..... |
| Allied Strs | 4 | 9 | 8¾ | 8⅞ | — ⅛ |
| Allis-Ch Mfg | 5 | 37⅝ | 37½ | 37⅝ | + ⅛ |
| Alpha P Cem | 1 | 14½ | 14½ | 14½ | ..... |
| Amel Leather | 2 | 2⅛ | 2⅛ | 2⅛ | + ⅛ |
| Amerada Corp | 1 | 55 | 55 | 55 | — ½ |
| Am Airlines | 5 | 47⅝ | 47⅛ | 47⅜ | + ¼ |
| Am Bosch | 19 | 6⅛ | 6 | 6⅛ | + ⅛ |
| Am Brake Shoe | 2 | 43½ | 43½ | 43½ | + 1 |
| Am Can | 8 | 115½ | 115 | 115 | — ¼ |
| Am Can pf | 1 | 173¾ | 173¾ | 173¾ | — ¼ |
| Am Car & Fdy | 7 | 26⅛ | 25½ | 25½ | — ⅜ |
| Am Ch & Cabl | 10 | 20⅝ | 20¼ | 20¼ | — ¼ |
| Am Ch&Cbl pf | 2 | 109 | 108¼ | 108¼ | — 1⅛ |
| Am Chicle | 1 | 138 | 138 | 138 | + 2 |
| Am Colortype | 4 | 7⅝ | 7⅝ | 7⅝ | — ⅛ |
| Am Coml Alco | 1 | 6⅝ | 6⅝ | 6⅝ | — ⅛ |
| Am Crystal Sug | 1 | 11¼ | 11¼ | 11¼ | — ¼ |
| Am C S 6% pf† | .50 | 85½ | 85¼ | 85½ | + ½ |
| Am Encau Tiling | 2 | 2⅞ | 2⅞ | 2⅞ | + ⅛ |
| Am & For Pow | 1 | 1⅝ | 1⅝ | 1⅝ | — ⅛ |
| Am & F P $6 pf | 4 | 21½ | 21¼ | 21⅜ | + ¾ |
| Am & F P $7 pf | 2 | 26¼ | 26 | 26¼ | + 1 |
| Am-Hawaii S S | 10 | 30 | 29⅛ | 29½ | — ⅛ |
| Am Hide & Lea | 5 | 5⅛ | 5 | 5 | ..... |
| Am Hi & L pf | 2 | 33⅝ | 33⅜ | 33⅜ | — ⅝ |
| Am Home Pr | 7 | 58⅛ | 58 | 58 | ..... |
| Am Ice pf | 1 | 28 | 28 | 28 | — ½ |
| Am Internat'l | 1 | 5¾ | 5¾ | 5¾ | — ⅛ |
| Am Inv Ill pf | 1 | 51⅞ | 51⅞ | 51⅞ | — ½ |
| Am Locomotive | 1 | 19⅛ | 19⅛ | 19⅛ | — ⅛ |
| Am Locomot pf | 1 | 52 | 52 | 52 | ..... |
| Am M & Fdy | 8 | 13⅞ | 13¾ | 13⅞ | + ⅛ |
| Am M & Met | 4 | 3⅛ | 2⅞ | 3⅛ | + ⅛ |
| Am Metal | 1 | 24 | 24 | 24 | ..... |
| Am Met 6% pf | 1 | 119½ | 119½ | 119½ | + ½ |
| Am News Cot | 1.90 | 25 | 25 | 25 | ..... |
| Am Pow & Lt | 7 | 3⅞ | 3⅞ | 3⅞ | ..... |
| Am P&L $6 pf | 2 | 55½ | 55¼ | 55½ | + ¼ |
| Am P&L $5 pf | 3 | 46½ | 46¼ | 46½ | + ¼ |
| Am Rad&St S | 34 | 9⅝ | 9½ | 9⅝ | + ⅛ |
| Am Roll Mill | 6 | 15⅜ | 14⅞ | 15⅜ | + ⅜ |
| Am Safety Raz | 1 | 12⅜ | 12⅜ | 12⅜ | — ⅛ |
| Am Seating | 2 | 9⅝ | 9⅝ | 9⅝ | — ⅛ |
| Am Smelt & R | 7 | 50⅞ | 50⅛ | 50⅞ | + 1⅛ |
| Am Smelt&R pf | 1 | 146 | 146 | 146 | + ½ |
| Am Stl Fdrs | 1 | 29⅛ | 29⅛ | 29⅛ | + ⅛ |
| Am Stores | 6 | 13 | 12⅞ | 13 | + ¼ |
| Am Sugar Ref | 5 | 21 | 21 | 21 | — ¼ |
| Am Summat Tb | 2 | 15⅞ | 15⅞ | 15⅞ | + ⅛ |
| Am Tel & Tel | 8 | 172 | 171⅝ | 171¾ | + ⅛ |
| Am Tob B | 2 | 90½ | 90⅛ | 90⅛ | — ⅛ |
| Am Type Fdrs | 1 | 5⅜ | 5⅜ | 5⅜ | ..... |
| Am Wat Wks | 9 | 10 | 9⅞ | 9⅞ | — ⅛ |
| Am W W 1 pf | 1 | 97 | 97 | 97 | + ¼ |
| Am Woolen | 4 | 8 | 7⅞ | 8 | ..... |
| Am Wool pf | 3 | 45¼ | 44⅞ | 45¼ | + ¼ |
| Am Zinc L & S | 3 | 6¼ | 6⅛ | 6¼ | + ¼ |
| Anaconda | 35 | 28½ | 27¾ | 28 | + ⅛ |
| AnchorH'kGl† | .10 | 113½ | 113½ | 113½ | ..... |
| Arm Ill | 17 | 5⅝ | 5⅝ | 5⅝ | — ⅛ |
| Arm Ill pr pf | 1 | 50 | 50 | 50 | — 1 |
| Armstrong Cork | 2 | 40⅝ | 40¼ | 40¼ | ..... |
| Arnold Const | 1 | 10⅛ | 10⅛ | 10⅛ | — ⅛ |
| Artloom Corp | 3 | 8⅞ | 8⅝ | 8⅝ | + ⅛ |
| Assd Dry Goods | 8 | 8 | 7¾ | 7⅞ | + ⅛ |
| Assoc Inv pf† | .10 | 99½ | 99½ | 99½ | ..... |
| Atch T & S F | 11 | 23½ | 23¼ | 23¼ | — ⅛ |
| Atl Coast Line | 6 | 19 | 18½ | 18½ | — ¼ |
| Atl G&W Indies | 2 | 14⅜ | 14¼ | 14¼ | + ⅛ |
| Atl Refining | 14 | 23⅛ | 22⅞ | 23⅛ | + ⅛ |
| Atlas Corp | 3 | 8⅛ | 8⅛ | 8⅛ | ..... |
| Atlas Corp pf | 1 | 50⅛ | 50⅛ | 50⅛ | — ⅛ |
| Atlas Pow | 2 | 71⅜ | 71¼ | 71¼ | — ¼ |
| Atlas Pow pf† | .50 | 121¼ | 121 | 121 | ..... |
| Auburn Auto | 7 | 1⅜ | 1⅜ | 1⅜ | ..... |
| Aust Nichols | 13 | 2¾ | 2½ | 2¾ | + ¼ |
| AustNich prA† | .20 | 21¼ | 21 | 21¼ | + 1¼ |
| Aviation Corp | 21 | 7⅛ | 6⅞ | 6⅞ | — ⅛ |
| **B** | | | | | |
| Bald Loco ct | 11 | 16 | 15½ | 15½ | + ⅛ |
| Balt & Ohio | 10 | 5⅜ | 5⅜ | 5⅜ | ..... |
| Bangor & Ar | 2 | 12⅛ | 12⅛ | 12⅛ | + ¼ |
| Bangor&Arpf† | .30 | 45⅛ | 45 | 45⅛ | + ⅛ |
| Barber Asph | 3 | 15½ | 15⅛ | 15½ | + ¼ |
| Barnsdall Oil | 2 | 11⅞ | 11⅝ | 11⅞ | ..... |
| Bayuk Cigar | 3 | 29⅛ | 29 | 29⅛ | + ⅝ |
| Bayuk 1 pf† | .10 | 115 | 115 | 115 | ..... |
| Belding-Hem | 2 | 9 | 9 | 9 | ..... |
| Bendix Aviat | 60 | 32 | 31 | 31⅛ | + ¼ |
| Benef Ind Ln | 1 | 21⅞ | 21⅞ | 21⅞ | + ⅛ |
| Beth Steel | 30 | 77¾ | 76¼ | 76¼ | + ¼ |
| Beth Stl5%pf | 4 | 20⅛ | 20⅛ | 20⅛ | — ⅛ |
| Black & Decker | 1 | 22 | 22 | 22 | + 1 |
| Blaw-Knox | 20 | 10⅞ | 10⅝ | 10⅝ | ..... |
| BoeingAirplane | 11 | 24⅛ | 23⅞ | 23⅞ | — ⅛ |
| Bohn Al&Brass | 3 | 25½ | 25¼ | 25¼ | — ¼ |
| Bon Am B† | .20 | 63 | 63 | 63 | — 2 |
| Bond Strs | 1 | 23⅞ | 23⅞ | 23⅞ | ..... |
| Borden Co | 8 | 23⅜ | 23⅛ | 23⅛ | — ⅛ |
| Borg-Warner | 13 | 23⅝ | 23⅜ | 23½ | + ¼ |
| Boston & Maine | 1 | 2⅛ | 2⅛ | 2⅛ | — ⅛ |
| Bower Roll Bear | 1 | 34 | 34 | 34 | ..... |
| Brewing Cor Am | 1 | 6⅜ | 6⅜ | 6⅜ | ..... |
| Bridgeport Brass | 4 | 11⅝ | 11½ | 11⅝ | — ⅛ |
| Briggs Mfg | 9 | 21 | 20⅞ | 20⅞ | — ⅛ |
| Bristol-Myers | 1 | 52 | 52 | 52 | + ⅜ |
| Bklyn & Qu Tr | 88 | 2⅛ | 1⅞ | 1⅞ | ..... |
| Bklyn&QTr pf | 14 | 25 | 19⅞ | 25 | + 5 |
| Bklyn&QTpf ct | 19 | 17⅝ | 16⅝ | 17⅛ | + ⅝ |
| Bklyn-Man Tr | 101 | 18⅝ | 17 | 18⅛ | + ⅝ |
| Bklyn-M Tr pf | 3 | 64⅝ | 64⅜ | 64⅝ | + 1⅝ |
| Bklyn-MT pf ct | 11 | 59 | 58⅛ | 59 | + 1 |
| Bklyn Un Gas | 2 | 23⅛ | 23 | 23⅛ | + ¼ |
| Brunswick-Balke | 6 | 23⅛ | 22½ | 22⅞ | — ⅛ |
| Bucyrus-Erie | 1 | 9⅝ | 9⅝ | 9⅝ | ..... |
| Bucy-E %pf† | .10 | 104 | 104 | 104 | ..... |
| Budd Mfg | 5 | 5⅛ | 5⅛ | 5⅛ | + ⅛ |
| Budd Wheel | 31 | 5⅝ | 5⅜ | 5⅛ | + ⅛ |
| Bullard Co | 20 | 25¾ | 24⅝ | 25⅞ | + 1⅛ |
| Burling Mills | 18 | 19⅜ | 19⅛ | 19⅛ | + ⅛ |
| Burr Add Mach | 7 | 12⅛ | 12⅛ | 12⅛ | ..... |
| Bush Terminal | 6 | 4 | 3⅞ | 3⅞ | — ⅛ |
| BT Bld pf ct† | .20 | 10⅛ | 10⅛ | 10⅛ | ..... |
| Butler Bros | 1 | 7 | 7 | 7 | + ⅛ |
| Butte Cop&Zinc | 2 | 3⅜ | 3⅜ | 3⅜ | ..... |
| Byers(AM) Co | 3 | 12⅞ | 12⅛ | 12⅛ | ..... |
| Byron Jackson | 1 | 14⅛ | 14⅛ | 14⅛ | + ¼ |
| **C** | | | | | |
| Calif Packing | 3 | 26 | 26 | 26 | ..... |
| Callahan Z-Lead | 3 | 1⅛ | 1⅛ | 1⅛ | ..... |
| Calumet & Hec | 10 | 6⅞ | 6⅞ | 6⅞ | ..... |
| Campbell Wyant | 2 | 15⅛ | 15⅛ | 15⅛ | + ⅜ |
| Can Dry G Ale | 18 | 20⅜ | 19⅞ | 19⅞ | — ⅛ |
| Canada Sou R | 10 | 39 | 39 | 39 | — ¼ |
| Canad Pacific | 9 | 5 | 4⅞ | 4⅞ | — ⅛ |
| Caro C & O† | .10 | 88 | 88 | 88 | — 1¼ |
| Carriers & en | 1 | 3 | 3 | 3 | ..... |
| Case (J I) Co | 2 | 70 | 69½ | 70 | + 1 |
| Caterpil Tractor | 9 | 51 | 51 | 51 | + ⅛ |
| Celanese Corp | 132 | 30⅝ | 29⅜ | 29⅝ | + ⅛ |
| Celan pr pf† | 1.90 | 113 | 112½ | 112½ | — ½ |
| Celotex Corp | 66 | 12⅛ | 11⅞ | 11⅞ | — ⅛ |
| Cent Aguirre | 7 | 22½ | 22½ | 22½ | + ⅛ |
| Cent Foundry | 2 | 3 | 3 | 3 | + ⅛ |
| Cent R R N J | 1 | 5¼ | 5¼ | 5¼ | + ¼ |
| Cerro de Pas | 13 | 38⅝ | 38⅜ | 38⅜ | — ⅛ |
| Cert-teed Prod | 113 | 8⅜ | 7⅞ | 7⅞ | ..... |
| Cert-td 6pf† | 50.10 | 36⅜ | 33½ | 33½ | — ½ |
| Checker Cab | 1 | 19½ | 19½ | 19½ | — ½ |
| Ches & Ohio | 22 | 41⅜ | 41 | 41⅛ | + ⅛ |
| Ches Corp | 9 | 4⅝ | 4⅜ | 4⅝ | + ¼ |
| Chi & N West | 4 | ¾ | ¾ | ¾ | ..... |
| Chi M St P&P | 3 | ⅝ | ⅝ | ⅝ | ..... |
| Chi Pneu Tool | 3 | 14 | 13⅞ | 13⅞ | — ⅛ |
| Chi Pn T cv pf | 1 | 34⅛ | 34⅛ | 34⅛ | — ⅛ |
| Chi Rk Is & Pac | 1 | ⅞ | ⅞ | ⅞ | ..... |
| Chick Cot Il | 3 | 11⅞ | 11⅞ | 11⅞ | — ⅛ |
| Childs Co | 1 | 4⅜ | 4⅜ | 4⅜ | — ⅛ |
| Chrysler Corp | 43 | 86⅞ | 86 | 86⅛ | + ⅛ |
| City Ice & Fuel | 2 | 13⅜ | 13⅛ | 13⅜ | + ⅛ |
| Clark Equip | 20 | 35½ | 34½ | 34½ | ..... |
| Clev & Pitt† | .10 | 76⅝ | 76⅝ | 76⅝ | ..... |
| Clev Graphr Br | 13 | 39⅜ | 38 | 39 | + 1 |
| Climax Molyb | 15 | 38¼ | 38 | 38 | ..... |
| Cluett Peabody | 32 | 41¼ | 40⅝ | 41¼ | + ¼ |
| Coca-Cola | 2 | 121 | 121 | 121 | + |
| Colgate-Palm-P | 2 | 17⅛ | 17⅛ | 17⅛ | + ⅛ |
| Colg-Palm-P pf | 5 | 105¼ | 105⅛ | 105¼ | + ¼ |
| Col & S 2 pf† | .10 | 4 | 4 | 4 | ..... |
| Col Fuel & Iron | 3 | 18½ | 18⅛ | 18⅛ | — ⅛ |
| Colum Brcast A | 5 | 25⅝ | 25⅜ | 25⅜ | — ⅛ |
| Colum Brcast B | 2 | 25⅛ | 25⅛ | 25⅛ | — ⅛ |
| Colum G & El | 31 | 6⅛ | 6⅛ | 6⅛ | ..... |
| Col G&E pf A | 3 | 88 | 87¾ | 88 | + 1 |
| Col G&E5pfB† | .10 | 78 | 78 | 78 | ..... |
| Colum Pict vtc | 1 | 7 | 7 | 7 | ..... |
| Colum Carbon | 2 | 92 | 92 | 92 | + ¼ |
| Coml Credit | 10 | 47 | 46⅞ | 46⅞ | — ¼ |
| Coml Invest Tr | 16 | 55⅜ | 54⅞ | 55⅛ | + ¼ |
| Coml Solvents | 20 | 14¼ | 14 | 14 | ..... |
| Com'lth&South | 28 | 1¼ | 1⅛ | 1⅛ | ..... |
| Com&Southpf | 1 | 65 | 65 | 65 | + ¼ |
| Com'with Edis | 49 | 32⅛ | 32⅜ | 32⅛ | + ⅛ |
| Conde Nast | 1 | 5⅛ | 5⅛ | 5⅛ | ..... |
| Congoleum-Nair | 3 | 23⅝ | 23⅜ | 23⅜ | + ⅛ |
| ConRy&Lt pf† | .50 | 8½ | 8½ | 8½ | + ½ |
| Consol Aircr | 4 | 28⅞ | 28⅜ | 28⅜ | + ⅛ |
| Consol Cigar | 1 | 8⅝ | 8⅝ | 8⅝ | + ¼ |
| Cons Copperm | 10 | 8⅝ | 8⅛ | 8⅛ | + ⅛ |
| Cons Edison | 26 | 31⅜ | 31⅛ | 31⅛ | + ⅛ |
| Cons Edison pf | 1 | 108 | 108 | 108 | ..... |
| Consol Fil Indpf | 1 | 8⅜ | 8⅜ | 8⅜ | ..... |
| Cons Laundries | 3 | 4⅛ | 4 | 4 | ..... |
| Consol Oil | 17 | 7⅛ | 7⅛ | 7⅛ | ..... |
| Consum Pow pf | 1 | 103½ | 103½ | 103½ | + ½ |
| Container Corp | 5 | 16 | 15⅞ | 16 | + ⅛ |
| Cont Bak A | 1 | 13⅝ | 13⅝ | 13⅝ | + ⅛ |
| Cont Can | 8 | 45⅞ | 45⅛ | 45⅝ | — ⅛ |
| Cont Can pf | 1 | 115 | 115 | 115 | ..... |
| Cont Ins | 25 | 40⅝ | 40⅛ | 40⅛ | ..... |
| Cont Motors | 233 | 4⅝ | 4⅛ | 4⅛ | ..... |
| Cont Oil Del | 6 | 24⅝ | 24⅛ | 24⅛ | — ⅛ |
| Cont Steel | 2 | 29⅜ | 29⅜ | 29⅜ | — ⅛ |
| Cont Steel | 2 | 29⅞ | 29⅜ | 29⅜ | — ⅛ |
| Corn Product | 1 | 64⅝ | 64⅜ | 64⅝ | — ¼ |
| Coty Inc | 6 | 5⅛ | 5 | 5 | — ⅛ |
| Crane Co | 16 | 23⅛ | 22⅞ | 23⅛ | + ¼ |
| Crane Co cvpf | 1 | 100 | 100 | 100 | ..... |
| Cream of Wh | 2 | 32 | 31⅞ | 31⅞ | — ⅛ |
| Crosley Corp | 2 | 7⅛ | 7⅛ | 7⅛ | + ⅛ |
| Crown Cork&S | 12 | 31⅛ | 31⅛ | 31⅛ | — ⅛ |
| CrownCkpfww | .20 | 44 | 44 | 44 | + 1 |
| CrownZellerbh | 10 | 16⅜ | 16⅛ | 16⅜ | + ⅛ |
| Crucible Steel | 2 | 37⅞ | 37⅛ | 37⅛ | — ⅛ |
| Cuba RR pf† | .50 | 3½ | 3½ | 3½ | ..... |
| Cuban-Am Sug | 9 | 6⅛ | 6⅛ | 6⅛ | — ⅛ |
| Cuban-AmSpf† | .50 | 85 | 85 | 85 | ..... |
| Cudahy Pack | 1 | 12⅜ | 12⅜ | 12⅜ | — ⅛ |
| Cuneo Press | 1 | 26⅛ | 26⅛ | 26⅛ | + ⅛ |
| Curtis Publishg | 2 | 4¼ | 4¼ | 4¼ | ..... |
| Curtis-Wright | 136 | 10⅝ | 10⅜ | 10½ | ..... |
| Curtiss-Wr A | 12 | 29⅞ | 29⅜ | 29⅜ | — ⅛ |
| Cushman7%pf† | .25 | 88⅜ | 88⅜ | 88⅜ | ..... |
| Cutler-Hammer | 2 | 19 | 19 | 19 | ..... |
| **D** | | | | | |
| Davega Stores | 6 | 4⅜ | 4⅜ | 4⅜ | + ⅛ |
| Deere & Co | 15 | 21 | 21 | 21 | + ⅛ |
| Deere&Co pf | 1 | 26⅞ | 26⅞ | 26⅞ | ..... |
| Deisel-Wem-Gil | 1 | 17⅛ | 17⅛ | 17⅛ | — ⅛ |
| Del & Hudson | 5 | 19⅞ | 19⅛ | 19⅞ | + ⅛ |
| Del Lack & W | 10 | 5⅛ | 5⅛ | 5⅛ | ..... |
| Den&RioGW pf | 2 | ½ | ½ | ½ | ..... |
| Devoe & R A† | 4.90 | 21⅝ | 21¼ | 21¼ | — ⅛ |
| Diamond Match | 1 | 34 | 34 | 34 | + ⅛ |
| Diam T Motor | 23 | 10 | 9⅞ | 10 | + ⅛ |
| Distil Corp-Seag | 6 | 19⅝ | 19⅛ | 19⅛ | ..... |
| Dist C-S pf ww | 1 | 80 | 80 | 80 | ..... |
| Dixie-Vor A† | 1.20 | 35⅛ | 35⅛ | 35⅛ | + ½ |
| Doehler Die Cas | 1 | 18⅝ | 18⅝ | 18⅝ | + ⅛ |
| Dome Mines | 6 | 22¼ | 22 | 22 | ..... |
| Douglas A'craft | 12 | 84⅜ | 83⅛ | 83⅛ | + ⅛ |
| Dow Chem | 11 | 156⅜ | 155 | 155 | ..... |
| Dresser Mfg | 5 | 17 | 17 | 17 | — ⅛ |
| Dunhill Int | 1 | 5⅛ | 5⅛ | 5⅛ | + ⅛ |
| du Pont de N | 9 | 184⅛ | 183⅝ | 184⅛ | + ⅛ |
| du Pont pf | 2 | 123⅛ | 123⅛ | 123⅛ | — ⅛ |
| **E** | | | | | |
| Eastern Air L | 4 | 30⅛ | 29⅝ | 30 | ..... |
| Eastern Roll M | 3 | 5⅛ | 5⅛ | 5⅛ | ..... |
| Eastman Kodak | 4 | 157⅛ | 156⅝ | 156⅝ | — ⅝ |
| Eaton Mfg | 10 | 31⅛ | 30⅞ | 31 | + ¼ |
| Eitingon Schild | 3 | 1⅛ | 1 | 1⅛ | + ⅛ |
| El Auto-Lite | 6 | 37 | 36⅛ | 37 | + ⅛ |
| Elec Boat | 21 | 15⅛ | 15 | 15 | + ⅛ |
| El Pow & Lt | 2 | 6⅞ | 6⅝ | 6⅞ | — ⅛ |
| El Pow&L $6 pf | 1 | 26 | 26 | 26 | — ¼ |
| El Pow&Lt $7 pf | 8 | 30⅛ | 29⅝ | 30⅛ | + ⅛ |
| El Storage Bat | 1 | 29⅛ | 29⅛ | 29⅛ | ..... |
| El Paso Nat G | 2 | 37⅝ | 37⅝ | 37⅝ | ..... |
| Endicott-John | 3 | 45 | 45 | 45 | ..... |
| Eng Pub Service | 2 | 9⅝ | 9⅝ | 9⅝ | ..... |
| Equit Off Bldg | 1 | ¾ | ¾ | ¾ | ..... |
| Erie RR | 2 | 1⅜ | 1⅜ | 1⅜ | + ⅛ |
| Eureka V Clean | 1 | 4⅜ | 4⅜ | 4⅜ | ..... |
| Evans Products | 2 | 8⅝ | 8⅝ | 8⅝ | ..... |
| Ex-Cell-O | 4 | 22⅞ | 22⅜ | 22⅞ | + ⅛ |
| **F** | | | | | |
| FairbanksCpf† | 2.10 | 5⅛ | 4⅞ | 5⅛ | + ⅛ |
| F'banks Morse | 4 | 40⅛ | 40 | 40⅛ | + ⅛ |
| Fajardo Sugar | 2 | 26 | 26 | 26 | ..... |
| Fed Mot Truck | 12 | 4⅝ | 4⅜ | 4⅜ | — ⅛ |
| Ferro Enam | 1 | 18⅝ | 18⅝ | 18⅝ | — ⅛ |
| Fid P Fire Ins | 8 | 40⅛ | 40⅛ | 40⅛ | ..... |
| Firest T&R pf | 1 | 104½ | 104½ | 104½ | ..... |
| First Nat Strs | 3 | 45 | 44⅛ | 45 | + ⅛ |
| Flintkote | 18 | 20⅜ | 20 | 20 | ..... |
| Follansbee Bros | 3 | 2⅛ | 2⅛ | 2⅛ | ..... |
| Food M pf† | .10 | 106⅛ | 106⅛ | 106⅛ | + ⅛ |
| Foster Wheeler | 3 | 18 | 17⅞ | 17⅞ | — ⅛ |
| Foster Wh pf† | .10 | 71 | 71 | 71 | ..... |
| Freeport Sul | 13 | 34⅛ | 34½ | 34⅝ | + 1⅛ |
| **G** | | | | | |
| Gabriel Co A | 2 | 2¼ | 2¼ | 2¼ | + ⅛ |
| Gair (Robert) | 11 | 3⅛ | 3⅛ | 3⅛ | ..... |
| Gamewell Co† | .40 | 13½ | 13½ | 13½ | ..... |
| Gen Am Invest | 1 | 6⅜ | 6⅜ | 6⅜ | ..... |
| Gen Am Trans | 2 | 54⅝ | 54⅜ | 54⅝ | + ⅛ |
| Gen Baking | 9 | 7⅞ | 7⅞ | 7⅞ | + ⅛ |
| Gen Cable | 2 | 9⅞ | 9⅞ | 9⅞ | + ⅛ |
| Gen Cigar | 1 | 18⅝ | 18⅝ | 18⅝ | ..... |
| Gen Elec | 42 | 38⅞ | 38⅛ | 38⅞ | ..... |
| Gen Foods | 3 | 48 | 48 | 48 | ..... |
| Gen Foods pf | 1 | 117 | 117 | 117 | ..... |
| Gen G & El A | 4 | ⅜ | ⅜ | ⅜ | ..... |
| Gen Mills | 5 | 94⅝ | 94⅛ | 94⅝ | ..... |
| G Mills 5% pf† | 1 | 128⅝ | 128⅝ | 128⅝ | ..... |
| Gen Motors | 41 | 54 | 53⅞ | 53⅞ | ..... |
| Gen Motors pf | 2 | 124¼ | 124 | 124¼ | ..... |
| Gen Out Adv | 25 | 5⅝ | 5⅛ | 5⅛ | ..... |
| Gen Out Ad A | 1 | 49⅛ | 49⅛ | 49⅛ | ..... |
| Gen Print Ink | 3 | 9¼ | 9⅛ | 9⅛ | ..... |
| Gen Ry Signal | 3 | 17 | 17 | 17 | ..... |
| Gen Real & Ut | 3 | ⅜ | ⅜ | ⅜ | ..... |
| Gen Refract | 1 | 31 | 31 | 31 | ..... |
| Gen Shoe | 1 | 15⅛ | 15⅛ | 15⅛ | ..... |
| Gen St Ct pf† | .90 | 29⅜ | 28 | 28 | ..... |
| Gen Tel | 11 | 21½ | 21 | 21⅛ | ..... |
| Gen Time Inst | 1 | 16½ | 16½ | 16½ | ..... |
| Gen T & Rub | 4 | 21⅞ | 21⅞ | 21⅞ | ..... |
| Gillette Saf R | 2 | 6⅜ | 6¼ | 6¼ | ..... |
| Gimbel Bros | 2 | 7⅝ | 7⅝ | 7⅝ | ..... |
| Gimbel Br $6 pf | 1 | 56⅛ | 56⅛ | 56⅛ | ..... |
| Glidden Co | 3 | 18½ | 18⅜ | 18⅜ | — ⅛ |
| Gobel (Adolf) | 4 | 3⅛ | 3⅛ | 3⅛ | ..... |
| Goebel Brew | 4 | 2⅝ | 2½ | 2½ | ..... |
| Goodrich (BF) | 13 | 19⅛ | 18⅞ | 19 | + ⅛ |
| Goodyr T&R | 38 | 24⅝ | 24⅛ | 24⅛ | + ⅛ |
| Goodyr T&R pf | 2 | 93¼ | 93¼ | 93¼ | + 1⅛ |
| Graham-Pg M | 62 | 1⅛ | 1 | 1 | ..... |
| Grand Un w ct | 1 | 14⅜ | 14⅜ | 14⅜ | ..... |
| Grant (WT) | 4 | 34⅛ | 33⅞ | 33⅞ | ..... |
| Grant (WT) pf | 1 | 23⅜ | 23⅜ | 23⅜ | ..... |
| Great Nor Ir ct | 4 | 14 | 13⅞ | 14 | ..... |
| Gt Nor Ry pf | 4 | 24 | 23⅞ | 23⅞ | + ⅛ |
| Gt West Sug | 5 | 27⅞ | 27½ | 27⅞ | + ⅛ |
| Green (HL) | 2 | 33⅝ | 33⅝ | 33⅝ | ..... |
| Greyhound Cor | 16 | 16⅛ | 16⅛ | 16⅛ | — ⅛ |
| Guantan Sug | 4 | 2⅛ | 2⅛ | 2⅛ | — ⅛ |
| **H** | | | | | |
| Hall (WF) Print | 1 | 19 | 19 | 19 | + ¼ |
| Hamil Watpf† | .10 | 104½ | 104½ | 104½ | + 1½ |
| Harb Walker | 1 | 24⅛ | 24⅛ | 24⅛ | ..... |
| Hayes Mfg | 40 | 3⅛ | 3⅛ | 3⅛ | + ¼ |
| Hazel-Atlas G | 2 | 107 | 107 | 107 | ..... |
| Hecker Prod | 4 | 10⅛ | 10 | 10 | — ¼ |
| Hercules Powd | 2 | 89 | 89 | 89 | + ⅛ |
| Hollander A | 2 | 7 | 6½ | 7 | + ⅛ |
| Homestake Min | 3 | 56⅛ | 56 | 56¼ | + ⅛ |
| Houd-Hersh A | 1 | 34⅛ | 34⅛ | 34⅛ | + ⅛ |
| Houd-Hersh B | 8 | 12⅛ | 11⅞ | 12⅛ | + ⅛ |
| Household Fin | 2 | 68 | 68 | 68 | — 1 |
| Houston Oil | 4 | 6 | 5⅞ | 5⅞ | — ⅛ |
| Hudson & Man | 2 | ¾ | ¾ | ¾ | ..... |
| Hud Bay M&S | 4 | 24⅞ | 24⅜ | 24⅞ | ..... |
| Hudson Motor | 17 | 6⅛ | 5⅞ | 6 | + ⅛ |
| Hupp Motor | 23 | 1 | ⅞ | 1 | ..... |
| **I** | | | | | |
| Illinois Central | 6 | 11⅝ | 11⅜ | 11⅝ | — ⅛ |
| Indust Rayon | 14 | 27⅝ | 27 | 27 | — ⅛ |
| Inspirat Copper | 7 | 12⅞ | 12⅛ | 12⅛ | — ⅛ |
| Interb Rap Tr | 14 | 3⅛ | 3⅛ | 3⅛ | — ⅛ |
| Interchem Corp | 2 | 42 | 42 | 42 | — ¼ |
| Interlake Iron | 11 | 10⅛ | 10⅛ | 10⅛ | ..... |
| Int Agriculture | 9 | 1⅜ | 1⅜ | 1⅜ | ..... |
| Int Bus Mach | 1 | 184½ | 184½ | 184½ | ..... |
| Int Harvester | 6 | 56⅛ | 56⅛ | 56⅛ | + ⅛ |
| Int Hyd-Elec A | 9 | 4⅛ | 4 | 4 | ..... |
| Int Mer Mar | 134 | 10⅛ | 9⅝ | 10⅛ | ..... |
| Int Nick Can | 40 | 37⅝ | 36⅝ | 37⅜ | + ⅛ |
| Int Nick Can pf | 1 | 133 | 133 | 133 | + 1 |
| Int Paper&Pow | 16 | 13⅞ | 13⅝ | 13⅞ | + ⅛ |
| Int Pap&Pw pf | 21 | 59⅛ | 57½ | 57½ | ..... |
| Int Ry CA pf† | .50 | 55 | 54 | 54 | — 1 |
| Int Shoe | 1 | 34⅞ | 34⅞ | 34⅞ | — ⅜ |
| Int Tel & Tel | 37 | 4 | 3⅞ | 3⅞ | ..... |
| **J** | | | | | |
| Jewel Tea | 1 | 91½ | 91½ | 91½ | + 1 |
| Johns-Manville | 6 | 72½ | 72 | 72 | — ½ |
| Johns-Man pf† | .10 | 125 | 125 | 125 | + ⅛ |
| **K** | | | | | |
| Kaufmann Dept | 1 | 13 | 13 | 13 | — ¼ |
| Kayser (J) | 1 | 13¼ | 13¼ | 13¼ | ..... |
| Kels-Hay Wh A | 13 | 13⅜ | 13 | 13⅜ | + ⅜ |
| Kels-Hay Wh B | 23 | 7⅛ | 7 | 7 | ..... |
| Kennecott Cop | 49 | 36⅛ | 35½ | 35½ | — ⅛ |
| Kin GR $5pf† | .10 | 29⅛ | 29⅛ | 29⅛ | ..... |
| Kresge (S S) | 2 | 25⅞ | 25⅞ | 25⅞ | ..... |
| Kress (S H) | 1 | 26⅛ | 26⅛ | 26⅛ | ..... |
| Kroger Grocery | 16 | 29⅝ | 29¼ | 29⅜ | ..... |
| **L** | | | | | |
| Laclede Gas† | .40 | 8 | 8 | 8 | — ¼ |
| Lambert Co | 6 | 16 | 16 | 16 | ..... |
| Lehigh V Coal | 11 | 1 | 1 | 1 | ..... |
| Lehman Corp | 5 | 22⅞ | 22¼ | 22⅞ | — ⅛ |
| Lehn & Fink | 1 | 13⅝ | 13⅝ | 13⅝ | + ⅛ |
| Lib-O-F Glass | 14 | 50⅝ | 50 | 50⅝ | + ⅛ |
| Libby McN & L | 1 | 7½ | 7½ | 7½ | ..... |
| Liggett & My B | 4 | 107½ | 107½ | 107½ | — ¼ |
| Liggett & My pf | 1 | 177½ | 177½ | 177½ | — ½ |
| Lily Tulip Cup | 1 | 19⅝ | 19⅝ | 19⅝ | — ⅜ |
| Link-Belt | 2 | 37 | 37 | 37 | ..... |
| Lion Oil Ref | 1 | 13 | 13 | 13 | ..... |
| Liquid Carbonic | 1 | 17 | 17 | 17 | + ⅛ |
| Lockheed Airc | 21 | 31¼ | 30¾ | 31 | — ⅛ |
| Loew's Inc | 24 | 36⅜ | 36¼ | 36¼ | — ⅛ |
| Loew's Inc pf | 1 | 108⅝ | 108⅝ | 108⅝ | + ⅝ |
| Loft Inc | 353 | 29⅝ | 28 | 28 | — ⅝ |
| Lone Star Cem | 11 | 44⅜ | 44 | 44 | ..... |
| Lorillard (P) | 7 | 24⅝ | 24⅛ | 24⅜ | + ⅛ |
| Lorillar(P)pf† | .10 | 159 | 159 | 159 | ..... |
| Louisv & Nash | 2 | 58⅜ | 58⅜ | 58⅜ | — ⅜ |
| Louisv G&E A | 2 | 18 | 18 | 18 | ..... |
| **M** | | | | | |
| Mack Trucks | 4 | 25⅝ | 25½ | 25½ | ..... |
| Macy (R H) Co | 1 | 29 | 29 | 29 | — ⅜ |
| Magma Copper | 1 | 35 | 35 | 35 | ..... |
| Manh R mod str | 7 | 16⅛ | 16 | 16⅛ | + ⅛ |
| ManR mod st ct | 3 | 15⅛ | 15⅛ | 15⅛ | + ⅛ |
| Marine Midland | 56 | 5 | 4⅞ | 4⅞ | — ⅛ |
| MarStity pr pf† | 1 | 5 | 5 | 5 | + ⅛ |
| Marshall Field | 26 | 14⅜ | 14⅛ | 14⅛ | — ⅛ |
| Martin(GL) Co | 37 | 42 | 41⅛ | 41⅝ | — ⅛ |
| Martin-Parry | 258 | 13⅛ | 11⅛ | 11⅝ | — ⅛ |
| Mathieson Alk | 10 | 31 | 29⅝ | 31 | + 1½ |
| Maytag Co | 1 | 3⅝ | 3⅝ | 3⅝ | — ⅛ |
| McCall Corp | 7 | 15 | 15 | 15 | ..... |
| McCrory Stores | 6 | 15⅜ | 15⅛ | 15⅛ | ..... |
| McKeesport Tin | 5 | 11 | 10⅞ | 10⅞ | ..... |
| McLellan St pf† | 1 | 102 | 102 | 102 | ..... |
| Melville Shoe | 8 | 31⅛ | 31⅛ | 31⅛ | + ⅛ |
| Mengel 5% pf† | 1 | 24 | 24 | 24 | ..... |
| Miami Copper | 5 | 9⅛ | 9⅛ | 9⅛ | — ⅛ |
| Mid-Cont Pet | 4 | 14⅛ | 14⅛ | 14⅛ | — ⅛ |
| Minn-Honey Reg | 2 | 50½ | 50½ | 50½ | — ½ |
| Min-Hon pf B† | .30 | 108½ | 108½ | 108½ | — 1½ |
| Minn-Moline | 1 | 3⅛ | 3⅛ | 3⅛ | ..... |
| Mission Corp | 1 | 9⅛ | 9⅛ | 9⅛ | — ⅛ |
| Mo-Kan-Texas | 3 | ⅝ | ⅝ | ⅝ | ..... |
| Mo-Kan-Tex pf | 4 | 3⅛ | 3⅛ | 3⅛ | + ⅛ |
| Mohawk Carpet | 1 | 17⅛ | 17⅛ | 17⅛ | ..... |
| Monsanto Chem | 9 | 110⅛ | 110 | 110 | ..... |
| Montgom Ward | 16 | 53⅛ | 53⅛ | 53⅛ | + ⅛ |
| Morris&Es'x† | 2.70 | 30⅛ | 30 | 30 | — ⅛ |
| Motor Products | 10 | 11 | 10⅛ | 11 | + ⅛ |
| Motor Wheel | 2 | 17 | 16⅞ | 16⅞ | ..... |
| Mullins Mfg B | 12 | 5 | 4⅞ | 4⅞ | + ⅛ |
| Mullins Mpf† | 3.40 | 35⅛ | 33 | 34⅛ | + 2 |
| Munsingwear I | 15 | 14 | 13⅛ | 13⅛ | + ⅛ |
| Murphy (G C) | 2 | 72⅛ | 72⅛ | 72⅛ | + 1⅛ |
| Murray Corp | 176 | 7⅛ | 7 | 7⅛ | + ⅛ |
| Myers (F&E B) | 3 | 50⅛ | 50 | 50⅛ | + ⅛ |
| **N** | | | | | |
| Nash-Kelv'tor | 211 | 7⅛ | 6⅞ | 7⅛ | + ⅛ |
| Nash C&StL† | .10 | 19⅛ | 19⅛ | 19⅛ | — ⅛ |
| Nat Acme | 16 | 16⅛ | 16 | 16⅛ | + ⅛ |
| Nat Aviation | 2 | 12⅛ | 12⅛ | 12⅛ | ..... |
| Nat Biscuit | 9 | 24⅛ | 24 | 24 | ..... |
| Nat Bond&Inv | 3 | 18⅛ | 18 | 18 | ..... |
| Nat Cash Reg | 2 | 15⅛ | 15⅛ | 15⅛ | — ⅛ |
| Nat Cylinder G | 1 | 11⅛ | 11⅛ | 11⅛ | + ⅛ |
| Nat Dairy Pr | 11 | 17 | 16⅞ | 17 | + ⅛ |
| Nat Dept Stores | 2 | 5⅛ | 5⅛ | 5⅛ | + ⅛ |
| NatN Distillers | 7 | 24⅛ | 24⅛ | 24⅛ | + ⅛ |
| Nat Gypsum | 17 | 11⅛ | 11⅛ | 11⅛ | ..... |
| Nat Lead | 2 | 20⅛ | 20⅛ | 20⅛ | + ⅛ |
| Nat Ld pf B† | .30 | 147 | 146⅛ | 146⅛ | + ⅛ |
| Nat Pow&Lt | 5 | 8 | 7⅞ | 7⅞ | ..... |
| Natl Steel | 3 | 69 | 69 | 69 | ..... |
| Nat Supply | 3 | 9⅛ | 9⅛ | 9⅛ | ..... |
| Nat Sup 6% pf | 1 | 42⅛ | 42⅛ | 42⅛ | + 1⅛ |
| Nat Sup 5½% pf | 2 | 43 | 43 | 43 | ..... |
| Nat Sup $2 pf | 1 | 13⅛ | 13⅛ | 13⅛ | — ⅛ |
| Nat Tea | 1 | 4⅛ | 4⅛ | 4⅛ | — ⅛ |
| Natomas Co | 3 | 9⅛ | 9⅛ | 9⅛ | — ⅛ |
| Newberry (J J) | 1 | 41⅛ | 41⅛ | 41⅛ | + ⅛ |
| Newmont Min | 1 | 73⅛ | 73⅛ | 73⅛ | + ⅛ |
| Newport Indust | 20 | 13⅛ | 13 | 13 | + ⅛ |
| NY Air Brake | 1 | 45 | 45 | 45 | — 3 |
| NY Cent RR | 19 | 16⅛ | 16⅛ | 16⅛ | ..... |
| NY Ch&St L | 1 | 18⅛ | 18⅛ | 18⅛ | + ⅛ |
| NY Chi&St L pf | 2 | 33 | 32⅛ | 32⅛ | — ⅛ |
| NY Lack&W† | .10 | 55 | 55 | 55 | + 1 |
| NYNNH&H | 3 | ⅛ | ⅛ | ⅛ | ..... |
| NYNH&H pf | 3 | 1⅛ | 1⅛ | 1⅛ | ..... |
| NYN Ont&West | 1 | ⅛ | ⅛ | ⅛ | ..... |
| NY Shipbldg | 19 | 15⅛ | 14⅞ | 15⅛ | + ⅛ |
| NY Shipb's pf† | .10 | 97⅛ | 97⅛ | 97⅛ | + 2 |
| Norfolk&West | 1 | 215 | 215 | 215 | ..... |
| No Am Aviat | 21 | 25⅛ | 24⅞ | 24⅞ | — ⅛ |
| North Am Co | 26 | 22⅛ | 21⅞ | 22 | ..... |
| Nor A Co 6% pf | 1 | 57⅛ | 57⅛ | 57⅛ | + ⅛ |
| Nor AC 5¾% pf | 2 | 57 | 56⅞ | 57 | + ⅛ |
| Northern Cent | .20 | 90¼ | 90¼ | 90¼ | + 1¼ |
| Northern Pacific | 9 | 8⅛ | 8⅛ | 8⅛ | ..... |
| Nor Sta Pow pf | 2 | 112½ | 112 | 112½ | + 1 |
| NorwalkTire&R | 1 | 4⅛ | 4⅛ | 4⅛ | ..... |
| NorwTire&Rpf† | .30 | 42⅛ | 41⅞ | 42 | ..... |
| **O** | | | | | |
| Ohio Oil | 2 | 6⅞ | 6⅞ | 6⅞ | — ⅛ |
| OliverFarmEquip | 2 | 19⅛ | 19 | 19 | — ⅛ |
| Omnibus Corp | 2 | 13⅛ | 13⅛ | 13⅛ | — ⅛ |
| Otis Elevator | 1 | 17⅛ | 17⅛ | 17⅛ | + ⅛ |
| Otis Steel | 4 | 10⅛ | 10⅛ | 10⅛ | — ⅛ |
| Owens-IllGlass | 10 | 63⅛ | 63 | 63⅛ | + ⅛ |
| **P** | | | | | |
| Pac Am Fish | 1 | 5⅛ | 5⅛ | 5⅛ | ..... |
| Pac Coast | 10 | 6⅛ | 6⅛ | 6⅛ | + ⅛ |
| Pac Gas & Elec | 4 | 33⅛ | 33⅛ | 33⅛ | + ⅛ |
| Pac Lighting | 2 | 47⅛ | 47⅛ | 47⅛ | + ⅛ |
| Pac Mills | 6 | 15⅛ | 14⅞ | 14⅞ | — ⅛ |
| PacTel&Tel | .30 | 132⅛ | 132 | 132 | + 1⅛ |
| Pac Tin Cons | 1 | 6⅛ | 6⅛ | 6⅛ | ..... |
| Pac West Oil | 1 | 7⅛ | 7⅛ | 7⅛ | ..... |
| PackardMotor | 194 | 3⅛ | 3⅛ | 3⅛ | ..... |
| Pan-AmAirways | 55 | 16⅛ | 15⅞ | 16⅛ | + ⅛ |
| Pan-Am Airw | 225 | 1⅛ | 1 | 1⅛ | + ⅛ |
| ParaffineCosInc | 1 | 43⅛ | 43⅛ | 43⅛ | ..... |
| Param Pict | 13 | 7⅝ | 7⅛ | 7¼ | + ⅛ |
| Param Pic 2 pf | 3 | 9½ | 9 | 9½ | + ½ |
| ParkUtahConMi | 8 | 1⅛ | 1⅛ | 1⅛ | + ⅛ |
| Park Davis | 5 | 43⅝ | 43½ | 43⅝ | + ⅛ |
| Parker Rust-Pr | 1 | 21¼ | 21¼ | 21¼ | — ⅛ |
| Pathe Film | 131 | 11⅛ | 10⅝ | 11⅛ | + ⅛ |
| Penick & Ford | 3 | 57 | 56½ | 57 | — ½ |
| Penney (JC) | 20 | 89⅝ | 89 | 89½ | + ⅝ |
| PennCoal&Coke | 2 | 3⅛ | 3⅛ | 3⅛ | ..... |
| Penn RR | 25 | 22⅝ | 22⅜ | 22½ | ..... |
| Peoples Drug | 1 | 35½ | 35½ | 35½ | + ½ |
| PeoplesGL & C | 7 | 38½ | 38 | 38½ | + ⅛ |
| Pfeiffer Brew | 1 | 9 | 9 | 9 | + ⅛ |
| Phelps Dodge | 15 | 38 | 37½ | 37½ | + ⅛ |
| Phila Read C&I | 1 | ⅝ | ⅝ | ⅝ | ..... |
| Philip Morris | 3 | 95 | 95 | 95 | ..... |
| Phillips-Jones | 13 | 6⅛ | 5⅝ | 6 | + 1⅛ |
| Phillips Pet | 8 | 40⅝ | 40⅝ | 40⅝ | + ⅛ |
| Phoenix Hosiery | 4 | 5⅛ | 4⅝ | 4¾ | — 1 |
| Phoenix H pf† | .10 | 60 | 60 | 60 | — 2½ |
| Pierce Oil pf | 4 | 8⅜ | 8⅜ | 8⅜ | ..... |
| Pillsbury Flour | 1 | 26⅛ | 26⅛ | 26⅛ | + ⅛ |
| Pitt&Wst Vat | .10 | 13⅛ | 13⅛ | 13⅛ | ..... |
| Pit FtWay pf† | .10 | 173⅝ | 173⅝ | 173⅝ | ..... |
| Pitt Scr & Bolt | 4 | 7 | 6⅞ | 6⅞ | — ⅛ |
| PittSteelpfB† | 2.80 | 31 | 30½ | 31 | + 1 |
| Pitt St pr pf† | .20 | 30 | 30 | 30 | — 1 |
| Poor & Co B | 1 | 11 | 11 | 11 | — ⅛ |
| Pressed Stl Car | 7 | 12⅛ | 12 | 12 | — ⅛ |
| Procter & Gam | 8 | 69 | 68⅝ | 69 | + ⅛ |
| Proct&G pf† | 1.40 | 113½ | 113½ | 113½ | ..... |
| Pub Svc N J | 7 | 41⅜ | 41⅛ | 41⅜ | — ⅛ |
| PubSNJ8%pf† | .60 | 161⅝ | 161⅝ | 161⅝ | + 1½ |
| Pullman | 5 | 28 | 27⅞ | 27⅞ | + ⅛ |
| Pure Oil | 5 | 8½ | 8⅜ | 8⅜ | — ⅛ |
| Pure Oil 5% pf | 2 | 77⅞ | 77⅞ | 77⅞ | + ⅛ |
| Purity Bak | 11 | 15⅛ | 14⅞ | 15⅛ | + ⅛ |
| **R** | | | | | |
| Radio Cor of A | 29 | 5⅝ | 5⅜ | 5⅜ | — ⅛ |
| Radio-Keith-Or | 8 | 1⅝ | 1⅝ | 1⅝ | ..... |
| RR Sc Il CnStk† | 1 | 5⅝ | 5⅝ | 5⅝ | ..... |
| Rayonier Inc | 2 | 17⅛ | 17⅛ | 17⅛ | ..... |
| Rayonier Inc pf | 1 | 27⅞ | 27⅞ | 27⅞ | + ⅛ |
| Reading Co | 3 | 15⅝ | 15⅝ | 15⅝ | — ⅛ |
| Remins Rand | 20 | 10⅛ | 10 | 10⅛ | + ⅛ |
| Rem R pf | 2 | 53 | 53 | 53 | + ⅛ |
| Reo Motor Car | 13 | 1⅝ | 1⅝ | 1⅝ | ..... |
| Repub Steel | 34 | 20⅝ | 20⅜ | 20½ | ..... |
| Revere Copp&Br | 3 | 12¾ | 12½ | 12¾ | + ⅞ |
| Rev Cop&Br A | 2 | 26 | 25¼ | 26 | + 1⅛ |
| RevCop&B pf† | .10 | 79 | 79 | 79 | ..... |
| ReynoldsMetals | 80 | 14¼ | 13⅝ | 13⅞ | + ⅜ |
| Reynolds M pf | 1 | 92¾ | 92¾ | 92¾ | + 1⅛ |
| Reynolds Spring | 3 | 7¾ | 7¾ | 7¾ | ..... |
| Reynolds Tb B | 62 | 41¼ | 41 | 41 | + ⅛ |
| Richfield Oil | 2 | 7⅛ | 7⅛ | 7⅛ | ..... |
| Ruberoid | 1 | 19¼ | 19¼ | 19¼ | — ⅛ |
| Rutland R R pf | 3 | 1¼ | 1 | 1 | — ⅜ |
| **S** | | | | | |
| Safeway Stores | 18 | 50½ | 49½ | 49¾ | + ⅛ |
| SafeSt7%pf† | .20 | 114⅞ | 114⅞ | 114⅞ | ..... |
| SafeSt 6%pf† | 1.10 | 113 | 112¾ | 113 | — ¼ |
| SafeSt 5%pf† | .20 | 109 | 108½ | 109 | + ⅞ |
| St Joseph Lead | 5 | 38½ | 38⅜ | 38⅜ | + ¾ |
| St L-San Fran | 1 | ¼ | ¼ | ¼ | ..... |
| Savage Arms | 1 | 26½ | 26½ | 26½ | + ⅛ |
| Schenley Distil | 16 | 13¼ | 12⅝ | 12⅝ | — ¼ |
| Schulte Ret Sts | 1 | ¼ | ¼ | ¼ | — ⅛ |
| Schulte R Sts pf | 1 | 6½ | 6½ | 6½ | — ½ |
| Seaboard Air L | 10 | ⅜ | ⅜ | ⅜ | + ⅛ |
| Seab Air Ln pf | 1 | ⅞ | ⅞ | ⅞ | + ⅛ |
| Seaboard Oil | 2 | 18½ | 18½ | 18½ | ..... |
| Sears Roebuck | 14 | 84¾ | 84¾ | 84¾ | — ⅛ |
| Servel Inc | 5 | 14⅞ | 14⅞ | 14⅞ | — ⅛ |
| Sharon Stl Corp | 1 | 14 | 14 | 14 | + ⅜ |
| Sharp & Dohme | 2 | 5 | 4⅞ | 4⅞ | ..... |
| Shattuck (F G) | 3 | 7 | 6⅞ | 6⅞ | + ⅛ |
| Sheaffer Pent | .20 | 39 | 39 | 39 | ..... |
| Shell Union Oil | 5 | 11¼ | 11⅛ | 11⅛ | + ⅛ |
| Simmons Co | 5 | 22¾ | 22¾ | 22¾ | + ⅜ |
| Simonds S&Stl | 1 | 23¾ | 23¾ | 23¾ | + ¾ |
| Skelly Oil | 3 | 20 | 20 | 20 | — ⅛ |
| Skelly Oil pf | 2 | 103½ | 103½ | 103½ | ..... |
| Sloss-Sheffld† | .10 | 116 | 116 | 116 | + 1 |
| Sloss-S&I pf† | .30 | 112¼ | 112 | 112 | ..... |
| Smith&Cor Ty | 1 | 10¼ | 10¼ | 10¼ | — ⅜ |
| Snider Pack | 8 | 24 | 23¾ | 24 | + ½ |
| Socony-Vacuum | 29 | 11⅜ | 11¼ | 11⅜ | — ⅛ |
| Sou Am G & P | 3 | 2¼ | 2¼ | 2¼ | ..... |
| So P Rico Sug | 3 | 24½ | 24½ | 24½ | + ¼ |
| Soeast Greyh L | 1 | 15 | 15 | 15 | — ¼ |
| SouCal Edison | 4 | 29¾ | 29¾ | 29¾ | + ⅜ |
| Southern Pacif | 19 | 12¾ | 12¼ | 12¼ | ..... |
| Southern Ry | 8 | 17¾ | 17¼ | 17¼ | — ¼ |
| Southern Ry pf | 6 | 29¼ | 29¼ | 29⅜ | — ¼ |
| Sparks Withing | 7 | 2¼ | 2 | 2¼ | + ¼ |
| Spencer Kell | 1 | 22¾ | 22¾ | 22¾ | + ¼ |
| Sperry Corp | 18 | 45¾ | 45¾ | 45¾ | — ¼ |
| Spiegel pf A† | .10 | 51½ | 51½ | 51½ | + ¼ |
| Spiegel Inc | 4 | 10 | 9⅞ | 9⅞ | — ⅛ |
| Spiegel pf† | .10 | 62 | 62 | 62 | + ½ |
| Square D Co | 2 | 31⅞ | 31⅞ | 31⅞ | ..... |
| Stand Brands | 40 | 7 | 6⅞ | 6⅞ | — ⅛ |
| Stand Gas & El | 2 | 1⅞ | 1⅞ | 1⅞ | ..... |
| Std G & E $4 pf | 8 | 4⅝ | 4⅝ | 4⅝ | — ¼ |
| StdG&E$6 pr pf | 1 | 12 | 12 | 12 | — ¾ |
| StdG&E$7 pr pf | 2 | 15⅞ | 15¼ | 15⅞ | ..... |
| Stand Oil Cal | 11 | 24¼ | 24¼ | 24¼ | + ¼ |
| St Oil Ind | 10 | 26¾ | 26⅜ | 26¾ | — ⅛ |
| St Oil N J | 29 | 44⅞ | 44¾ | 44¾ | — ⅛ |
| Sterling Prod | 2 | 79¼ | 79¼ | 79¼ | + ⅜ |
| Stewart-Warn | 6 | 8⅞ | 8⅝ | 8⅞ | + ⅜ |
| Stokely Bros | 2 | 6¾ | 6¾ | 6¾ | ..... |
| Stone & Web | 3 | 10½ | 10¼ | 10½ | + ¼ |
| Studebak Co | 270 | 12½ | 11⅞ | 12 | — ¼ |
| Sun Oil | 2 | 62 | 61¾ | 62 | + ¼ |
| Sunshine Mng | 2 | 10⅝ | 10⅝ | 10⅝ | — ⅛ |
| Superheater | 1 | 24 | 24 | 24 | ..... |
| Superior Oil | 7 | 2 | 2 | 2 | — ⅛ |
| Swift & Co | 20 | 23⅝ | 23⅛ | 23⅝ | + ⅛ |
| Swift Intl | 3 | 31⅝ | 31⅝ | 31⅝ | — ⅛ |
| **T** | | | | | |
| Telautograph | 5 | 4½ | 4⅜ | 4½ | ..... |
| Tenn Corp | 2 | 6 | 5⅞ | 5⅞ | — ⅛ |
| Texas Corp | 53 | 45 | 43⅞ | 44 | — 1 |
| Tex Gulf Prod | 1 | 3⅝ | 3⅝ | 3⅝ | — ⅛ |
| Tex Gulf Sulph | 9 | 35½ | 35⅛ | 35⅜ | — ⅛ |
| Tex Pac C&O | 2 | 7⅞ | 7⅞ | 7⅞ | — ⅛ |
| Tex Pac L Tr | 1 | 5⅜ | 5⅜ | 5⅜ | — ⅛ |
| The Fair pf† | 1.80 | 42 | 39 | 42 | + 3 |
| Thermoid Co | 4 | 4½ | 4⅜ | 4½ | + ⅛ |
| Third Ave Ry | 74 | 4⅝ | 4⅜ | 4⅜ | + ⅛ |
| Thompson (JR) | 1 | 4⅜ | 4⅜ | 4⅜ | ..... |
| Thompson Pr | 3 | 32½ | 32 | 32½ | + ½ |
| Thompson-Star | 1 | 2⅛ | 2⅛ | 2⅛ | ..... |
| Thompson-S pf | 1 | 20½ | 20½ | 20½ | — ⅜ |
| Tide W A Oil | 3 | 10⅛ | 10⅛ | 10⅛ | ..... |
| Tide W A O pf | 1 | 92½ | 92½ | 92½ | ..... |
| Transamerica | 4 | 5⅛ | 5⅛ | 5⅛ | ..... |
| Trans & W Air | 19 | 15⅛ | 15⅛ | 15⅛ | ..... |
| Tri-Cont Corp | 2 | 2⅝ | 2⅝ | 2⅝ | ..... |
| Twent C-F F | 6 | 11⅞ | 11⅝ | 11⅝ | — ⅛ |
| Twent C-F F pf | 2 | 24⅛ | 24⅛ | 24⅛ | — ⅛ |
| Twin C R T pf† | 1 | 27½ | 27½ | 27½ | + ⅛ |
| Twin Coach | 81 | 11⅛ | 10⅞ | 11⅛ | + 1⅛ |
| **U** | | | | | |
| Underwood-Ell | 4 | 43⅜ | 43⅜ | 43⅜ | — ⅛ |
| Union B & P | 28 | 14 | 13⅞ | 13⅞ | — ⅛ |
| Union Carbide | 20 | 84⅛ | 83⅛ | 83⅛ | + ⅛ |
| Union Oil Cal | 3 | 16⅛ | 16⅛ | 16⅛ | — ⅛ |
| Union Pacific | 6 | 93⅛ | 93 | 93 | — ⅛ |
| Union Tk Car | 4 | 26⅛ | 26⅛ | 26⅛ | + ⅛ |
| United Air L | 13 | 15⅛ | 15⅛ | 15⅛ | — ⅛ |
| United A'craft | 26 | 48⅝ | 47⅞ | 47⅞ | — ⅛ |
| United Corp | 8 | 2⅛ | 2⅛ | 2⅛ | ..... |
| United Corp pf | 6 | 41⅛ | 41 | 41⅛ | ..... |
| United Drug | 11 | 5⅛ | 5 | 5⅛ | + ⅛ |
| United Dyewood | 1 | 4⅛ | 4⅛ | 4⅛ | + ⅛ |
| United Dye pf† | .10 | 59 | 59 | 59 | — 2 |
| United Eng&Fy | 1 | 34⅛ | 34⅛ | 34⅛ | — ⅛ |
| Unit Fruit | 8 | 80⅛ | 80⅛ | 80⅛ | — ⅛ |
| United Gas Im | 39 | 14⅛ | 14⅛ | 14⅛ | — ⅛ |
| Unit Mer & Mfr | 1 | 11⅛ | 11⅛ | 11⅛ | — ⅛ |
| United Paperod | 1 | 4⅛ | 4⅛ | 4⅛ | ..... |
| U S & For Sec | 1 | 6⅛ | 6⅛ | 6⅛ | ..... |
| U S Distrib pf† | .20 | 8 | 8 | 8 | ..... |
| U S Freight | 1 | 9⅛ | 9⅛ | 9⅛ | + ⅛ |
| U S Gypsum | 2 | 86⅛ | 86⅛ | 86⅛ | + ⅛ |
| U S Indus Alco | 5 | 21⅛ | 21⅛ | 21⅛ | — ⅛ |
| U S Leather A | 1 | 10 | 10 | 10 | + ⅛ |
| U S Pipe & Fdy | 5 | 37⅞ | 37½ | 37½ | + ⅛ |
| U S Play Cd | 1 | 35⅛ | 35⅛ | 35⅛ | — ⅛ |
| U S Real & Imp | 1 | 1⅛ | 1⅛ | 1⅛ | ..... |
| U S Rubber | 27 | 37⅞ | 36⅞ | 37 | — ⅛ |
| U S Rubber 1 pf | 3 | 112½ | 112⅛ | 112½ | + ⅛ |
| USSmelt R & M | 1 | 63 | 63 | 63 | — ⅛ |
| U S Steel | 83 | 58⅞ | 57¼ | 57¼ | — 1⅛ |
| U S Steel pf | 1 | 115⅛ | 115⅛ | 115⅛ | — ⅛ |
| U S Tobacco | 1 | 37 | 37 | 37 | ..... |
| United Stockyds | 2 | 2 | 1⅞ | 1⅞ | — ⅛ |
| United Stores A | 1 | 1⅛ | 1⅛ | 1⅛ | — ⅛ |
| United Stores pf | 1 | 54½ | 54½ | 54½ | + ⅛ |
| UnivLeafT pf† | .10 | 150 | 150 | 150 | ..... |
| Univ Pic 1 pf† | .20 | 88 | 88 | 88 | — 3 |
| **V** | | | | | |
| Vads Sales pf† | .30 | 17 | 17 | 17 | + ¼ |
| Vanadium Corp | 9 | 33¼ | 33 | 33¼ | + ¼ |
| Va-C Chm 6% pf† | | 28⅛ | 28⅛ | 28⅛ | ..... |
| Va E&P $6 pf† | .10 | 117⅛ | 117⅛ | 117⅛ | — ⅛ |
| **W** | | | | | |
| Wabash pf A | 1 | 1⅝ | 1⅝ | 1⅝ | ..... |
| Walgreen Co | 4 | 22 | 21⅞ | 22 | + ⅛ |
| Walker(H)G&W | 3 | 34⅝ | 34⅜ | 34⅝ | + ⅛ |
| Walworth Co | 6 | 5⅛ | 5⅛ | 5⅛ | — ⅛ |
| Ward Baking pf | 2 | 23⅜ | 23⅜ | 23⅜ | + ⅛ |
| Warner Bros Pic | 7 | 4 | 3⅞ | 3⅞ | ..... |
| Wash Gas Lt | 2 | 28 | 28 | 28 | — ⅛ |
| Waukesha Motor | 2 | 18⅛ | 18⅛ | 18⅛ | ..... |
| Wayne Pump | 1 | 24 | 24 | 24 | + ⅜ |
| Webster Eis'lohr | 4 | 4⅛ | 4⅛ | 4⅛ | ..... |
| Wesson O&S | 3 | 24⅛ | 24⅛ | 24⅛ | ..... |
| Wesson O&S pf | 1 | 68 | 68 | 68 | — 1 |
| West PE 7% pf† | .60 | 113 | 113 | 113 | ..... |
| West PE 6% pf† | .10 | 103 | 103 | 103 | ..... |
| W Va Pulp&Pap | 1 | 17 | 17 | 17 | — ⅛ |
| West Auto Sup | 21 | 38⅝ | 38⅛ | 38⅝ | + ⅛ |
| West Maryland | 1 | 3⅞ | 3⅞ | 3⅞ | — ⅛ |
| West Union Tel | 11 | 24⅛ | 24 | 24⅛ | + ⅛ |
| Westingh Air B | 2 | 25⅛ | 25⅛ | 25⅛ | + ⅛ |
| West El&Mfg | 6 | 114 | 113⅛ | 113⅛ | + 1⅛ |
| Westvaco Chlor | 6 | 38⅛ | 37⅞ | 38 | — ⅛ |
| Westvaco Chl pf | 2 | 39 | 39 | 39 | — ⅛ |
| Wheel&L E pf† | .40 | 97⅛ | 97⅛ | 97⅛ | ..... |
| Wheeling Steel | 6 | 31⅛ | 30⅞ | 30⅞ | + ⅛ |
| White Motor | 6 | 12⅛ | 11⅞ | 12⅛ | + ⅛ |
| White Rk M Sp | 1 | 5⅛ | 5⅛ | 5⅛ | + ⅛ |
| White Sew Mach | 3 | 5⅜ | 5⅜ | 5⅜ | ..... |
| White SM pr pf | 1 | 20⅛ | 20⅛ | 20⅛ | — ⅛ |
| Willys-Ov'land | 21 | 1⅜ | 1⅛ | 1⅜ | + ⅛ |
| Willys-Over pf | 26 | 4⅛ | 3⅞ | 3⅞ | — ⅛ |
| Wilson & Co | 9 | 5⅜ | 5⅛ | 5⅜ | ..... |
| Wilson&C $6 pf | 1 | 57⅛ | 57⅛ | 57⅛ | — ⅛ |
| Woodward Iron | 1 | 24⅜ | 24⅜ | 24⅜ | — ⅛ |
| W'worth (FW) | 23 | 40⅞ | 40⅝ | 40⅝ | — ⅛ |
| Worth P&M | 2 | 19 | 18⅞ | 18⅞ | — ⅛ |
| Wright Aerot | .40 | 112 | 110 | 110 | ..... |
| **Y** | | | | | |
| Yellow Tr & Co | 19 | 17⅜ | 17⅛ | 17⅛ | + ⅛ |
| Yel Tr 7% pf† | .10 | 119 | 119 | 119 | + ⅛ |
| Young Sp&W | 2 | 11 | 11 | 11 | — ⅛ |
| Youngst Sh&T | 9 | 41½ | 40¾ | 40¾ | — ⅛ |
| **Z** | | | | | |
| Zenith Radio | 6 | 14⅞ | 14½ | 14½ | — ¼ |
| Zonite Products | 2 | 2⅛ | 2⅛ | 2⅛ | ..... |

†Unit of trading ten shares.

# New York Curb Stocks

By the Associated Press

Total stock sales yesterday, 173,000 shares; year ago, 158,305 shares.

| Sales in Hundreds. | High | Low | Close |
|---|---|---|---|
| **A** | | | |
| 1 †Aero Sup B (.20g) | 5⅞ | 5⅞ | 5⅞ |
| 1 Ainsworth (¼g) | 6¼ | 6¼ | 6¼ |
| 1 †Air Assoc (½) | 11⅝ | 11⅝ | 11⅝ |
| 4 Alum Co Am (6g) | 164½ | 163¾ | 163¾ |
| 1 Alum Co Am pf (6) | 115¾ | 115¾ | 115¾ |
| 8.50 †Alum Ind | 9⅝ | 8¾ | 9⅝ |
| 1 †Am Centrifugal | ⅜ | ⅜ | ⅜ |
| 1 †Am C P & L (3h) | 33½ | 33½ | 33½ |
| 1 †Am Cit P&LB | 1⅜ | 1⅜ | 1⅜ |
| 16 Am Cyan B (.60a) | 35 | 34⅝ | 34⅞ |
| 1 Am & Fgn P war | ⅜ | ⅜ | ⅜ |
| 7 Am Exp Lines(.65g) | 16⅛ | 15⅞ | 15⅞ |
| 2 Am Gas & El (1.60) | 35⅝ | 35⅝ | 35⅝ |
| 2.50 Am Hard R (2½g) | 15½ | 15 | 15½ |
| 2 Am Lt & T (1.20) | 15⅝ | 15½ | 15½ |
| 2 †Am Maracaibo | ⅝ | ⅝ | ⅝ |
| 1 †Am Republics | 6½ | 6½ | 6½ |
| 1 †Am Seal-Kap (⅛g) | 6½ | 6½ | 6½ |
| 10 †Arctur Rad Tube | ⅛ | ⅛ | ⅛ |
| 4 Ark Nat Gas A | 2⅛ | 2⅛ | 2⅛ |
| 1 †Ashland O&R (.40) | 5⅞ | 5⅞ | 5⅞ |
| 3 †Asso G & El A | ⅛ | ⅛ | ⅛ |
| 2 Atl Cst Fish | 2⅞ | 2½ | 2½ |
| 2 †Atl Rayon (.10e) | 6 | 6 | 6 |
| 1 †Atlas Corp war | ⅛ | ⅛ | ⅛ |
| 3 Atlas Ply (¼e) | 16½ | 16¼ | 16¼ |
| 1 †Automat Prod | 1¼ | 1¼ | 1¼ |
| 25 †Aviation & Tran | 3⅞ | 3⅝ | 3⅞ |
| **B** | | | |
| 1 Babcock & Wil | 20¼ | 20¼ | 20¼ |
| 1 †Baldwin Loco war | 6⅛ | 6⅛ | 6⅛ |
| 2 †Barium Sta Stl | [illegible] | [illegible] | [illegible] |
| 1 †Bath Iron Wks | 11⅞ | 11¼ | 11¼ |
| 3 †Beech Airc | 7⅛ | 7⅛ | 7⅛ |
| 5 †Bell Airc | 24⅞ | 24 | 24 |
| 1 Bell Tel Pa pf (6½) | 124½ | 124½ | 124½ |
| 6 †Bellanca Airc | 8 | 7⅞ | 7⅞ |
| 3 Bliss (E W) | 14 | 13⅞ | 14 |
| 4 †Blue Ridge | 1⅛ | 1⅛ | 1⅛ |
| 1 †Blumenthal (S) | 7⅛ | 7⅛ | 7⅛ |
| 1 †Bourjois (1g) | 5⅝ | 5⅝ | 5⅝ |
| 2 Bowm-Bilt H | ⅛ | ⅛ | ⅛ |
| 43 †Brewst Aero (.20g) | 16⅛ | 15⅞ | 15⅞ |
| 1 †Bridgept Mach | 3 | 3 | 3 |
| 1 †Brillo Mfg (.80) | 12½ | 12½ | 12½ |
| 1.50 Brown Co pf | 25¾ | 25¾ | 25¾ |
| 1 †Brown Rubber | 2½ | 2½ | 2½ |
| 1 Buf N&EP pf(1.60) | 21¾ | 21¾ | 21¾ |
| 1 Bunk Hill&S (¼e) | 12½ | 12½ | 12½ |
| **C** | | | |
| 10 †Can Col Airw | 7⅛ | 7¼ | 7¼ |
| 2 Can Marconi | 1 | 1 | 1 |
| 1 †Carnegie Met | ⅛ | ⅛ | ⅛ |
| 1 †Carrier Corp | 13⅝ | 13⅝ | 13⅝ |
| 1 †Catalin Am (.15g) | 3 | 3 | 3 |
| 2.25 Celanese ptc pf(7a) | 111½ | 110½ | 110½ |
| 1 †Celluloid | 5¼ | 5¼ | 5¼ |
| 1 Celluloid pf | 34¼ | 33 | 33 |
| 23 Cen & SW Ut | ⅛ | ⅛ | ⅛ |
| 1 Cen Hud G & E(.80) | 15¾ | 15¾ | 15¾ |
| 2 †Cen Ohio St(.30e) | 8 | 8 | 8 |
| 1 Cen P & L pf(7) | 110¾ | 110½ | 110¾ |
| 4 †Charis (.60) | 7 | 6¾ | 7 |
| 1 Chesebrough (4a) | 111 | 111 | 111 |
| 11 Cities Service | 4⅝ | 4¼ | 4⅝ |
| 4 Cit Svc pf | 56½ | 55½ | 55½ |
| 3 †Cleve Tract | 5⅛ | 5⅛ | 5⅛ |
| 1 Club Al Uten | 3 | 3 | 3 |
| 2 †Colo Fuel & I war | 5⅞ | 5⅞ | 5⅞ |
| 1.26 Colum G&E pf(5) | 68¼ | 67½ | 68¼ |
| 4 Colum O & G | 2⅛ | 2 | 2 |
| 1 Comwlth & So war | ⅛ | ⅛ | ⅛ |
| 1.75 Comm P&L 1 pf | 45½ | 45½ | 45½ |
| 5 †Comp Sh M vtc(1) | 18 | 18 | 18 |
| 1 Cons Stl Corp | 5⅛ | 5⅛ | 5⅛ |
| 1 †Coop-B pr pf(¾k) | 25½ | 25½ | 25½ |
| 11 †Copperw'd S (.20e) | 15¾ | 15⅜ | 15¾ |
| 2 †Corroon & Rey | 1⅝ | 1⅝ | 1⅝ |
| 2 †Creole Pet (½a) | 22 | 22 | 22 |
| 2 Crocker-Wh El M | 5⅛ | 5⅛ | 5⅛ |
| 2 †Croft Brewing | ⅛ | ⅛ | ⅛ |
| 1 Crown C Int A(¼k) | 8½ | 8½ | 8½ |
| 4 †Crown Drug(.05e) | 1½ | 1½ | 1½ |
| 3 †Dayton Rub (¼e) | 18 | 18 | 18 |
| 2 †Decca Rec (.20e) | 7⅝ | 7¼ | 7⅝ |
| 2 †Derby Oil | 1⅞ | 1⅞ | 1⅞ |
| 1.25 Dennison M pr pf | 19 | 18¾ | 19 |
| 1 Det Gray Ir (.04a) | 1⅝ | 1⅝ | 1⅝ |
| 2 †Det Mich Stove | 1¼ | 1¼ | 1¼ |
| 1 †Det Stl Pr (1½g) | 20¾ | 20¾ | 20¾ |
| 8 †Divco T Trk (.40g) | 8½ | 8¼ | 8¼ |
| **E** | | | |
| 4 Eagle P Ld (.20g) | 10⅞ | 10⅝ | 10⅝ |
| 4 Econ Gro St (¼e) | 16¼ | 16 | 16 |
| 26 El Bd & Sh | 7⅜ | 7⅛ | 7¼ |
| 2 El B&S pf (6) | 66¼ | 66 | 66 |
| 1.75 Emp G&F 7% pf | 69 | 69 | 69 |
| 1 Emp G & F 6% pf | 66½ | 66½ | 66½ |
| 3 †Equity Corp | ½ | ½ | ½ |
| 2 †Esquire Inc (.60) | 4½ | 4½ | 4½ |
| **F** | | | |
| 6 †Fairchild A (.40g) | 11⅞ | 11⅜ | 11½ |
| 286 Fairch En & Air | 6⅞ | 5½ | 6¼ |
| 2 †Fansteel Met | 14⅛ | 14 | 14⅛ |
| 1 †Fidelio Brew | ⅛ | ⅛ | ⅛ |
| 20 Fisk Rub | 15 | 14⅝ | 14⅝ |
| 1 †Froedt G&M (.20e) | 10½ | 10½ | 10½ |
| 5 †Fruehauf Tra (1) | 30¾ | 30¼ | 30½ |
| **G** | | | |
| 1 Gen El Ltd (.67g) | 1¼ | 1¼ | 1¼ |
| 2 Gen Firepfg (1.20g) | 16 | 15½ | 15½ |
| 1 Gen Invest pf | 54 | 50 | 54 |
| 1 †Gen Share | 1¼ | 1¼ | 1¼ |
| 2 †Gen Tel pf (3) | 50½ | 50½ | 50½ |
| 2 Glen Ald C (¼g) | 6¼ | 6⅛ | 6¼ |
| 2 Gray Mfg | 9⅞ | 9⅞ | 9⅞ |
| 53 †Grum A E (1.05g) | 17⅛ | 16 | 17⅛ |
| 7 Gulf Oil (1) | 37 | 36½ | 37 |
| **H** | | | |
| 3 †Hecla Min (.10e) | 6⅝ | 6¼ | 6⅝ |
| 1 †Helena Rub A (1) | 10¼ | 10¼ | 10¼ |
| 3 Hires CE (.30e) | 21½ | 20½ | 21½ |
| 2 †Holling Gold (.65a) | 11⅝ | 11⅝ | 11⅝ |
| 1 Humble Oil (2½a) | 60⅞ | 60⅞ | 60⅞ |
| 2 †Hum-Ross F (.20g) | 5⅛ | 5⅛ | 5⅛ |
| 1.50 †Huyler's pf at | 9⅛ | 9½ | 9½ |
| **I** | | | |
| 1 †Ill Iowa Pow | 3½ | 3½ | 3½ |
| 1 †Ill Iowa P div ct | 5¼ | 5¼ | 5¼ |
| 5 †Ill Iowa Pow pf | 25½ | 25 | 25⅜ |
| 1 Ind Pipe L (½g) | 6⅛ | 6⅛ | 6⅛ |
| 2 Int Cig Mch (2) | 21¼ | 21 | 21 |
| 4 †Int Pap&Pow war | 2⅜ | 2⅜ | 2⅜ |
| 6 Internat Pet (1½a) | 18⅝ | 18⅛ | 18⅝ |
| 6 †Inter Vitamin (.30) | 3½ | 3½ | 3½ |
| **J** | | | |
| 1 †Jacobs (F L) | 2¼ | 2¼ | 2¼ |
| 1 †Jeannette Gla | 2¼ | 2¼ | 2¼ |
| 3 Jones & Lau Stl | 29⅞ | 29 | 29⅞ |
| **K** | | | |
| 2 †Kennedy's (.65e) | 6⅝ | 6⅝ | 6⅝ |
| 1 †Kingston Pr (.10g) | 1⅛ | 1⅛ | 1⅛ |
| 1 †Kirby Pet | 2⅛ | 2⅛ | 2⅛ |
| 2 Kress (SH) pf (.60) | 12⅞ | 12⅞ | 12⅞ |
| 7 †Krueger Brew(⅛g) | 5 | 5 | 5 |
| **L** | | | |
| 10 Lake Shore M (3) | 22¼ | 21¾ | 22 |
| 1 Lakey Fdy & M | 4⅛ | 4⅛ | 4⅛ |
| 1 †Le Tourneau (1) | 33¼ | 33¼ | 33¼ |
| 2 Lehigh C&N (.10g) | 2¼ | 2¼ | 2¼ |
| 2.50 Line Material (½g) | 11¼ | 10¾ | 11 |
| 2 Lone Star G (.20e) | 9⅞ | 9⅞ | 9⅞ |
| 7 Long Is Ltg | 1¼ | 1⅛ | 1⅛ |
| 1.50 Long Is L pf B | 41 | 40½ | 40½ |
| 3 †Louis L&E (.35g) | 5⅛ | 5⅛ | 5⅛ |
| **M** | | | |
| 1.50 †Master Elec (.60e) | 29½ | 29½ | 29½ |
| 1 †McCord Rad B | 2 | 2 | 2 |
| 1 Mesabi Iron | ⅛ | ⅛ | ⅛ |
| 1 Michigan Sug | ⅛ | ⅛ | ⅛ |
| 1 Mid St A vtc(.63e) | 3⅝ | 3⅝ | 3⅝ |
| 3 †Mid West Corp | 9⅛ | 9 | 9 |
| 2 †Mid-West Abr | 1½ | 1½ | 1½ |
| 2 †Midwest Oil | 7⅝ | 7⅝ | 7⅝ |
| 6 †Molybdenum (¼e) | 7 | 6⅞ | 7 |
| 1 †Monarch MT(1½) | 29 | 29 | 29 |
| 1 †Monroe Ln A(.05e) | 2⅛ | 2⅛ | 2⅛ |
| 3 Montr LH&P (1½) | 24 | 24 | 24 |
| 17 †Mt City Cop (.15g) | 3½ | 3½ | 3½ |
| 1 Mount Prod (.60) | 5⅛ | 5⅛ | 5⅛ |
| 2 †Mur Oh Mfg (1g) | 11⅝ | 11½ | 11⅝ |
| **N** | | | |
| 1 †Nat Bellas Hess | ⅛ | ⅛ | ⅛ |
| 2 †Nat City Lines(1g) | 15 | 15 | 15 |
| 1 †Nat Cont (.20e) | 11¼ | 11¼ | 11¼ |
| 8 Nat Fuel G (1) | 12⅝ | 12½ | 12⅝ |
| 1 †Nat RubMch(.30g) | 6¼ | 6¼ | 6¼ |
| 4 Nat Trans (.85s) | 10¼ | 10 | 10¼ |
| 1 Nat Tun & Mines | 1⅝ | 1⅝ | 1⅝ |
| 6 †Nehi Corp (2a) | 65 | 64½ | 64½ |
| 1 †NewIdea Inc(.60a) | 12¾ | 12¾ | 12¾ |
| 2 N Mex & Ariz Ld | 1 | 1 | 1 |
| 2 †NY Shipbd fd sh | 13¼ | 13 | 13 |
| 1 NY Transit (.40g) | 6½ | 6½ | 6½ |
| 34 †Niag Hud Pow | 5⅝ | 5½ | 5½ |
| 3.25 †Niag Hud 1 pf (5) | 89½ | 89 | 89 |
| 1 †Niag Hud B war | ⅛ | ⅛ | ⅛ |
| 1 †Niag ShMd B(⅛g) | 5½ | 5½ | 5½ |
| 2 †Niles-Bem-P | 63½ | 63½ | 63½ |
| 4 †Noma Elec (.30g) | 4⅜ | 4⅜ | 4⅜ |
| 7 Nor Am Lt & Pow | ⅛ | ⅛ | ⅛ |
| 1.50 Nor Am L & P pf | 80 | 79½ | 79½ |
| 1 †No AmRayA(2½g) | 24⅞ | 24⅞ | 24⅞ |
| 1 †No AmRayB(2½g) | 24¾ | 24¾ | 24¾ |
| **O** | | | |
| 3 †Okla Nat Gas (1) | 19⅝ | 19½ | 19⅝ |
| 1 †Okla NatGas pf(3) | 48½ | 48½ | 48½ |
| 8 †Oldtyme Dist | 1⅝ | 1½ | 1½ |
| **P** | | | |
| 1 Pac G&E 6 pf (1½) | 34 | 34 | 34 |
| 1 Pa G&E 5½ pf(1⅜) | 30¾ | 30¾ | 30¾ |
| 14 †Pantepe Oil Ven | 4⅞ | 4¾ | 4¾ |
| 1 †Penin Tel (½e) | 34 | 34 | 34 |
| 7 Pennroad (.10g) | 2⅛ | 2 | 2 |
| 33 †Pa-Cent Airl | 13⅝ | 13 | 13½ |
| 1 Pa Gas & El | 2 | 2 | 2 |
| 1.50 †PaWat&Pow (4) | 68 | 68 | 68 |
| 1 †Pharis T&R (.15E) | 7½ | 7½ | 7½ |
| 192 †Pheonix Sec | 11¼ | 10¼ | 10¼ |
| 11 †Pheon Sec pf | 44¼ | 43½ | 43½ |
| 1 †Pioneer Gold (.40) | 1⅞ | 1⅞ | 1⅞ |
| 1 Pitney Bowes (.40a) | 7⅝ | 7⅝ | 7⅝ |
| 2 †Pitts Forg (.40g) | 10⅝ | 10½ | 10⅝ |
| 4 Pitts V Wine (.10g) | 101½ | 101 | 101½ |
| 17 †PleasV Wine.10g | 1⅝ | 1⅝ | 1⅝ |
| 3 †Plough Inc (.15e) | 11 | 11 | 11 |
| 2 Premier Gld | 1 | 1 | 1 |
| 4 Pressed Met ¼E | 10 | 9¾ | 9¾ |
| 1 Prosperity Co B | 4¼ | 4¼ | 4¼ |
| 16 †Pug Sd P&T | 15⅛ | 15¼ | 15⅛ |
| **R** | | | |
| 15 †Republic Avia | 6⅝ | 6⅛ | 6⅛ |
| 2 Rice Stix D Gds ½e | 4⅝ | 5 | 5 |
| 1 †Root Pet pf | 7⅛ | 7⅛ | 7⅛ |
| 1 †Rustless I&S ⅛g | 14¼ | 14¼ | 14¼ |
| 6 †Ryerson & Haynes | 1⅝ | 1⅝ | 1⅝ |
| **S** | | | |
| 1 St. Regis Pap | 2⅞ | 2⅞ | 2⅞ |
| 1 St. Regis Pap pf | 69¾ | 69¾ | 69¾ |
| 4 †Salt Dom Oil | 6⅞ | 6⅝ | 6⅝ |
| 1 Scovill Mfg¼g | 30 | 30 | 30 |
| 16 Segal Lock & H | ⅛ | ⅛ | ⅛ |
| 4 Seiberling Rub | 7⅞ | 7⅞ | 7⅞ |
| 1 †Shat-Den .375g | 5½ | 5½ | 5½ |
| 5 †Solar Mfg | 1⅝ | 1½ | 1½ |
| 1 †Sonotone .05E | 1⅝ | 1⅝ | 1⅝ |
| 1 So Penn Oil1½a | 41⅞ | 41⅞ | 41⅞ |
| 1 S W Penn P L | 26 | 26 | 26 |
| 2 So C Ed C pf | 29¼ | 29¼ | 29¼ |
| 2 †Southl Roy (.30g) | 5⅛ | 5⅛ | 5⅛ |
| 2 †Spalding | 2⅜ | 2⅜ | 2⅜ |
| 5 †St Oil Ky (1a) | 20⅞ | 20¾ | 20¾ |
| 3 †St Oil Ohio (1) | 30 | 29¾ | 30 |
| 2 St Pow & Lt | ⅜ | ⅜ | ⅜ |
| 3 †Stand Sil-Lead | ⅛ | ⅛ | ⅛ |
| 2 †Ster Br Strs (.20g) | 4⅛ | 4⅛ | 4⅛ |
| 5 †Sterl Al Prod(¾g) | 7⅛ | 7 | 7½ |
| 1 †Sunr O cv pf(2¾) | 35 | 35 | 35 |
| **T** | | | |
| 2 Taggart | 5⅛ | 5 | 5 |
| 1 Tampa El (2.24) | 34½ | 34½ | 34½ |
| 1 Technicolor (1g) | 15⅛ | 15⅛ | 15⅛ |
| 1 †Texon Oil & L | 2⅝ | 2⅝ | 2⅝ |
| 20 Tob Prod, Exp(.40g) | 8 | 8 | 8 |
| 1 †Transwest Oil | 3⅛ | 3⅛ | 3⅛ |
| 4 Tubize Chat | 10⅛ | 9⅛ | 10 |
| 2.50 Tubize Chat A (2g) | 38 | 37¾ | 38 |
| **U** | | | |
| 18 Udylite Corp (⅛g) | 4⅛ | 3⅞ | 4⅛ |
| 1 †Unit Airc Pr (.10g) | 6⅛ | 6⅛ | 6⅛ |
| 75 †Unit Cig-Wh Strs | ⅛ | ⅛ | ⅛ |
| 2 Unit as | 1⅛ | 1⅛ | 1⅛ |
| 15 Unit Lt & Pow A | ⅛ | ⅛ | ⅛ |
| 1 Unit Lt & Pow B | ⅛ | ⅛ | ⅛ |
| 7 Unit Lt & P pf | 35 | 34⅝ | 34⅝ |
| 2.50 Unit Shoe M (2½a) | 78¼ | 77⅝ | 77⅞ |
| 1 †U S & Int Sec | ⅛ | ⅛ | ⅛ |
| 1.25 †US&I Sec pf (5d) | 63½ | 63½ | 63½ |
| 23 U S Foil B | 6½ | 6¼ | 6⅜ |
| 1 †U S Graphite (¼g) | 7⅝ | 7⅝ | 7⅝ |
| 25 †U S Lines pf | 4⅛ | 3⅞ | 4 |
| 1 U S Stores | ⅛ | ⅛ | ⅛ |
| 21 †Unit Wall Pap | 2⅝ | 2½ | 2⅝ |
| 5 Utah-Idaho Sug | 1½ | 1⅜ | 1⅜ |
| **V** | | | |
| 37 Venez Pet rt | 1-64 | 1-64 | 1-64 |
| **W** | | | |
| 1 West Air Exp | 4½ | 4½ | 4½ |
| 1 †Weybg Shoe (⅛g) | 7⅝ | 7⅝ | 7⅝ |
| 5 Wright Harg (.40a) | 6¼ | 6¼ | 6¼ |

†Stock so marked are fully listed on the Curb Exchange. All others are dealt on an unlisted trading basis.

Rates of dividends in the foregoing table are annual disbursements based on the last quarterly or semiannual declaration. Unless otherwise noted special or extra dividends are not included.

XD—Ex dividend. XR—Ex rights. (a) also extra or extras. (e) Declared or paid so far this year. (f) Payable in stock. (g) Paid last year. (h) Cash or stock. (k) Accumulated dividend paid or declared this year. (d) Accumulated dividend paid last year. (ur) Under rule. (ww) With warrants. (xw) Without warrants. (war) Warrants.

## Curb Bonds

Total bond sales yesterday, $1,000,000; year ago, $2,453,000.

| Sales in thousands | High | Low | Close |
|---|---|---|---|
| **DOMESTIC BONDS** | | | |
| **A** | | | |
| 33 Ala Pow 5 '51 | 106¾ | 106¾ | 106¾ |
| 1 Ala Pow 4½ '67 | 102⅝ | 102⅝ | 102⅝ |
| 21 Am P & L 6 2016 | 102 | 101⅞ | 102 |
| 17 As Elec 4½ '53 | 53 | 52¾ | 53 |
| 20 As G & E 5 '50 | 16⅛ | 16⅛ | 16⅛ |
| 15 As G & E 5 '68 | 16⅛ | 16 | 16 |
| 3 As G & E 4½ '49 | 16½ | 16⅛ | 16½ |
| **B** | | | |
| 10 †Baldw L 6 '50 | 112 | 112 | 112 |
| **C** | | | |
| 2 Cen St El 5½ '54 | 36⅜ | 36⅜ | 36⅜ |
| 1 Cen St El 5 '48 | 35½ | 35½ | 35½ |
| 5 Cities Ser 5 '58 | 70¾ | 70½ | 70¾ |
| 103 Cities Ser 5 '50 | 71⅞ | 71⅝ | 71¾ |
| 18 Cit S P & L 5½ '49 | 87½ | 87⅛ | 87½ |
| 16 Cit S Pow 5½ '52 | 86⅜ | 86¼ | 86⅜ |
| 9 Cont G&E 5 '58 A | 91⅝ | 91⅜ | 91⅝ |
| **E** | | | |
| 6 †East G&F 4 '56 A | 80 | 79⅝ | 79⅝ |
| 8 Elec P&L 5 2030 | 79½ | 79 | 79½ |
| **F** | | | |
| 7 Fla P&L 5 '54 | 104½ | 104⅛ | 104⅛ |
| **G** | | | |
| 2 Geo Pow 5 '67 | 106½ | 106½ | 106½ |
| **I** | | | |
| 8 Ill Pow & L 5 '56 C | 102⅛ | 101⅞ | 101⅞ |
| 1 Inters Pow 6 '52 | 43⅛ | 43⅛ | 43⅛ |
| 9 Inters Pow 5 '57 | 63⅛ | 63⅛ | 63⅛ |
| **J** | | | |
| 1 JerCenP&L 4½ '61C | 105⅛ | 105⅛ | 105⅛ |
| **K** | | | |
| 2 Ky Util 5 '61 H | 104 | 104 | 104 |
| **L** | | | |
| 2 Lou P & L 5 '57 | 107 | 106⅝ | 106⅝ |
| **M** | | | |
| 5 Miss Pow 5 '55 | 103¾ | 103⅝ | 103¾ |
| **N** | | | |
| 8 Nevada Cal E 5 '56 | 82⅛ | 82 | 82 |
| 8 N Eng G&E 5 '50 | 68⅛ | 68⅛ | 68⅛ |
| 6 N Eng G&E 5 '47 | 69 | 68⅞ | 69 |
| 4 N Eng Pw 5½ '54 | 100⅛ | 100⅛ | 100⅛ |
| 1 N Eng Pow 5 '48 | 98⅛ | 98⅛ | 98⅛ |
| 2 N Orl P S 6 '49 A | 102⅛ | 102⅛ | 102⅛ |
| 1 N Y St E&G 4½ '80 | 104⅛ | 104⅛ | 104⅛ |
| **O** | | | |
| 3 Ohio Pow 3¼ '68 | 108⅛ | 108⅛ | 108⅛ |
| 5 †Okla N Gas 3¾ '55 | 107⅛ | 107⅛ | 107⅛ |
| **P** | | | |
| 4 Pac P & L 5 '55 | 94 | 93⅞ | 94 |
| 6 PenCenP&L 4½ '77 | 103⅛ | 103 | 103 |
| 2 Pen El 4 '71 F | 105 | 105 | 105 |
| 5 Peo GasL&C 4 '81B | 96½ | 96¼ | 96½ |
| 15 PeoGasL&C 4 '61 D | 98⅛ | 98 | 98 |
| 9 Pug Sd P&L 5½ '49 | 98 | 97½ | 97½ |
| 7 Pug SdP&L4½ '50D | 93¼ | 93 | 93 |
| **S** | | | |
| 12 Stand G&E 6 '51 | 64⅛ | 64⅛ | 64½ |
| 15 Stand G&E 6 '66 | 64⅛ | 64¼ | 64⅛ |
| 15 Stand P&L 6 '57 | 64½ | 63¾ | 64⅛ |
| 1 †Starrett Corp 5 '50 | 23⅞ | 23⅞ | 23⅞ |
| **T** | | | |
| 5 Tex El S 5 '60 | 105¼ | 105¼ | 105¼ |
| 2 Tex P&L 5 '56 | 107⅝ | 107⅝ | 107⅝ |
| 1 Tide Wat P 5 '79 A | 102¼ | 102¼ | 102¼ |
| 2 Twin CRT 5½ '52A | 65⅛ | 65⅛ | 65⅛ |
| **U** | | | |
| 8 Unit L&Ry 5½ '52 | 91 | 90⅛ | 90⅛ |
| **W** | | | |
| 6 West Newsp Un 6 '44 | 57 | 57 | 57 |
| 1 †Wisc P&L 4 '66A | 106⅛ | 106⅛ | 106⅛ |
| **FOREIGN BONDS** | | | |
| 2 Isarco Hyd El 7 '52 | 45 | 45 | 45 |
| 1 Unit El Svc 7 '56 | 45 | 45 | 45 |

†Bonds so marked are fully listed on the Curb Exchange. All others are dealt on an unlisted trading basis.

‡Matured bonds. Negotiability impaired pending investigation.

ur—Under rule. ww—With warrants. xw—Without warrants. war—Warrants.

## *Boost Allotment For Va. Parkway, House Unit Urged*

By the Associated Press

Maj. Powell Glass of Lynchburg, Va., was here yesterday to appeal to the House Appropriations subcommittee, considering the Interior Department 1941 supply bill, to provide a larger allotment for work during the next fiscal year on the Blue Ridge Parkway.

Maj. Glass, chairman of a committee of Virginia civic leaders organized to expedite work on the Parkway, presented his appeal at a closed session of the committee.

Budget estimates allowed $1,300,000 for the project for the next fiscal year, a reduction from the current appropriation. Maj. Glass said his committe felt that the budget estimates would be inadequate to carry the work forward to a reasonable degree, and would not permit the inauguration of any new work.

Maj. Glass said even in its uncompleted condition, the Parkway, together with Skyline Drive, was a major factor in attracting tourist traffic to the State last year to the extent that it was outranked only by New York, with the World's Fair as an attraction.

## *Station PDS Presents Fair and Brown Duet*

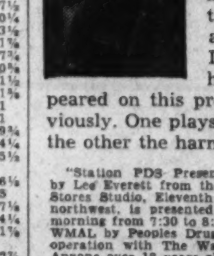

Two of the Peoples Drug Stores own employes will take part in PDS program this morning on Station WMAL. They are known as the Fair and Brown Duet, and have appeared on this program previously. One plays the guitar, the other the harmonica.

"Station PDS Presents," broadcast by Lee Everett from the Peoples Drug Stores Studio, Eleventh and G streets northwest, is presented each weekday morning from 7:30 to 8:30 over Station WMAL by Peoples Drug Stores in cooperation with The Washington Post. Anyone over 18 years old may participate in the auditions at 7:30 p. m. Tuesdays at the N. B. C. Studios. Performers are paid $5 for their appearance on this program.

## Ship Movements

**At New York**

**Arrived Yesterday**

Exeter, from Mediterranean.
Rex, from Genoa.

**Arrive Today**

No arrivals scheduled.

**Arrive Tomorrow**

President Harrison, from world cruise.

**Sailing Today**

Kongsfjord, for Bergen.
Ljubica, for Casablanca.

**Sailing Tomorrow**

Mormacsea, for Bergen.
Mosdale, for Liverpool.
Rex, for Genoa.

## Treasury Securities and Federal Land Bank Bonds Traded Over the Counter

(Reported by Robert C. Jones & Co.)

### United States Treasury Notes

(Exempt from all income taxes, both normal and surtax.)

| Outstanding (Millions.) | Issue. | Rate. | Maturity. | Bid. | Asked. | Approx. Yield. |
|---|---|---|---|---|---|---|
| $738 | Notes (B 40) | 1½ | 6-15-40 | 101.19 | 101.21 | .... |
| 737 | Notes (C 40) | 1½ | 12-15-40 | 102.3 | 102.5 | .... |
| 677 | Notes (A 41) | 1½ | 3-15-41 | 102.9 | 102.11 | .... |
| 504 | Notes (B 41) | 1⅜ | 6-15-41 | 102.9 | 102.11 | .... |
| 204 | Notes (C 41) | 1¼ | 12-15-41 | 102.20 | 102.22 | .... |
| 426 | Notes (A 42) | 1¾ | 3-15-42 | 103.25 | 103.27 | .... |
| 342 | Notes (B 42) | 2 | 9-15-42 | 104.31 | 105.1 | .05 |
| 232 | Notes (C 42) | 1¾ | 12-15-42 | 104.20 | 104.22 | .09 |
| 629 | Notes (A 43) | 1⅛ | 6-15-43 | 102.22 | 102.24 | .29 |
| 421 | Notes (B 43) | 1⅛ | 12-15-43 | 102.27 | 102.29 | .38 |
| 515 | Notes | 1 | 3-15-44 | 101.27 | 101.29 | .53 |
| 416 | Notes | ¾ | 6-15-44 | 100.25 | 100.29 | .55 |
| | Notes | 1 | 9-15-44 | 102.1 | 102.4 | .53 |

(Figures after decimals are 32ds of a point.)

### Federal Land Bank Bonds

| Outstanding (Millions.) | Rate. | Maturity. | Bid. | Asked. |
|---|---|---|---|---|
| $238 | 3 | July, 1955-45 | 105¾ | 106¼ |
| 203 | 3s | January, 1956-46 | 105¾ | 106¼ |
| 213 | 3s | May, 1956-46 | 105¾ | 106¼ |
| 162 | 3¼s | May, 1955-45 | 106¾ | 107¼ |
| 136 | 4s | July, 1946-44 | 111⅝ | 112 |

### United States Treasury Bills

(Exempt from all income taxes, both normal and surtax.)

| Outstanding (Millions) | | Maturities | *Bid. | Asked. |
|---|---|---|---|---|
| $400 | March | 6, 13, 20, 27, 1940 | .06 | .... |
| 400 | February | 7, 14, 21, 28, 1940 | .05 | .... |
| 400 | April | 3, 10, 17, 24, 1940 | .05 | .... |
| 100 | May | 1, 8, 1940 | .05 | .... |

(*Quotations are discount from par.)

### Short Treasury Guaranteed Issues

| Outstanding (Millions.) | Issue. | Rate. | Maturity. | Bid. | Asked. | Approx. Yield. |
|---|---|---|---|---|---|---|
| $128 | HOLC | ⅝ | 5-15-40 | 100.1 | 100.4 | |
| 191 | HOLC | ⅝ | 5-15-41 | 100.18 | 100.21 | .07 |
| 203 | CCC | ⅝ | 8-1-41 | 100.18 | 100.20 | .20 |
| 204 | CCC | 1 | 11-15-41 | 101.9 | 101.11 | .23 |
| 211 | RFC | ⅞ | 7-20-41 | 101.2 | 101.4 | .09 |
| 297 | RFC | ⅞ | 11-1-41 | 101.2 | 101.4 | .21 |
| 310 | RFC | ⅞ | 1-15-42 | 101.2 | 101.4 | .28 |
| 276 | RFC | 1 | 7-1-42 | 101.16 | 101.18 | .34 |
| 114 | USHA | 1⅜ | 2-1-44 | 102.18 | 102.21 | .69 |

(Figures after decimals are 32ds of a point.)

### F.H.L.B. Debenture and F.N.M.A. Notes

| Outstanding (Millions.) | Issue. | Rate. | Maturity. | Bid. | Asked. | Approx. Yield. |
|---|---|---|---|---|---|---|
| $25 | FHLB | 2 | 12-1-40 | 101.12 | 101.16 | .11 |
| 23½ | FHLB | 2 | 4-1-43 | 102.14 | 102.18 | 1.14 |
| 29 | FNMA | 2 | 5-16-43 | 101.20 | 101.24 | 1.44 |
| 55 | FNMA | 1⅝ | 1944-40 | 101.4 | 101.10 | 1.28 |

# Transactions on N. Y. Bond Market

## Range of United States Government Issues

By the Associated Press

Total bond sales yesterday, $5,399,000; previous day, $5,604, $6,764,400; January 1 to date, $208,650,550; year ago, $226,332,450; week ago, $7,367,650; year ago, $6,145,200; two years ago, 525; two years ago, $250,590,950.

| 1940 High. | 1940 Low. | Feb. 15. Sales. | | High. | Low. | Last. | Change. | Bid. | Asked. | Yield. |
|---|---|---|---|---|---|---|---|---|---|---|
| 102.8 | 101.26 | 1 | Treasury 3⅜s, 1943-40 June | 101.26 | 101.26 | 101.26 | — .1 | 101.26 | 101.28 | .... |
| 104.24 | 104 | 4 | Treasury 3⅜s, 1943-41 Mch | 104 | 104 | 104 | — .3 | 103.31 | 104.1 | .... |
| 110.1 | 109.25 | 1 | Treasury 3¼s, 1945-43 | 109.27 | 109.27 | 109.27 | ..... | 109.27 | 109.28 | .52 |
| 120.17 | 119.30 | 1 | Treasury 4¼s, 1952-47 | 120 | 120 | 120 | — .1 | 119.31 | 120.2 | 1.47 |
| 106.4 | 105.1 | 3 | Treasury 2¼s, 1953-49 | 105.8 | 105.8 | 105.8 | — .4 | 105.9 | 105.11 | 1.90 |
| 106.6 | 105.5 | 7 | Treasury 2⅛s, 1952-50 | 105.9 | 105.9 | 105.9 | — .5 | 105.10 | 105.12 | 1.93 |
| 107.30 | 106.28 | 8 | Treasury 2¾s, 1954-51 | 107.8 | 107.5 | 107.8 | ..... | 107.6 | 107.8 | 2.03 |
| 110.30 | 109.28 | 1 | Treasury 3s, 1955-51 | 110.5 | 110.5 | 110.5 | ..... | 110.3 | 110.5 | 2.01 |
| 103.20 | 102.20 | 1 | Treasury 2¼s, 1953-51 | 103 | 103 | 103 | — .8 | 103.2 | 103.4 | 1.95 |
| 108.10 | 107.7 | 18 | Treasury 2⅞s, 1960-55 | 107.20 | 107.18 | 107.19 | — .3 | 107.20 | 107.22 | 2.26 |
| 106.31 | 105.9 | 1 | Treasury 2¾s, 1959-56 | 106.15 | 106.15 | 106.15 | — .1 | 106.17 | 106.19 | 2.27 |
| 106.26 | 105.27 | 1 | Treasury 2¾s, 1963-58 | 106.5 | 106.5 | 106.5 | — .3 | 106.5 | 106.7 | 2.33 |
| 108.26 | 105.25 | 4 | Treasury 2¾s, 1965-60 | 106.6 | 106.4 | 106.6 | + .2 | 106.3 | 106.6 | 2.37 |
| 108.13 | 107.29 | 1 | Federal Farm Mtg 3s, 1949-44 | 107.31 | 107.31 | 107.31 | — .2 | 107.31 | 108.2 | 1.05 |
| 108.4 | 107.18 | 1 | Home Owners Loan 3s, 1952-44 | 107.18 | 107.18 | 107.18 | — .2 | 107.19 | 107.21 | 1.13 |

| Sales in thousands. | High | Low | Close |
|---|---|---|---|
| **CORPORATION BONDS** | | | |
| **A** | | | |
| 5 Alleghany cv 5 '44 | 79 | 78¾ | 79 |
| 5 Alleghany cv 5 '49 | 69 | 69 | 69 |
| 11 ‡Alleghany 5 '50 | 42½ | 42½ | 42½ |
| 10 Allis Chalm cv 4 '52 | 109⅞ | 109⅝ | 109⅝ |
| 8 Am&For P5 2030 | 63½ | 63¼ | 63½ |
| 11 AmIGChe m5½ '49 | 104 | 103¾ | 103⅞ |
| 2 Am T&T 5½ '43 | 108⅛ | 108⅛ | 108⅛ |
| 2 Am T&T 3¼ '66 | 108⅞ | 108⅞ | 108⅞ |
| 3 Am T&T 3¼ '61 | 109⅛ | 109 | 109⅛ |
| 2 Anaconda Co4½'50 | 107 | 107 | 107 |
| 16 Arm Del 4 '55 | 101⅛ | 100⅞ | 101 |
| 23 AT&SF 4 '95 | 105⅝ | 105⅜ | 105⅜ |
| 5 AT&SF 4½ '48 | 103¼ | 103 | 103¼ |
| 7 A C Line 1st 4 '52 | 76 | 76 | 76 |
| **B** | | | |
| 2 ‡B&O rfg 6 '95 | 30 | 30 | 30 |
| 2 ‡B&O 5 '96 F | 27¼ | 27 | 27¼ |
| 12 ‡B&O cv 4½ '60 | 15⅛ | 15 | 15 |
| 5 B&O 1t 4 '48 | 67¾ | 67 | 67¾ |
| 7 Bell TP a5 '60 C | 132⅝ | 132¼ | 132¼ |
| 13 Beth Stl 3½ '52 | 106⅞ | 106⅝ | 106⅝ |
| 14 Boston&Me 5 '67 | 45⅝ | 45 | 45⅝ |
| 6 ‡Buf R&P 4½ '57 | 39 | 39 | 39 |
| **C** | | | |
| 1 Cal Ore Pow 4 '66 | 103 | 103 | 103 |
| 1 Can Nat Ry 4½ '56 | 99½ | 99½ | 99½ |
| 15 Can Pac 4 perp | 65½ | 65 | 65¼ |
| 2 Cen Pac 5 '60 | 49⅛ | 49⅛ | 49⅛ |
| 17 Cen Pac 1st 4 '49 | 67 | 66⅝ | 66⅝ |
| 39 Certain-td 5½ '48 | 82 | 80 | 80¾ |
| 16 C&O 3½ '96 D | 99½ | 99⅜ | 99½ |
| 1 C&O rfg 3½ '96 E | 99⅜ | 99⅜ | 99⅜ |
| 1 CB&Q 3½ Ill '49 | 94⅞ | 94⅞ | 94⅞ |
| 12 †Chic Gt West 4 '59 | 26⅝ | 26½ | 26½ |
| 3 †CMSP&Pac 5 '75 | 6⅞ | 6¾ | 6⅞ |
| 3 †CMSP&P aj 5 2000 | 1⅝ | 1⅝ | 1⅝ |
| 26 †Chi&NW cv 4¾ '49 | 3⅛ | 3 | 3 |
| 9 †‡CRI&P 4½ '52A | 7½ | 7¼ | 7½ |
| 15 †‡CRI&P rfg 4 '34 | 6⅞ | 6⅝ | 6⅞ |
| 12 Ch & W Ind 4 '52 | 92⅛ | 92⅛ | 92⅛ |
| 1 CCC&St L 4½ '77 | 52 | 52 | 52 |
| 2 Clev Un T 4½ '77 C | 73 | 72½ | 72½ |
| 5 Col & So 4½ '80 | 29⅛ | 29⅛ | 29⅛ |
| 2 ColmbiaG 5 '52 May | 104⅝ | 104¼ | 104⅝ |
| 14 Colmbia G 5 1961 | 104¼ | 104¼ | 104¼ |
| 43 Comwlth Ecv 3½ '58 | 129⅝ | 128⅝ | 129⅛ |
| 1 Con Edis 3½ '48 | 107⅛ | 107⅛ | 107⅛ |
| 9 Consum Pow 3½ '70 | 109⅛ | 109⅛ | 109⅛ |
| 5 Consum Pow 3¼ '66 | 107 | 107 | 107 |
| 2 Contin'tal O 2¾ '48 | 109⅛ | 109⅛ | 109⅛ |
| 5 Cuba No Ry 5½ '42 | 30 | 30 | 30 |
| **D** | | | |
| 15 Del&Hud rfg 4 '43 | 59⅞ | 59⅛ | 59⅞ |
| 13 †D&R G 4 '36 | 9 | 9 | 9 |
| 16 Duquesne Lt 3½ '65 | 107¼ | 107 | 107¼ |
| **E** | | | |
| 17 †Erie rfg 5 '67 | 14¾ | 14⅛ | 14¾ |
| 4 †Erie rfg 5 '75 | 14¾ | 14⅝ | 14¾ |
| 26 †Erie gen lien 4 '96 | 23½ | 23 | 23⅛ |
| **F** | | | |
| 1 First T&R 3½ '48 | 106 | 106 | 106 |
| 8 †Fla E Cst 5 '74 | 7 | 7 | 7 |
| **G** | | | |
| 7 Gen Stl Cast 5½ '49 | 89½ | 89½ | 89½ |
| 16 Goodrich 4¼ '56 | 104⅛ | 104⅜ | 104⅜ |
| 8 Gt Nor 4 '46 G | 101⅝ | 101⅝ | 101⅝ |
| 8 Gt Nor 4 '46 H | 91⅛ | 91⅛ | 91⅛ |
| **H** | | | |
| 3 Hudson Coal 5 '62 A | 33 | 33 | 33 |
| 11 Hud&Man rfg 5 '57 | 48 | 47⅛ | 48 |
| 20 ‡Hud&Man inc 5 '57 | 15⅛ | 14⅞ | 15⅛ |
| **I** | | | |
| 6 Ill Bell Tel 3½ '70B | 111 | 111 | 111 |
| 11 Ill Cen 4¾ '66 | 44⅞ | 44¼ | 44¼ |
| 12 IC&CSL&NO 5 '63A | 49⅛ | 49⅛ | 49⅛ |
| 10 Indus Rayon 4½ '48 | 102½ | 102½ | 102½ |
| 3 ‡Interb R Tr 7 '32 | 74 | 74 | 74 |
| 4 ‡Int R Tr rfs5 '66ct | 75⅛ | 75½ | 75⅛ |
| 10 Interlake Ir cv 4 '47 | 85⅛ | 85 | 85⅛ |
| 1 Int Hyd El cv 6 '44 | 73 | 73 | 73 |
| 2 Int Paper 5 '47 | 103 | 102⅞ | 103 |
| 17 Int T&T 4½ '52 | 41¼ | 41 | 41¼ |
| 7 Int T&T 5 '55 | 44¼ | 44⅛ | 44⅛ |
| **K** | | | |
| 2 K C South 5 '50 | 68¼ | 68¼ | 68¼ |
| 9 K C Term 4 '60 | 107½ | 107⅛ | 107½ |
| 2 Koppers Co 4 '51 | 106 | 106⅛ | 106⅛ |
| 2 Kresge Found 4 '45 | 106¼ | 106¼ | 106¼ |
| **L** | | | |
| 1 ‡Lautaro Nit inc '75 | 36⅛ | 36½ | 36½ |
| 1 Liggett & M 7 '44 | 126½ | 126½ | 126½ |
| 8 Louisia&Ark 5 '69 | 85 | 84¼ | 85 |
| **M** | | | |
| 2 †Manhat Ry 4 '90 | 80⅝ | 80⅝ | 80⅝ |
| 19 Mich Con Gas 4 '63 | 103 | 103 | 103 |
| 1 †MSP&SSM cn 4 '38 | 5½ | 5½ | 5½ |
| 5 M-K-Tex 1st 4 '90 | 28⅛ | 27½ | 27⅝ |
| 12 †Mo Pac 5 '77 F | 17½ | 17¼ | 17½ |
| 18 †Mo Pac 5 '81 I | 17⅛ | 17¼ | 17⅛ |
| 2 MonWPa P Sv 6 '65 | 110⅝ | 110⅝ | 110⅝ |
| 3 Mont Pow 3¾ '66 | 100 | 100 | 100 |
| **N** | | | |
| 6 NatDairy 3¾ '51ww | 107 | 107 | 107 |
| 9 Nat Distill 3½ '49 | 105¾ | 105⅝ | 105⅝ |
| 5 Nat Steel 3 '65 | 103⅝ | 103⅛ | 103½ |
| 2 NewEng T&T 5 '52 | 126 | 126 | 126 |
| 2 N O Pub Sv 5 '55B | 104¼ | 104 | 104¼ |
| 20 NYC rfg 5 2013 | 59⅛ | 59⅛ | 59¼ |
| 5 N Y C cn 4 '98 | 58⅛ | 58⅛ | 58⅛ |
| 5 N Y C cv 3½ '52 | 58⅛ | 58⅛ | 58⅛ |
| 1 NYC&HR 3½ '97 | 78⅛ | 78⅛ | 78⅛ |
| 27 NY Ch&StL 4½ '78 | 55½ | 55⅛ | 55⅛ |
| 2 N Y Edis 3¼ '66 | 109⅛ | 109⅛ | 109⅛ |
| 8 †NYNH&H cv 6 '48 | 19⅛ | 19⅛ | 19⅛ |
| 4 †NYNH&H 4½ '67 | 103¼ | 103¼ | 103¼ |
| 7 NY Steam 3½ '63 | 44⅛ | 44⅛ | 44⅛ |
| 17 †NYW&Bost 4½ '46 | 6⅛ | 6 | 6 |
| 6 Niagara S cv 5½ '50 | 103¼ | 103¼ | 103¼ |
| 1 Norf & W 4 '96 | 125 | 125 | 125 |
| 23 Nor Pac 6 2047 | 56⅛ | 56 | 56⅛ |
| 3 Nor Pac 4 '97 | 66⅛ | 65⅝ | 66⅛ |
| 12 Nor Pac 3 2047 | 41½ | 41 | 41 |
| **O** | | | |
| 6 Ohio Ed 3¾ '72 | 108 | 107½ | 107½ |
| 5 Or-WashRR&N 4 '61 | 105⅝ | 105⅝ | 105⅝ |
| **P** | | | |
| 3 Pac Gas&El 3½ '66 | 108⅝ | 108⅝ | 108⅝ |
| 2 Pen P&Lt 3½ '74 | 107⅛ | 107⅛ | 107⅛ |
| 3 Pen RR gen 5 '68 | 107 | 107 | 107 |
| 11 Pen RR gen 4½ '65 | 101⅛ | 101⅛ | 101⅛ |
| 8 Pen RR 4½ deb '70 | 87 | 86⅞ | 87 |
| 15 Pen RR 3¾ '70 | 90 | 89¾ | 90 |
| 1 Pen RR 3¼ '52 | 84¼ | 84¼ | 84¼ |
| 22 PhelpsDodge 3½ '52 | 110⅛ | 110⅛ | 110⅛ |
| 8 Phila Co 5 '67 | 105⅞ | 105⅞ | 105⅞ |
| 1 Phil Elec 3½ '67 | 110 | 110 | 110 |
| 23 †Ph Rd C&I 5 '73 | 12 | 11⅞ | 12 |
| 3 Phillips Pet 3 '48 | 112 | 111⅞ | 111⅞ |
| 9 Portl G E 4½ '60 | 74⅛ | 74⅛ | 74⅛ |
| 233 ‡†Postal T&C 5 '53 | 22⅛ | 22 | 22¼ |
| **R** | | | |
| 3 Reads 4½ '97 A | 72 | 71⅛ | 71⅛ |
| 15 Rem Rd 4½ '56 ww | 100⅛ | 100 | 100⅛ |
| 8 Repub St 4½ '61 | 94 | 93⅞ | 94 |
| **S** | | | |
| 3 †‡SLIM&S 4R&G '33 | 61⅛ | 61⅛ | 61⅛ |
| 111 †St L S F 4½ '78 | 11½ | 11¼ | 11½ |
| 43 †St L S F 4 '50 A | 11⅜ | 11⅛ | 11⅜ |
| 2 †Seab A L cn 6 '45 | 6⅞ | 6⅝ | 6⅞ |
| 15 †Sea-A Fla 6 '35Act | 2⅝ | 2⅝ | 2⅝ |
| 12 Shell Un 2½ '54 | 96⅜ | 96⅜ | 96⅜ |
| 4 Socony-Vac 3 '64 | 105⅝ | 105⅝ | 105⅝ |
| 10 So B T&T 3¼ '62 | 108⅝ | 108⅝ | 108⅝ |
| 2 So Bell T&T 3 '79 | 104⅛ | 104⅛ | 104⅛ |
| 20 Sou Pac 4½ '81 | 46⅛ | 46 | 46⅛ |
| 6 So Pac rfg 4 '55 | 59⅛ | 59⅛ | 59⅛ |
| 2 So Pac 3¾ '46 | 53⅛ | 53⅛ | 53⅛ |
| 10 So Pac 4½ Ore '77 | 48⅛ | 48⅛ | 48⅛ |
| 16 South Ry cn 5 '94 | 87⅛ | 87⅛ | 87⅛ |
| 8 South Ry gen 4 '56 | 58⅛ | 58 | 58 |
| 3 S W Bell T 3 '68 | 108⅝ | 108⅛ | 108⅝ |
| 1 St Oil N J 3 '61 | 106⅛ | 106⅛ | 106⅛ |
| 121 Studebak cv 6 '45 | 113⅛ | 111⅞ | 112⅛ |
| 6 Tex Corp 3½ '51 | 106⅛ | 105⅞ | 106⅛ |
| 474 Third Ave aj 5 '60 | 19⅛ | 18⅛ | 18⅞ |
| **U** | | | |
| 4 Un Pac 1st 4 '47 | 114⅛ | 114⅛ | 114⅛ |
| 2 Un Pac 3½ '71 | 97⅛ | 97⅛ | 97⅛ |
| 13 Un Cig-Wh Strs 5 52 | 65 | 65 | 65 |
| 4 Unit Drugs 5 '53 | 79 | 78⅛ | 79 |
| 8 US Steel 3¼ '43 | 106 | 106 | 106 |
| 4 Utah P&L 5 '44 | 102¼ | 102 | 102¼ |
| **V** | | | |
| 9 Virginia Ry 3¾ '66 | 108½ | 108¼ | 108¼ |
| **W** | | | |
| 1 †Wabash 4½ '78C | 8¼ | 8¼ | 8¼ |
| 2 Walwrth 6 '55 | 65 | 65 | 65 |
| 5 †Warren Bros 6 '41 | 33⅛ | 32⅛ | 32⅛ |
| 1 †WestnPac 1st 5 '46 | 18 | 18 | 18 |
| Western Un 5 '51 | 69 | 68½ | 69 |
| 7 Western Un 4½ '50 | 66 | 65½ | 65½ |
| 3 Wheel Stl 4½ '66A | 98⅛ | 98⅛ | 98⅛ |
| **Y** | | | |
| 10 Youngstn S&T 4 '61 | 106 | 106 | 106 |
| **FOREIGN BONDS** | | | |
| 54 Argentine 4 '72 Feb | 84 | 83¾ | 83¾ |
| 2 Argentine 4½ '71 | 91 | 91 | 91 |
| 10 Australia 4½ '57 | 86⅛ | 86⅛ | 86⅛ |
| 1 Australia 5 '57 | 80⅛ | 80⅛ | 80⅛ |
| 12 Belgium 6 '55 | 94⅛ | 93½ | 94⅛ |
| 7 †Brazil 8 '41 | 22 | 21½ | 22 |
| 66 †Brazil 6½ '26-57 | 17⅛ | 17 | 17⅛ |
| 7 †Brazil 6½ '27-57 | 17⅛ | 17⅛ | 17⅛ |
| 2 †Bulgaria 7½ '68 | 13⅛ | 13⅛ | 13⅛ |
| 7 Canada 4 '60 | 96⅛ | 96 | 96 |
| 1 Canada 3¼ '61 | 89⅛ | 89⅛ | 89⅛ |
| 2 †Chile 6 '60 | 13⅛ | 13⅛ | 13⅛ |
| 1 †Chile 6 '61 Feb | 13⅛ | 13⅛ | 13⅛ |
| 48 †Colomb 6 '61 Oct | 33⅛ | 32⅛ | 33⅛ |
| 2 Copenhag 5 '52 | 43 | 43 | 43 |
| 5 †Cuba 5½ '45 | 77⅛ | 76⅛ | 77⅛ |
| 65 Cuba 4½ '77 | 59⅛ | 58⅛ | 59⅛ |
| 4 Denmark 4½ '62 | 41⅛ | 41 | 41⅛ |
| 1 †Ger Gov 5½ '65 | 9⅛ | 9½ | 9⅛ |
| 1 †Ger Govt 7 '49 | 12⅛ | 12⅛ | 12⅛ |
| 13 Japan 6½ '54 | 82⅛ | 82⅛ | 82⅛ |
| 1 Milan City 6½ '52 | 48⅛ | 48⅛ | 48⅛ |
| 18 Norway 4¼ '65 | 71⅛ | 71 | 71 |
| 23 Norway 4 '63 | 70⅛ | 69 | 69 |
| 4 †Panama5'63Ast asd | 70 | 70 | 70 |
| 5 †Peru 1st 6 '60 | 9⅛ | 9⅛ | 9⅛ |
| 5 †Poland 8 '50 | 7⅛ | 7⅛ | 7⅛ |
| 22 †Rio de Jan 6½ '53 | 9⅛ | 9 | 9⅛ |
| 5 Rome 6½ '52 | 57 | 56⅛ | 56⅛ |
| 5 †Sao Paulo St 7 '40 | 33⅛ | 33⅛ | 33⅛ |
| 4 Tokyo City 5½ '61 | 55⅛ | 55⅛ | 55⅛ |
| 41 Tokyo El Lt 6 '53 | 59⅛ | 59⅛ | 59⅛ |
| 5 †Urug aj 3¾4¼'79 | 52 | 51⅛ | 51⅛ |
| 15 Yokohama 6 '61 | 59⅛ | 59⅛ | 59⅛ |

XIN—Ex interest. CT—Certificates.

†Selling flat on account of default of principal or interest or both.

‡Selling flat for reasons other than default.

§Matured bonds. Negotiability impaired pending investigation.

## Dow-Jones Bonds

By the United Press

New York, Feb. 15.

| | | |
|---|---|---|
| 40 bonds | 89.37 | +0.03 |
| 10 first rails | 92.26 | +0.06 |
| 10 second rails | 48.25 | +0.01 |
| 10 utilities | 108.98 | —0.02 |
| 10 industrials | 107.99 | +0.06 |

## Local Produce

(Agricultural Marketing Service.)

(Prices paid net f. o. b. Washington.)

EGGS—For eggs candled and graded in Washington (February 15) Whites: U. S. Extras, large, 27; U. S. Extras, mediums, 25; U. S. Standards, large, 26; U. S. Standards, mediums, 23; U. S. Trades, 22. For nearby ungraded eggs, Current Receipts: Whites, 23@24; Mixed Colors, 21@22.

LIVE POULTRY—Fowl: Colored, all sizes, 16@17; No. 2s, 11@13; Roosters, 9@10. Chickens, Virginia Rocks: Broilers and Fryers, all sizes, 16@17; No. 2s, 11@13. Delaware Rocks and Crosses: Broilers and Fryers, all sizes, 16@17; No. 2s, 11@13: Mixed Colored Fryers, 15@16. Turkeys: Young Toms, 15 lbs. and up, 13@14; Young Hens, 10 lbs. and up, 18@19. Young Guinea Keats, 1¾ lbs. and up, 16 a lb.; Old Keats, 10 a lb. Capons, 6 lbs. and over, 18@20; No. 2s and Slips, 16.

**Fruits and Vegetables**

APPLES—Bushel baskets and 1½-bushel boxes, U. S. No. 1: Maryland, Pennsylvania, Virginia and West Virginia, Delicious, 2¼-inch minimum, 90@1.00; 2½-inch minimum, 1.25@1.35; Golden Delicious, 2½-inch minimum, 1.10@1.15; 2¾-inch minimum, 1.15@1.35; Grimes, 2¼-inch minimum, 60@75; 2½-inch minimum, 85@90; 2¾-inch minimum, 1.00@1.10; Staymans, 2¼-inch minimum, 75@85; 2½-inch minimum, 1.00@1.15; 2¾-inch minimum, 1.15@1.35; Yorks, 2¼-inch minimum, 60@65; 2½-inch minimum, 90@1.00; 2¾-inch minimum, 1.00@1.15; Black Twigs, 2½-inch minimum, 1.00@1.10; 2¾-inch minimum, 1.10@1.25; Jonathans, 2¼-inch minimum, 65@75; 2½-inch minimum, 85@1.00; Romes, 2½-inch minimum, 1.00@1.10; 2¾-inch minimum, 1.25@1.35; Spys, 2½-inch minimum, 85@1.00; Bonums, 2¼-inch minimum, 60@65; 2½-inch minimum, 75@85. Bushel boxes and cartons, Fancy: Pennsylvania, Virginia and West Virginia, Staymans, 113s-150s, 1.35@1.40; 64s-100s, 1.40@1.65; Delicious, 113s-163s, 1.35@1.50; 72s-100s, 1.50@1.75; Romes, 113s-150s, 1.25@1.35; 64s-100s, 1.50@1.65; Paragons, 113s-150s, 1.25@1.35; 64s-100s, 1.35@1.50.

POTATOES—Old stock, 100-lb. sacks, U. S. No. 1: Maine, Green Mountains, size A, 2.15@2.25; Katahdins and Chippewas, 2-inch minimum, 2.25@2.35. New York, Round Whites, 1.75@1.90. Pennsylvania, Katahdins, 2.15@2.25; Round Whites, 2.00@2.10. Idaho, Russet Burbanks, 2.25@2.35. New stock: Florida, bushel crates, Bliss Triumphs, U. S. No. 1, 2.00, few higher; fair condition, 1.85.

BROCCOLI—California, crates, mostly around 3.50.

KALE—Virginia, Norfolk section, bushel baskets, 75@85.

COLLARDS—Virginia, Norfolk section, bushel baskets, 55@65.

HANOVER SALAD—Virginia, Norfolk section.

LIMES—Florida, ¾ boxes and ½-bushel baskets, Persians, 1.25@1.50.

AVOCADOS—Florida, flat crates, 1.35@1.50.

CABBAGE—Domestic Round type: Florida, 1½-bushel hampers, freight receipts, 1.35@1.40; truck receipts, packed locally, 1.25. Texas, Los Angeles crates, 1.50@1.75. New York, 50-lb. sacks, Danish type, 90@1.00.

CARROTS—Arizona and California, Los Angeles crates, bunched, 2.75@3.00. Pennsylvania, bushel baskets, topped, washed, 1.00.

CELERY — Florida, 16-inch crates, trimmed tops, individually washed, some showing effects of freezing injury, 3-6 dozen, 2.50@2.75; poorer, 2.00@2.25.

CAULIFLOWER—California, crates, 1.50.

LETTUCE — California, Los Angeles crates, Iceberg type, 5 dozen, 3.50@3.75, mostly 3.50; fair condition, 3.25.

ONIONS—50-lb. sacks, U. S. No. 1, Yellows: Michigan, 1.15@1.20. Ohio, mostly around 1.15. New York, mostly around 1.15; truck receipts, fair quality, 1.00. Sweet Spanish, 3 inches and larger: Colorado and Idaho, 1.25.

PEAS—California, bushel hampers, pole peas, best, 3.25@3.30; fair quality, 3.00.

SPINACH—Texas, bushel baskets, Savoy type, 1.50; fair quality, 1.25.

STRAWBERRIES — Florida, 36-pint crates, 20@22 per pint.

SWEET POTATOES—Bushels: North Carolina, baskets, Puerto Ricans, 85@90; fair condition, 65@75. Maryland, Anne Arundel County, hampers, Goldens and Jersey type, 75@85.

BRUSSELS SPROUTS—California, 25-lb. drums, 2.50@3.00.

CUCUMBERS—Indiana, hot-house stock, 1.25@1.40 per dozen.

MUHROOMS—Maryland and Pennsylvania, 3-lb. baskets, 50@60; fair quality low as 30.

TURNIPS—Pennsylvania, ½-bushel baskets, 25@30.

RHUBARB—Michigan, 5-lb. cartons, 50.

ORANGES—Florida, standard boxes, 2.75@3.25; wire-bound boxes, 2.50@2.75, as to grade and size.

GRAPEFRUIT—Florida, standard boxes, 1.50@2.25, as to grade and size.

LEMONS—California, boxes, No. 1, 5.25@5.50; No. 2, 4.00@4.50, as to size.

HONEYDEWS—Chile, crates, 2.25@2.50.

NECTARINES—Chile, boxes, 1.50@1.75.

PARSLEY—Texas, ½ crates, 1.40@1.50.

PARSNIPS — Pennsylvania, ½-bushel baskets, mostly around 50.

(Quotations from other sources.)

BUTTER—93 score, tubs, 31½; 1-pound prints, 32; ¼-pound prints, 32½; 92 score, tubs, 30½; 1-pound prints, 31; ¼-pound prints, 31½; 91 score, tubs, 30½; 1-pound prints, 31; ¼-pound prints, 31½; 90 score, tubs, 30¼; 1-pound prints, 30¾; ¼-pound prints, 31¼; 89 score, tubs, 30; 1-pound prints, 30½; ¼-pound prints, 31; 88 score, tubs, 28½; 1-pound prints, 29; ¼-pound prints, 29½.

LIVESTOCK—Calves, 10½; lambs, 9; pigs, 120-140 pounds, 4.10@4.50; 140-160 pounds, 4.50@4.75; 160-210 pounds, 4.75@5.00; 220-240 pounds, 4.50@4.75; sows, 3.00@3.25; whole undressed calves, 10½@11½.

## Foreign Markets

By the Associated Press

London, Feb. 15.—The stock market ran into heavy profit-taking after early gains today and closing price trends were uncertain. British government bonds closed with mixed changes. Domestic rails landed on top and buying of oils continued. A morning advance in Kaffirs was fully maintained. Shipping and insurance shares fell back in the industrial division but textiles held firm. Japanese issues retreated in the foreign bond market.

Paris.—Small declines predominated in domestic equities and foreign shares were generally heavy in the bourse today. The fortnightly settlement, which passed without difficulty, stimulated little business. Rentes closed 25 centimes lower to 60 higer.

Amsterdam.—Domestic and foreign securities headed downward at a slow rate in the bourse. Local issues were affected by the apparent German intention to torpedo ships bound for a British port.

Liverpool.—Cotton advanced 1 to 7 points today. Buying was encouraged by higher overseas markets and a lower sterling rate at New York.

## New York Produce

New York, Feb. 15 (AP).—EGGS—Receipts, 15,333; firm. Mixed colors, fancy to extra fancy, 28¼@29; extras, 28; storage packed firsts, 27¼; graded firsts, 27; seconds, 26¼@26½; mediums, 26; dirties, No. 1, 26; average checks, 23½@24. whites, resale of premium marks, 32@34½; nearby and Midwestern premium marks, 30@31½; specials, 29@29½; standards, 28½@28¾. Resale of nearby heavier mediums, 28@30½. Nearby and Midwestern mediums, 27½. Browns, nearby fancy to extra fancy, 29¼@30. Nearby and Midwestern specials, 29; standards, 27½@28; mediums, 26½@27. Duck eggs, 31@34. Pacific Coast whites, jumbo and premiums, 30½@35; specials, 28¾@30; standards, 28½@29; mediums, 27½@28; pullets, 25½@26.

POULTRY—Dressed, steady, fresh, boxes: Turkeys, Northwestern, young hens, 14@23; young toms, 14@20½. Other fresh prices unchanged. Frozen, boxes, turkeys, Northwestern, young hens, 14@23; young toms, 14@20½. Western young hens, 13½@21; young toms, 13@19. Other frozen prices unchanged. Live, firm, fowls, colored, 20; Leghorns, 15. Old roosters, 13. By express, firm (prices represent retail sales), chickens, Rocks, Southern, 17; colored, Southern, 15. Broilers, Rocks, 18@20; Crosses, 17@19; Reds, 16. Fowls, colored, 20; Leghorns, 16½@17. Pullets, Crosses, small to medium, 21. Old roosters, 13@14. Ducks, 15.

BUTTER — Receipts, 716,534, firm. Creamery, higher than extra, 29¼@30; extra (92 score), 29; firsts (88-91), 28¼@28¾; seconds (84-87), 27@28.

CHEESE — Receipts, 229,307, quiet. Prices unchanged.

SUGAR—World futures advanced 1 to 1½ points today, short covering and buying of the later months against sales of March. The domestic contract met a steady tone. Trade covering readily absorbing scattered liquidation. The list was unchanged to 1 point lower. Raw offerings increased, including Puerto Ricos, Cubas and Phillipines in February and March positions, all held at 2.85 cents. Buying interest in nearby sugar was at 2.82 cents and possibly 2.83 for later delivery. Refined was quiet and unchanged.

COFFEE—Spot quiet; Santos No. 4, 7¼@7½; Rio No. 5, 5⅝; cost and freight offerings included Santos Bourbon 3s and 5s at 6.50@7.40. Santos No. 4 "D" futures closed 3@4 lower, sales, 2,000 bags. Rio No. 7 "A" futures (new) 3 higher, no sales.

## Short Term Securities

(Reported by Robert C. Jones & Co.)

| | Bid. | Asked. |
|---|---|---|
| Amer Tel & Tel 5½s '43 | 108.16 | 108.19 |
| Alleghany Corp Conv 5 '44 | 78 ¼ | 79 |
| Baldwin Loco 5s '40 | 100.25 | 102 |
| Baltimore & Ohio 4½s '39 | 55 ½ | 56 ½ |
| Bangor & Aroos R R 5s '43 | ..... | 99 |
| Big Sandy Rwy 1st 4s '44 | 109 | ..... |
| Canadian Pacific 4½s '46 | 104 ½ | 105 |
| Clev & Pitts RR 8A4½s '42 | 106 ¾ | 106 ½ |
| Delaware & Hudson 4s '43 | 60 | 60 ½ |
| Illinois Steel 4½s '40 | 100.15 | 101.4 |
| Laclede Gas Lt c t 6% B'42 | 43 | 50 ½ |
| Lehigh Valley Ter RR5s'41 | 50 | ..... |
| Louisville & Nash 4s '40 | 101.12 | ..... |
| Penn Dixie Cem SerA6s'41 | 95 | 96 |
| Pennsylvania R R 4s '43 | 108 ¾ | 109 ½ |
| Phila Balto & Wash4s'43 | 109 ¾ | 110 ¼ |
| Union Oil Calif 6s '47 | 112.11 | 115 |
| Utah Lt & Trac 1st&R5s'44 | 100 ½ | 101 ¾ |

## Naval Stores

Savannah, Feb. 15 (AP).—TURPENTINE—Firm, 31½; offerings, 82; sales, 30; receipts, 35; shipments, none; stock, 17,180. ROSIN—Firm; offerings, none; sales, none; receipts, 23; shipments, none; stock, 189,566.

Quote: B, D, 4.75; E, 5.10; F, 5.20; G, H, 5.40; I, K, M, 5.50; N, 5.55; WG, 5.60; WW, X, 6.20.

# Transfers

Army

COLONEL

William R. Henry, F. A., San Antonio, Tex., to Panama Canal Department.

LIEUTENANT COLONEL

Philip L. Thurber, F. A., Seattle, Wash., to Baltimore, Md.

MAJORS

Frederick W. Hyde, Inf., Knoxville, Tenn., to Washington, D. C.

Jack R. Gage, Inf., Panama Canal Department, to Buffalo, N. Y.

Paul A. Brickey, M. C., Hawaiian Department, to Fort Benning, Ga.

John S. Gullet, A. C., Washington, D. C., to Ottawa, Canada.

CAPTAINS

Howard W. Doan, M. C., Carlisle Barracks, Pa., to Puerto Rican Department.

John M. Caldwell, jr., M. C., Panama Canal, Canal Zone, to Washington, D. C.

Rafael L. Salzmann, Inf., Panama Canal Department, to Arlington Cantonment, Va.

Dennis M. Moore, Inf., Fort Sam Houston, Tex., to Philippine Department.

CHAPLAIN

Thomas J. Lennan, Presidio of San Francisco, Calif., to home, retired.

FIRST LIEUTENANTS

Frederic C. Cook, Inf., Jefferson Barracks, Mo., to Hawaiian Department.

Seymour E. Madison, Inf., Fort Francis E. Warren, Wyo., to Hawaiian Department.

Clifford D. Dangerfield, M. C., Washington, D. C., to Carlisle Barracks, Pa.

SECOND LIEUTENANTS

Albert J. Genetti, Inf., Fort Wayne, Mich., to Panama Canal Department.

James P. Bishop, Inf., Fort Crook, Nebr., to Panama Canal Department.

Vincent L. Boylan, Cav., Randolph Field, Tex., to Fort Clark, Tex.

Robert P. Haffa, S. C., Randolph Field, Tex., to Fort Sam Houston, Tex.

Fred P. Campbell, F. A., Hawaiian Department, Fort Sill, Okla., amended.

Edward C. Spaulding, F. A., Hawaiian Department, to Fort Sill, Okla.

WARRANT OFFICER

George L. Whalen, Governors Island, N. Y., to home retired.

NAVY

COMMANDERS

Elbert C. Rogers, c. f. o. U. S. S. Denebola; to U. S. S. Denebola as exec. off.

John R. Sullivan, Nav. War College, Newport, R. I., to Nav. Oper., Navy Dept.

LIEUTENANT (JUNIOR GRADE)

Wendell H. Froling, instn. Nav. Air Sta., Pensacola, Fla., to Bomb. Sqd. 4 (U. S. S. Ranger).

ENSIGNS

Andros Olah, U. S. S. Oklahoma, to revocation of commission, effective May 31, 1940.

John P. Stevens, U. S. S. West Virginia, to revocation of commission, effective May 31, 1940.

Medical Corps

LIEUTENANT COMMANDER

William S. Bunkleyz, uncompleted portion ors. January 16 revoked; to Nav. Ammun. Depot, Hingham, Mass.

LIEUTENANT (JUNIOR GRADE)

Louis E. Daily, Navy Yd., Phila., Pa., to U. S. S. Denebola.

Supply Corps

LIEUTENANT COMMANDER

George H. Williams, Rec. Sta., Washington, D. C., to Asiatic Fleet.

LIEUTENANT

Walter W. Honaker, U. S. S. Detroit, to Bu. S. & A., Navy Dept.

ENSIGNS

John D. Carson, to instn. Nav. F. & S. Sch., Phila., Pa.

James W. Christie, to instn. Nav. F. & S. Sch., Phila., Pa.

Preston R. Clark, to instn. Nav. F. & S. Sch., Phila., Pa.

Richard Cobb, to instn. Nav. F. & S. Sch., Phila., Pa.

Paul P. Cosgrove, jr., to instn. Nav. F. & S. Sch., Phila., Pa.

George H. Henry, to instn. Nav. F. & S. Sch., Phila., Pa.

William R. Kaye, to instn. Nav. F. & S. Sch., Phila., Pa.

Paul R. Lally, to instn. Nav. F. & S. Sch. Phila., Pa.

Charles S. Osborne, jr., to instn. Nav. F. & S. Sch., Phila., Pa.

Glen R. Rings, to instn. Nav. F. & S. Sch., Phila., Pa.

Julian A. Schroeder, to instn. Nav. F. & S. Sch., Phila., Pa.

Homan L. Walsh, to instn. Nav. F. & S. Sch., Phila., Pa.

Ellis G. Youtz, to instn. Nav. F. & S. Sch., Phila., Pa.

# The Weather

## Today's Sun and Tide Table

(Furnished by United States Department of Commerce, Coast and Geodetic Survey.)

| | | | A.M. | P.M. |
|---|---|---|---|---|
| Sun rises | 7:00 | High tide | 1:09 | 1:40 |
| Sun sets | 5:46 | Low tide | 7:40 | 8:34 |

## Weather Conditions

U. S. Dept. of Agriculture, Weather Bureau. Washington, Thursday, Feb. 15, 7:30 p. m.

Forecast for the District of Columbia—Fair Friday; Saturday cloudy and warmer, followed by snow changing to rain; moderate north winds.

For Maryland—Fair Friday; Saturday cloudy and warmer, followed by rain in east and snow changing to rain in west portion.

For Virginia—Increasing cloudiness, followed by snow or rain in extreme southwest portion Friday; Saturday rain and warmer.

Conditions

The Atlantic Coast disturbance is central tonight about 900 miles east of Nantucket, Mass., attended by gales. The Western disturbance is moving eastward over Kansas, Dodge City, 1,001.7 millibars (29.58 inches). A high-pressure area is moving slowly eastward over the lake region, Alpena, Mich., 1,032.2 millibars (30.48 inches), with a wedge extending southward to Georgia. Pressure is relatively high over Montana, Havre, 1,021.3 millibars (30.16 inches), and over California, Fresno, 1,020 millibars (30.12 inches). During the last 24 hours rains have occurred in portions of the Gulf and Pacific States and snows in the North Atlantic States, the northern Plains States, and in the Rocky Mountain region and the middle and southern Plateau. Temperatures have risen in the upper Mississippi Valley, while they have fallen in the Rocky Mountain region.

Local Weather Report

Temperature—Midnight, 26; 2 a. m., 26; 4 a. m., 26; 6 a. m., 26; 8 a. m., 26; 10 a. m., 28; 12 noon, 33; 2 p. m., 36; 4 p. m., 38; 6 p. m., 37; 8 p. m., 34; 10 p. m., 32. Highest, 38. Lowest, 25.

Relative humidity—7:30 a. m., 44; 1:30 p. m., 28. Rainfall (7:30 p. m. to 7:30 p. m.), .02 inch. Hours of sunshine, 10.8. Per cent of possible sunshine, 100.

Departures From Normal

Accumulated deficiency of temperature since January 1, 1940, 207 degrees.

Excess of temperature since February 1, 1940, 55 degrees.

Accumulated deficiency of precipitation since January 1, 1940, 1.83 inches.

Deficiency of precipitation since February 1, 1940, .40 inch.

Temperatures and Precipitation

Temperatures and precipitation in other cities for 24 hours ended Thursday at 7:30 p. m.

| | High. Thur. | Low. Wed. night | Thur. 7:30 p.m. | Rain-fall. |
|---|---|---|---|---|
| Washington, D. C. | 38 | 25 | 35 | 0.02 |
| Asheville, N. C. | 44 | 21 | 38 | .... |
| Atlanta, Ga. | 45 | 30 | 42 | .... |
| Atlantic City, N. J. | 35 | 23 | 31 | 0.17 |
| Baltimore, Md. | 40 | 24 | 34 | 0.02 |
| Birmingham, Ala. | 48 | 29 | 46 | .... |
| Bismarck, N. Dak. | 29 | 24 | 28 | .... |
| Boston, Mass. | 35 | 22 | 30 | 1.36 |
| Buffalo, N. Y. | 22 | 13 | 17 | .... |
| Cheyenne, Wyo. | 30 | 28 | 21 | 0.09 |
| Chicago, Ill. | 39 | 25 | 36 | .... |
| Cincinnati, Ohio | 38 | 6 | 30 | .... |
| Cleveland, Ohio | 37 | 10 | 25 | .... |
| Dallas, Tex. | 57 | 46 | 55 | .... |
| Davenport, Iowa | 43 | — | 40 | .... |
| Denver, Colo. | 39 | 28 | 27 | 0.13 |
| Des Moines, Iowa | 42 | 26 | 38 | .... |
| Detroit, Mich. | 34 | 16 | 29 | .... |
| Duluth, Minn. | 30 | 19 | 30 | .... |
| El Paso, Tex. | 60 | 49 | 52 | .... |
| Galveston, Tex. | 54 | 47 | 51 | 0.08 |
| Helena, Mont. | 35 | 28 | 34 | .... |
| Huron, S. Dak. | 31 | — | 28 | .... |
| Indianapolis, Ind. | 37 | 19 | 30 | .... |
| Jacksonville, Fla. | 52 | 37 | 47 | .... |
| Kansas City, Mo. | 55 | 38 | 50 | .... |
| Little Rock, Ark. | 56 | 30 | 45 | .... |
| Los Angeles, Calif. | 65 | 51 | 63 | .... |
| Louisville, Ky. | 37 | 8 | 30 | .... |
| Marquette, Mich. | 31 | 16 | 28 | .... |
| Memphis, Tenn. | 54 | 31 | 49 | .... |
| Miami, Fla. | 69 | 48 | 65 | .... |
| Mpls.-St. P., Minn. | 35 | 21 | 34 | .... |
| Mobile, Ala. | 50 | 38 | 48 | .... |
| New Orleans, La. | 54 | 43 | 52 | .... |
| New York, N. Y. | 32 | 21 | 27 | 0.11 |
| North Platte, Nebr. | 36 | 24 | 32 | .... |
| Omaha, Nebr. | 42 | 31 | 39 | .... |
| Philadelphia, Pa. | 37 | 21 | 32 | 0.23 |
| Phoenix, Ariz. | 63 | 43 | 57 | .... |
| Pittsburgh, Pa. | 28 | 11 | 24 | .... |
| Portland, Me. | 38 | 22 | 28 | 1.21 |
| Portland, Oreg. | 52 | 41 | 51 | 0.12 |
| Rapid City, S. Dak. | 28 | 22 | 24 | .... |
| St. Louis, Mo. | 47 | 30 | 41 | .... |
| Salt Lake City, Utah | 36 | 31 | 34 | 0.08 |
| San Antonio, Tex. | 65 | 46 | 65 | 0.10 |
| San Diego, Calif. | 62 | 50 | 60 | .... |
| San Francisco, Calif. | 57 | 49 | 57 | .... |
| Santa Fe, N. Mex. | 35 | 31 | 34 | 0.11 |
| Savannah, Ga. | 52 | 30 | 45 | .... |
| Seattle, Wash. | 55 | 41 | 53 | 0.18 |
| Springfield, Ill. | 44 | 25 | 38 | .... |
| Tampa, Fla. | 60 | 43 | 57 | .... |
| Vicksburg, Miss. | 42 | 42 | 44 | 0.03 |

## Legal Notices

THE COMMITTEE ON ADMISSIONS AND Grievances, District Court of the United States for the District of Columbia, Walter C. Clephane, chairman, Tower Building; Ralph Given, secretary, Tower Building—Notice is hereby given that the list published herewith contains the names of all applicants for admission to the Bar of the District Court of the United States for the District of Columbia who were successful in the Bar Examination held December 19, 20 and 21, 1939. The Committee on Admissions and Grievances requests that any information tending to affect the eligibility of any of said applicants on moral or ethical grounds be furnished the Committee on or before March 8, 1940. WALTER C. CLEPHANE, Chairman, Tower Building, Fourteenth and K streets northwest. RALPH GIVEN, Secretary, Tower Building, Fourteenth and K streets northwest.

Joseph Abramowitz, Nicholas E. Allen, Richard Theodore Andree, Thomas A. Argyris, Richard W. Axtell, Frank E. Bailey, Lawrence Kent Bailey, Estella L. J. Baldwin, Robert French Baldwin, Albert C. Barclay, Geith G. Barr, Frances Mary Baublis, James Madison Bayles, jr., Dorothy Louise Beall, Cecil Ackmond Beasley, jr., Robert James Berins, Leo Berndt, Richard B. Berryman, Victor L. Billings, Arthur H. Bissell, jr., William A. Blanchette, Louis Bleaker, Wayne C. Bobst, Robert W. Bogue, William B. Bowie, Robert P. Boyle, John P. Bracken, Kenneth C. Bradley, Eugene W. Brees, James J. Bresnahan, jr., John Richard Brindel, Augusta Harlon Brown, George R. Brown, Russell Burbank, Vernon Louis Bushman, Frank Robert Byrne, John M. Caffery, jr., Robert S. Calkins, Harry L. Carr, Raymond Kit Carson, Edgar LeRoy Carter, Robert S. Caviness, Thomas Gordon Chew, Hyman Edward Chozick, Alan B. Clark, Ethel Bessie Clein, Mavis Clotilde Cobb, Jerome F. Cobbe, Mary Stallings Coleman, William P. Connally, jr., Albert Willard Cook, Patrick S. Cooney, Alvin L. Corbin, A. Leckie Cox, William Henry Crouch, John Alvin Croghan, Clara Roche Davis, Allen C. Dawson, Alene Deakins, Ralph B. Deemer, jr., Nicholas DelGenio, Peter DelGrosso, Gild Edward Desetti, Coleman L. Diamond, James W. Dickey, Earl N. Dorius, Charles H. Dunphy, Roland E. DuPont, Jack W. Durant, Edward Duvall, jr., William Perry Early, Charles Edward Eckert, Harvey W. Edelblute, Jack Allen Edens, Edward J. Egan, Mary Emily Emery, Walter Stone Evans, Richard Alfred Fitzgerald, Lloyd Fletcher, jr., James Joseph Francis, Elizabeth Freudenreich, Maxwell S. Fulcher, William Amies Furman, jr., Frank W. Gaines, jr., Eugene F. Gallagher, Labre R. Garcia, Merrill K. Gee, Harold J. Goebel, Herman Goldberg, Jeanette Gertrude Goldstein, Joseph A. Goldstein, Louis Lazarus Goldstein, Mildred Eloise Gooden, Robert Campe Goodman, William Francis Goodykoontz, Herman Lewis Gordon, Edward M. J. Gowen, Robert F. Graham, Kenneth L. Haas, Donald James Haefele, John Richard Hall, Orris L. Hamilton, Robert L. Hamilton, Louis L. Hamby, jr., Sarah M. Hanagan, William A. Harmon, John C. Harrington, Jerome Joseph Harris, Lois Harris, Jesse Bradford Hawley, jr., Leonard S. Hayes, Margaret McLean Heimiller, James W. Henderson, Mary Beatrice Higgins, Frazer Frost Hilder, Robert L. Hinkle, jr., Frederick P. Hobart, Robert M. Hollins, Samuel S. Hollingsworth, Lester James Hook, John Hoppe, Harry L. Horton, John Eliot Howard, Mildred Pikul Howard, Hugo Gustar Huettig, jr., Clifford Hultin, Elwood McClure Humphrey, Addison A. Hunter, jr., William James D. Hunter, Lorraine Wall Hurney, Bertram T. Ingoldsby, John L. Ingoldsby, jr., Beatrice Mary Isaacs, Joseph F. Jennings, James R. Johnson, jr., Sidney Arthur Johnson, Joseph Edwin Johnston, Edward C. M. Jones, Alice Elizabeth Karnes, James F. Kelly, John Stuart Kelly, Madge Brown Kennedy, Vernal Thompson Kenner, Thomas F. Kiernan, George Emmett Killeen, Claybourne Holt King, Conrad J. Kleinman, David Moulson Klinedinst, Irving Ladimer, John R. Lambert, James C. Lear, William J. Leisear, Leonard L. Lightcap, Frederick W. Lillis, Max George Lloyd, John Lockley, Edna Blanche Loomis, John H. Lynch, jr., Lynn F. Lyons, James W. Mackie, Ira Paul Madden, jr., John H. Mahan, DeForest Chamberlaine Mathers, Francis H. McAdams, Jack Vernon McCrary, Marion Foy McDavid, William F. McKenna, David Sanderson McLean, John J. McLaughlin, Florence M. McLouth, Raymond Francis McWhirt, Herbert Meyer, Willard Cooke Mills 3d, John G. Minor, Doris Elaine Montgomery, Minnie R. Morton, John F. Mulbeirn, Thomas Joseph Murray, David Morrison Neely, Horace Woodrow Neilson, Frank Louis Neuhauser, Philip Notes, Donald Francis O'Brien, Henry Donald Obst, John J. O'Connell, O. Arthur Olsen, Walter T. Parker, Graham Nuttald Parkinson, Edward J. Parlato, Charles Kenneth Paul, John F. Pearne, Charles Edward Perrin, E. Kermit Peterson, Pearl Elizabeth Phillips, Winfield Scott Phelan, James Edward Pigott, John Irvin Pittman, Fletcher D. P. Plumley, Ben B. Points, Charles Frederick Pollock, Allan Randolph Poore, Lloyd A. Porter, Brooks Connor Preacher, Harry W. Proctor, Richard J. Purcell, William J. Regan, Clement Reynolds, William S. Ritman, Paul McLennan Roca, William W. Roberts, Richard Fenton Ross, Eugene V. Salomon, Jeuonesim M. Scanlon, William James Scanlon, Gerald J. Schumaker, William E. Schuyler, jr., Abba P. Schwartz, Harry G. Shapiro, Robert Keith Sharp, John W. Shields, Sydney J. Shuman, Samuel Silver, Shirley Silver, Leo E. Simons, Harry B. Simpson, David Gustave Sippel, Louis Sirico, Willard Cleon Skousen, Julia McNinch Slear, Ralph Carlisle Smith, Stephen Allan Smith, Fred C. Stevenson, Hayward W. Streckeer, Charles Brown Sullivan, Lee Oscar Teague, Leila Frances Terrill, Thomas Tetreau, Mildred F. Thissell, George S. Thomas, Llewellyn Cruikshank Thomas, Robert Kirk Thompson, James J. Torrillo, John M. Tramposh, William Byrd Traxler, Joseph Harrison Tudor, Leonard S. Ungar, Richard C. Utting, Edwin S. Villmoare, Charles M. Walker, Joseph G. Walters, Frank H. Watzman, William Hoban Webber, Joseph Guida Weeda, Alfonse Franklyn Wells, William Egan Whalen, D. Gordon White, Peregrine White, Maynard H. Whitney, Lyle L. Williams, Frank M. Wilson, Karl L. Wilson, Warren Hall Willner, Jay F. Wingard, Sidney F. Wogan, John Oates Woods, Lehman Frank Woodside, Clayton LaVonne Wornson, Irene Vivian Wright, Robert Taylor Wright. 16,23,1

FRANCIS W. HILL, JR., Attorney for Receivers.

IN THE DISTRICT COURT OF THE United States for the District of Columbia. In re North Capitol Savings Bank, Fourteenth and Park road northwest, Washington, D. C. Miscellaneous No 36. Order nisi for sale of asset (Harvard Hall Apartments). Upon consideration of the petition of John F. Moran, Receiver of the North Capitol Savings Bank, filed herein the 9th day of February, 1940, it is by the court, this 9th day of February, 1940, ordered that said John F. Moran, Receiver as aforesaid, be and he hereby is authorized to sell the property described as Lots 266, 267, and part of Lot 268 in Abbie J. Turner's subdivision in "Lanier Heights" as per plat recorded in Liber County No. 17, folio 57, of the records of the Office of the Surveyor of the District of Columbia, and being further known for taxation purposes as Lots 266, 267, 805, and 830, in Square 2589 for the sum of ten thousand dollars ($10,000.00) over and above an existing first trust of six hundred thirty-four thousand, six hundred twenty-five dollars ($634,625.00), to the Marley Development Co., the prospective purchaser, subject to the terms of the agreement entered into between John F. Moran, said Receiver of the North Capitol Savings Bank and the Marley Development Co., unless cause to the contrary be shown, or unless any higher offers in writing and properly guaranteed are received for said property prior to 12 o'clock noon on MONDAY, February 26, 1940, provided a copy of this order be inserted in The Washington Post and in the Evening Star, daily newspapers published in the District of Columbia, at least three times before the 26th day of February, 1940, and in the Washington Law Reporter once before said day. F. DICKINSON LETTS, Justice. A true copy. Test: (Seal.) CHARLES E. STEWART, Clerk. By ANDREW A. HORNER, Assistant Clerk. 12,16,21

TREASURY DEPARTMENT, Office of District Supervisor, Alcohol Tax Unit, Bureau of Internal Revenue, Baltimore, Maryland. Date of first publication, February 8, 1940. Notice is hereby given that on January 10, 1940, one 1932 Dodge Coupe Motor No. DH-39255, with accessories, was seized near Beantown, Charles County, Maryland, for violation of the Internal Revenue laws to wit: Section 3321, Internal Revenue Code. Any person claiming an interest in said property must appear at the Office of Investigator in Charge, Alcohol Tax Unit, Fort McHenry, Baltimore, Maryland, and file claim as provided by Section 3724, Internal Revenue Code, on or before MARCH 4, 1940, otherwise the property will be disposed of according to law. R. E. TUTTLE, District Supervisor. 2,9,16

## Legal Notices

PARKER & WYATT, Attorneys at Law, Washington, D. C.

IN THE DISTRICT COURT OF THE United States for the District of Columbia. Notice of Limited Partnership. No. 112. Notice is hereby given that the undersigned, being all of the general and special partners of a limited partnership, formed pursuant to the laws of the State of New York, and desiring to do business in the District of Columbia as a limited partnership, have filed in the Office of the Clerk of the District Court of the United States for the District of Columbia, a certificate of limited partnership which contains the terms of such limited partnership. The name of the firm under which such partnership is to be conducted is Smith, Barney & Co. The general nature of the business intended to be transacted is that of underwriters, distributors and custodians of, and brokers and dealers in stocks, bonds and other securities and investments of every kind and character, including grain and other commodities. The names of all the general and special partners interested therein, distinguishing which are general and which are special partners, and their respective places of residence are as follows: (General Partners) Joseph R. Swan, 435 E. 52nd St., New York, N. Y.; Henry E. Butler, P. O. Box 111, Red Bank, N. J.; Radcliffe Cheston, jr., Oreland, Pa.; Charles S. Cheston, Skippack Pike, Whitemarsh, Pa.; J. Ford Johnson, jr., Ambassador Hotel, Park Ave. and 51st St., New York, N. Y.; John W. Cutler, 68 E. 80th St., New York, N. Y.; Edwin A. Fish, Locust Valley, Long Island, N. Y.; Burnett Walker, 1021 Park Ave., New York, N. Y.; Charles B. Harding, Rumson, N. J.; Edward B. Smith, jr., "Sweetwaters," Providence Rd., Edgemont, Pa.; John W. Castles, Convent, N. J.; Irving D. Fish, Fox Run Lane, Greenwich, Conn.; Fred E. Koechlein, 641 Union Ave., Elizabeth, N. J.; W. Edwin Williams, 900 Charlotte Rd., Plainfield, N. J.; Edward C. Sayers, Washington Lane, Meadowbrook, Pa.; Ralph B. Johnson, 50 E. 10th St., New York, N. Y.; William Barclay Harding, Holmdel, N. J.; Harcourt Amory, Ipswich, Mass.; Ogden Phipps, Roslyn, Long Island, N. Y.; J. Ritchie Kimball, R. F. D. No. 2, Morristown, N. J.; Karl Weisheit, 221 Boulevard, Mountain Lakes, N. J.; Phillip W. Brown, Haddon Rd., Scarsdale, N. Y.; Sidney F. Tyler, Rydal, Montgomery County, Pa.; (Special Partners) Philemon Dickinson, Chestnut Hill, Philadelphia County, Pa.; Jay Cooke, Chestnut Hill, Philadelphia County, Pa.; Edwin A. Fish, Locust Valley, Long Island, N. Y. The amount of capital which each special partner has contributed to the common stock is as follows: Philemon Dickinson, $500,000; Edwin A. Fish, $500,000; Jay Cooke, $100,000, and in addition, securities with an agreed value as of December 31, 1937, of $300,000. The period at which the partnership is to commence and the period at which it is to terminate are as follows: The partnership formed at the close of business on December 31, 1937, shall continue from and after the business on January 31, 1940, for the term of three years and eleven months to and including December 31, 1943, and its membership shall be constituted as set forth herein from and after January 31, 1940, and shall continue to and include January 31, 1943, subject to earlier termination upon certain contingencies. The present limited partnership renews the limited partnership of the same name, the terms of which were set forth in certificates filed in the Office of the Clerk of the District Court of the United States for the District of Columbia on January 6, 1938, and January 3, 1939, with the following changes in membership: During the year 1939, John P. Grier and Edward H. Levis theretofore special partners died; on December 31, 1939, G. William Pepper retired and ceased to be a partner; on January 31, 1940, Junius A. Richards retired and ceased to be a partner; on January 31, 1940, Philemon Dickinson retired as a general partner. All other provisions of the certificates filed on January 6, 1938, as aforesaid shall remain in full force and effect excepting Paragraph 8 of said certificate respecting withdrawal and return of capital shall, for clarification, be amended by substituting in the ninth line thereof for the words "as a result thereof" the words "at the time of such withdrawal" so that the clause shall read "if at the time of such withdrawal there be no impairment of the capital of the partnership."

(Signed) Joseph R. Swan, Henry E. Butler, Radcliffe Cheston, jr., Charles S. Cheston, J. Ford Johnson, jr., John W. Cutler, Edwin A. Fish, Burnett Walker, Charles B. Harding, Edward B. Smith, jr., John W. Castles, Irving D. Fish, Fred E. Koechlein, W. Edwin Williams, Edward C. Sayers, Ralph B. Johnson, William Barclay Harding, Harcourt Amory, Ogden Phipps, J. Ritchie Kimball, Karl Weisheit, Phillip W. Brown, Sidney F. Tyler (General Partners); Jay Cooke, Edwin A. Fish, Philemon Dickinson (Special Partners). 16,19,21,23,26,28,1,4,6,8,11,13

## Auction Sales

ADAM A. WESCHLER & SON, Auctioneers.

COLLATERAL SECURITY BY AUCTION. Default having occurred in the payment of certain obligations mentioned in a collateral note dated August 17, 1938, payable sixty days after date, and at the request of the holder thereof we will sell by public auction, within our salesrooms, 915 E street northwest, on WEDNESDAY, FEBRUARY 21, 1940, AT TEN O'CLOCK A. M., the collateral mentioned therein, viz: Certificates 41-49 and 71, for 30,018-⅝-750 and 125 shares, respectively, of the Capital Stock of the Queen Mining & Milling Company, a Montana corporation. All parties interested will please take notice.

TERMS: CASH.

ADAM A WESCHLER & SON, Aucts. 16,21

## Official Notices

ALCOHOLIC BEVERAGE CONTROL Board, Washington, D. C., February 9, 1940. Notice is hereby given that the following persons have applied for licenses under the District of Columbia Alcoholic Beverage Control Act, that remonstrants are entitled to be heard before the granting of such applications for licenses on February 23, 1940, at 9:15 a. m., in Room 225, District Building: 385. The Argonne Market, Incorporated, Retailer's "B," 1811-1813 Columbia Rd. N. W.; 3430. Lucy A. Radcliff and Josias E. Radcliff, T/A High View Market, Retailer's "B," 60 Rhode Island ave., N. E.; 3942. Embassy Market, Inc., Retailer's "B," 5501 Colorado Avenue, N. W.; 4688. Washington Catering Company, Inc., Retailer's "C," 804 14th St., N. W.; 4689. Israel Freeman, Retailer's "B" 4513 Wisconsin Ave., N. W.; 4690. Max Kaplan, Retailer's "B," 1600 Tenth St., N. W.; 4691. Louis Brodsky, Retailer's "B," 2900 12th St., N. E. THOMAS ELLIS LODGE, AGNES K. MASON, WILLIAM P. MEREDITH. Alcoholic Beverage Control Board.

BUSINESS SERVICE DIRECTORY
The Answer to WHO DOES IT?

AUTO ACCESSORIES.

MILLER TIRES AT A. & G. JOBBERS. 1314 14th St. N.W. AL BERG. DE. 8627.

AUTO REPAIRS.

$1 WELDS any broken bumper. General Welding Corp., 6105 Blair nw. RA. 6200.

AUTO REPAIRS—INSPECTION.

Dodge—Graham—Plymouth Service. Painting—Seat Covers—General Repairs. 1909 M St. N.W. JAS. E. MURPHY. ST. 9504.

CARPENTRY.

CARPENTER WORK OF ANY KIND. ME. 3017. D. J. MURPHY.

CONTRACTING.

PAPERING, PAINTING, roofing, plumbing, carpentry, all home improvements; no cash required; easy payments arranged. LINCOLN CONSTRUCTION CO. NAtional 3976. Evenings, CO. 8115.

DRESSMAKING.

DRESSMAKING—ALTERING. 1842 Cal. St. N.W. Mrs. Bradford. DU. 4766.

ELECTRICAL REPAIRS.

PROMPT REPAIR SERVICE. AT. 8289. L. K. MILLER. House Wiring—24-Hour Service—Motors.

FLOORS SANDED, REFINISHED.

10-DAY SPECIAL—⅓ off regular price on all floors. Wm. P. Mullen, GE. 8339.

MELVIN MEADOR. 101 S. Wash. St., Alexandria. ALex. 3103.

GENERAL HOUSE CLEANING

FURNITURE polishing, upholstery cleaning done by bonded, reliable, male experts. No job too small. For estimate call NAT'L CITY HOUSE CLEANERS, 741 Princeton Place N.W. RA. 6750.

HOME IMPROVEMENTS.

GENERAL repairs, porches, cement, painting, papering. M. E. POOLE. AT. 8647.

MATTRESS RENOVATING.

MATTRESSES Box springs, pillows remade, steril. Reas. BARKER-McKITTRICK CO. 3056 M St. N.W. HO. 7573.

*Post Want Ads Bring Results!*

## BUSINESS SERVICE Directory

MONUMENTS, STONEWORK

RESTORATIONS—Old and new work; reas. prices. BRINZANIK. AT. 7210.

PAINTING—PAPERING.

HIGH-GRADE papering, painting at LOW COST. Colored Mechanics Co., CO. 9877.

PAINTING—PAPERING—PLASTERING. J. Dorsey. Colored Mechanics. HO. 1645.

PAINTING and PAPERING—PRE-SEASON RATES. Quality work. F. Knox. AD. 5043.

PAINTING—PAPERING. 1724 Webster. M. L. SMITH. RA. 7106-7200.

PAPERING—PAINTING. First-class work. AD. 9011. Guaranteed.

Painting. Papering. Reasonable. E. F. Groves. DI. 4109.

RADIO REPAIRS.

Radio Trouble? Free est.; work guar. 3 mo. Honest prices. MID-CITY Radio Shop, 9-9 p. m. NA. 2802.

REUPHOLSTERING—FURNITURE REPAIRING.

WORK DONE IN YOUR HOME if desired. Call MORRIS. 1804 M St. N.W. DIst. 3941.

ROOFING.

LEAKING ROOFS REPAIRED, PAINTED. SHEET METAL. SIDELL. SH. 4480.

ROOF SPECIALIST.

ROOF specialist for roofs, spouting. Save money by guar. prof. service. RA. 6666.

TYPEWRITER SALES AND SERVICE

TYPEWRITER CLEARANCE SALE. Big Savings IN STANDARDS AND PORTABLES. 1431 E CAPITOL. Open Eves. LI. 0082.

UPHOLSTERING—REPAIRING.

DORF'S Upholstering—Slip covers, custom made to order; cushions refilled; $1.50 up. RA. 0049.

### The Washington Post CLASSIFIED ADVERTISING LOCAL RATES

For Washington and Points Within 50 Miles of the District of Columbia.

The following rates are for consecutive insertions:

1 time ...... 20c per line
3 times ...... 19c per line
7 times ...... 16c per line
15 times ...... 14c per line

The one-time rate applies on skip ads or irregular insertions.

LOCAL RATES.

| Words | Lines | 20c 1 time | 19c 3 times | 16c 7 times | 14c 15 times |
|---|---|---|---|---|---|
| 10 | 2 | $.40 | $1.14 | $2.24 | $4.20 |
| 15 | 3 | .60 | 1.71 | 3.36 | 6.30 |
| 20 | 4 | .80 | 2.28 | 4.48 | 8.40 |
| 25 | 5 | 1.00 | 2.85 | 5.60 | 10.50 |
| 30 | 6 | 1.20 | 3.42 | 6.72 | 12.60 |

The above rates are for consecutive insertions only.

OUT-OF-TOWN RATES.

Ads from points more than 50 miles from the District of Columbia are: 1 time, 25c per line; 3 times, 24c per line; 7 times, 22c per line. Count 5¼ words of 6 letters each to a line.

The Washington Post will not be responsible for more than one incorrect insertion on any order.

Cancellation Orders or Correction before insertions (excepting Death Notices) cannot be made unless ordered before 6 p. m. daily or 4 p. m. Saturday for Sunday.

The Washington Post strives at all times to prevent insertion of fraudulent or misleading advertisements.

Information concerning any ad that proves misleading or fraudulent will be appreciated.

Phone NAtional 4200

*Ask for an Ad-Writer*

## Lost and Found 1

*You can phone your "Lost and Found" ads to The Post until 11 p. m. for insertion the following morning. For The Sunday Post, Saturday, 4 p. m. "Found" ads are published free.*

DIAMOND—Sapphire ring, vic. Conn. ave. and Woodley rd.; Wed.; Rew'd. WO. 7686.

LOST—Probably in taxi, malacca cane, February 13. NAtional 0707.

SCOTTIE, black, male; named "Mickey;" strayed Thursday from 3433 Porter st. nw. Reward. Call WOodley 4516.

SCOTTIE PUP wearing green harness; name "Maggie;" vicinity, Meadowbrook Club, Small's Nursery. Reward. WI. 7372.

SPITZ POODLE, female, 9 months old, white; brown spot on back; Tues., vic. 24th and Porter sts. Reward. WO. 3544.

WRIST WATCH—"Croton," lady's platinum diamond, initial D. L. Feb. 14, vic. 17th and Pa. ave. nw. or on bus from Chillum Heights. Reward. ATlantic 1721.

FOUND—Black and brown female puppy, 45th and Harrison nw. Phone EM. 9435.

FOUND—Police dog, male, brown and black; no tag or collar. RA. 3027.

FOUND—Persian cat, yellow, male. Phone WOodley 0494.

## Personals 3

FURRIER—Lady's tailor; beautiful capes from your old fur coat, $8 up. Relining jackets $3 up. Long coats, $4 up. Called for and delivered. COl. 6222.

HEIRS—CASH ARRANGED, UNSETTLED estates, trusts. Chatham Discount, 170 Broadway, New York.

HEMORRHOIDS (piles) eradicated by my own method; results effective for a lifetime or money back. Write for booklet. No drugs, no surgery. DR. SOMMERWERCK, 1365 Columbia rd. AD. 0388.

MAIL ADDRESS, TELEPHONE SERVICE. 24-Hour Telephone Answering Service. ALBEE BUILDING. REPUBLIC 2131.

PLAY bridge every Saturday 8 p. m.; prizes. Parkside Hotel, 1336 Eye st. nw. GE. 4490.

FALSE TEETH REPAIRED WHILE YOU WAIT. PRIVATE WAITING ROOMS. Robt. B. Scott, Dent. Tch., Rms. 901-2, Top Floor, Westory Bldg., 605 14th at F.

## Motor Travel 10

AUTO TRAVEL SER. OF WASH., 1130 14th st. nw. Appr. N. Y. C., 6 hrs., $3; Miami, 24 hrs., $10; Cal., 4 days, $25. ME. 3705-6.

TRAVEL—Share-expense-plan passengers insur. to distinc' Md. Trav. Bureau. Sh. 2171.

## Help—Female 11

*Women—If you don't find your position in the Help Wanted Column today—place a "Situations Wanted" Ad in The Post. A 2-line ad costs only 20 cents.*

COMPETENT HOUSEKEEPER, child care, good wages. 3619 New Hampshire ave. nw.

GIRLS (colored); must be exp. pressers on silk finishing. Only those who have plant exp. need apply. Call 8 a. m., Friday. Kent Stores, 1016 9th st. nw.

PIANIST (white), age 18-35, able to read music on sight; position in local store; part time now; chance for full time later. Salary 40c hour. Apply in person. D. C. EMPLOYMENT CENTER, 808 E ST. N.W. NO FEES.

STENOGRAPHERS, TYPISTS, bookkeepers, experienced and good beginners; current openings. Personnel Service. 1311 G st.

TELEPHONE SOLICITOR; no exp. necess.; must have own phone; salary. Phone NA. 6887 10 a. m. to 12 noon.

WOMAN (white), care of child while mother works. Call in person, Saturday, 2 to 5. 2431 E st. nw., No. 103.

SECRETARIES

Experienced and capable beginners wanted for daily openings—Now. Rapid typist, good bookkeepers, reg. nurses, practical nurses, comptometer operators, exp. technical workers, etc. PERSONNEL SERVICE (Estab. 1933). 1311 G st.

COLORED (10) cooks, maids, g. h. w.; live in or out; $7-$10. HObart 6461.

## Help—Male 12

*Men—If you don't find your position in the Help Wanted Column today—place a "Situations Wanted" Ad in The Post. A 2-line ad costs only 20 cents.*

APPAREL CO. can place man in customer's dept.; experience not required; good pay. 427 Eye st. nw., Room 205, 9:30 to 3.

BARBER, FIRST CLASS, WANTED. 6824 Wisconsin ave. nw.

HIGH-TYPE ADVERTISING SALESMAN for steady position. Apply Room 607, Barrister Building, 635 F st. nw.

MEN (2), special adv. work; pay daily. 201 Albee Building, 1426 G st. nw.

NATIONAL VACUUM CLEANER manufacturer is interested in hiring an experienced man to take charge of local canvassing organization. Salary. Must have car. Phone ATlantic 8311 FRIDAY.

PHOTO COUPON MEN—Easiest no-balance ticket. Nu-Art Studio. 1000 Conn. ave.

SALESMEN

Would you like to have the opportunity of earning $25 to $40 per week. If so, see Mr. Ellerbusch, at 8:30 a. m., in the Mail Room of The Washington Post.

## Help—Male 12

PHARMACIST registered D. C. for front and prescription; $200 per month for right man. Reply in detail, Box 174, Washington Post.

Men of Good Character

21 years of age or over, residing in Washington at least one year, to join FREE class for identification card. Apply 12:30 p. m. See MR. CRUZE.

BELL CAB CO.
1317 L St. N.W.
ME. 1727.

COLORED MAN, good appear. and educa., for sales dept.; good pay. Apply 3 to 5 p. m., Real Silk, 1427 Eye nw., Rm. 210.

## Employment Agencies 14

RUPHER'S EMPLOYMENT AGENCY has work for colored girls with city references. 1837 11th st. nw.

THE Northeast Agency can furnish experienced g. h. w. after school. AT. 5063.

## Situations—Female 16

GIRL (colored) wishes day's cleaning, $1.50 plus carfare. ME. 4603.

GIRL (colored) wishes day work, $1.50 day, or g. h. w. DUpont 2585.

STENOGRAPHER-TYPIST, general office expr.; age 22; type 60, dictation 120 word minute. $15 week. Georgia 8093.

COLORED—1,000 members, reliable cooks, maids, g.h.w.; part time, day's. HO. 6480.

## Situations—Male 17

CHAUFFEUR, houseman; city references. Call SHepherd 3690, 9:30 to 5.

## Instructions 19

HEADQUARTERS for CIVIL SERVICE Home Study Courses, Ques. & Ans. $1.10 up; visit BOYD SCHOOL, 1333 F. NA. 2340.

INCREASE your income, study Shorthand, Touch Typing, Bookkeeping. Inquire NA. 2340. BOYD'S SCHOOL, 1333 F st.

RECEPTIONIST, P. B. X. operator; brief course. Inquire Miss West, Room 204, 1311 G st. nw. NA. 2117.

WASHINGTON SCHOOL OF BEAUTY CULTURE. Day, Evening Classes. Enroll Now. 726 11th St. N.W. RE. 4414.

WARFLYNN BEAUTY COLLEGE 1210 G NW. DI. 1762. Phone for Catalogue. Enrollments Daily.

GIRLS INVESTIGATE

Remarkable field of beauty culture. Write for free booklet "P." NAKON BEAUTY SCHOOL, 1434 Park rd. CO. 9189.

## Money-to-Loan 26

ON diamonds, watches, jewelry, silverware, etc. No adv. arrangements neces. Lowest int. rates. Rosslyn Loan Co., Rosslyn, Va.

## Personal Loan Cos. 26-A

*Operating Under Uniform Small Loan Laws*

Make a Loan to $300 by Phone. COMMUNITY FINANCE CORP. 3179 Wilson Blvd., Arlington. CH. 4888.

A FRIENDLY LOAN SERVICE. H. G. ZWALLY, MANAGER. AYARES SMALL LOAN CO., INC. 7902 Georgia Ave. SH. 3700

MONEY TO PAY YOUR INCOME TAX

Borrow any amount to $300 On Your Signature Only

Federal, State and District of Columbia income taxes fall due on March 15th. Do you have the necessary money? If not, call at our office today. Strictly confidential service.

See Mr. Thrasher

STANDARD LOAN SERVICE
3329 Rhode Island Ave. DU. 2838

Keep Your Credit Good—

Your credit is a sacred trust. Don't fail it by letting bills pile up. Get a loan, pay them off and see how much easier it is to make one regular payment each month instead of many.

SIGNATURE LOANS TO $300

Borrower's signature is the only security required of employed women and men.

Call, Write or Phone

MARYLAND PERSONAL BANKERS
7912 Georgia Avenue
Silver Spring, Md. Phone SH. 2852

LOANS
Up to $300
No Comakers
Your Signature Only
Immediate Telephone Service

Mr. R. J. Bishop, Mgr.
Takoma Industrial Bankers
16 Carroll Ave. SH. 1525
Takoma Park, Maryland

Mr. R. G. Blasey, Mgr.
Lincoln Loan Service, Inc.
7910 Georgia Ave. SHep. 3781

Mr. C. E. Gearhart, Mgr.
Old Dominion Small Loan
106 N. Washington St. Alexandria, Va.
Phone ALexandria 2124 or TEmple 1580

CASH LOANS
—$30 to $300—

FOR SINGLE OR MARRIED PERSONS ON YOUR SIGNATURE ONLY NOTHING ELSE REQUIRED

MONTHLY PAYMENTS

| | |
|---|---|
| $60—Pay $3 | $200—Pay $10 |
| $100—Pay $5 | $260—Pay $13 |
| $160—Pay $8 | $300—Pay $15 |

(and interest)

Phone or See Us Today
2 Convenient Locations

CREDIT SERVICE, INC.
8513 GEORGIA AVE.
Silver Spring, Md. SHep. 3567

LOAN SERVICE, INC.
3327 RHODE ISLAND AVE.
Mt. Rainier, Md. HObart 5028

REPUTATION LOANS

The best security we can have for a loan is your good reputation. That's why so many of the best people in this community borrow from Domestic.

DOMESTIC
*FINANCE CORPORATION*
A SMALL LOAN COMPANY

MT. RAINIER, MD. 3201 Rhode Island Ave. Ph. Michigan 4674

ROSSLYN, VA. Arlington Trust Bldg., 2nd Fl. CHestnut 0304

SILVER SPRING, MD. 7992 Georgia Ave. Phone SHep. 5450

ALEXANDRIA, VA. 103 S. Wash. St. Phone Alex. 1715

"FIRST IN FRIENDLINESS"

## Personal Loan Cos. 26-A

*Operating Under Uniform Small Loan Laws*

GET A FRESH START

Pay off all your bills with a signature loan

ANY AMOUNT TO $300

Borrow on a confidential basis and with no red tape.

Just Call
STATE LOAN CO.
A Small Loan Co.
3300 Rhode Island Ave. ...... Decatur 5553
7900 Georgia Ave. ...... Shepherd 5600
1200 Lee H'wy—Facing Key Bridge Chestnut 3228

★ CIVIL SERVICE EMPLOYEES ★
Special Loans Signature Only
★

Civil Service Employees will find our service most convenient . . . one-day service . . . no co-makers . . . no security except signatures of borrowers. Year or longer to make equalized "pocket-size" payments. Your application is *invited, appreciated,* and *protected.* Come in—phone.

Arlington Finance Co.
A Small Loan Co.
Rosslyn, Va. CHestnut 1800
H. A. Wood, Mgr.

Budget Finance Co.
Formerly Bethesda Personal Bankers
Bethesda, Md. WIsconsin 4373
James Cogley, Jr., Mgr.

AL KRAFT OFFER$

Call before noon—get your money that afternoon. Employed ladies may borrow on their signature. Interest is charged only for actual days loan is used.

Al Kraft's Easy Payments

$300 loan—Pay't. . $21.11 Monthly
$200 loan—Pay't. . $14.08 Monthly
$100 loan—Pay't. . $7.04 Monthly

*Call* AL KRAFT
MIchigan 2900
Or Drop in at Kraft Loans
3303 Rhode Island Avenue N.E.

## Rooms—Furnished 30

AA—THE VIVIAN (1723 G st. nw.) offers lovely rooms, all with running water, newly decorated and furnished; innerspring mattresses, Venetian blinds. Showers, switchboard, elevator. Singles, $6.50 weekly up; doubles, $9 up.

A BRIGHT and cheerfully furn. room, 2 exposures; 4 windows, overlooks Wardman lawn and tennis courts; newly decorated; maple furnishings; new bed, innerspring mattress; huge closets; adj. bath; plenty heat; c.h.w.; unlimited phone. CO. 0188-J.

A CHEERFUL twin bedrm.; south. expos.; in a private home at 1556 Bryan st., Arl., Va. Suit. for 2. Break. opt. CH. 6876.

A LARGE, pleasant room for person desiring quiet home; near bath, shower; $20. 2326 19th st. nw., nr. Col. rd. DU. 3628.

A NEWLY furn. rm., next semipriv. bath; c. h. w.; unlim. phone; $15. 65 R. I. nw.

ALTURAS, 1509 16th st. nw.—Attractively furnished rooms, near shower; 24-hour elevator and hotel service; $5 week up.

ASHMEAD PL. NW., 2359—Lovely front room, semiprivate bath; every modern convenience and comfort. NOrth 8122.

ATTRACTIVE, bright, sunny room; new home; double exposure; large closet; private bath, shower. AT. 0262-J.

ATTRACTIVE rm. with use of kit. and liv. rm.; suit. couple; $35. 602 Kenyon st. nw.

ATTRAC. RM., semipriv. bath; $25 single; $30 dble. 1642 R nw., off 17th. MI. 2182.

ATTRACTIVE RM.; suit. 2 men; use of garage; express bus; $15 each. TA. 1908.

B ST. SE., 1225—Beautiful double or single; south exp.; shower; meals optl. LI. 8950.

BELMONT rd. nw., 1918—Spac., sunny rm., $25 mo.; also rm., nxt. b., $20. DU. 8724.

BILTMORE ST. NW., 1967—Attr. frt. rm. in refined home; c. h. w.; $20. AD. 1431.

BRIGHT, warm rm.; priv. home; $15 mo.; 15 min. d'town. 1446 Irving nw. CO. 0562.

CHEVY CHASE, 5416 Nev. ave.—Sunny fr. dble. rm., adj. pvt. lava.; $25 EM. 0723.

CHEVY CHASE BUS, 2230 Observatory pl. nw.—Newly furn., adj. bath, double bed; $5 wk.; lovely home. EM. 4187.

COLUMBIA RD. NW., 1834—$3 wk.; clean, warm; 4 baths; gentlemen. AD. 10213.

CONN. AVE.—2017 S N.W.—Comf. rm., pri. bath, $25. Will give table board in exch. for stenographic work. DU. 1079.

CONN. AVE., 1736—Cheerful room; lady; priv home; west expos.; new furn.; redec.; large closet; adjoins bath. HO. 1163.

DOUBLE ROOM, twin beds, running water, unl. phone. HO. 1141. 1616 Riggs pl. nw.

DOWNTOWN, 1320 Vermont ave.—Warm, comfortable second-floor single; reas.

DOWNTOWN, 1604 K st. nw.—Double studio room, newly decorated; fireplace, adjoining semibath, shower; unlimited phone.

DOWNTOWN—1025 15th st. nw.; lg. rm., twin beds; ladies, $35 dble.; walk. dist.

DOWNTOWN, 1738 M st. at Conn. ave.—Comfortable rooms, some with private bath; meals opt.; opp. St. Matthew's Cathedral.

DOWNTOWN, 2023 N N.W.—Walk dist.; lg., bright rm., newly dec. $4.75 wk. DU. 0307.

DOWNTOWN, 816 Conn. ave. (not 17th st.)—2d fl.; unusually large living rm., bedrm., kit.; twin beds; semipriv. bath; light, gas, phone, furnished; $65.

DUPONT CIRCLE, 1747 P st. nw.—Bright single or double room, in physician's home; every conv.; gentlemen; reas.

DUPONT CIRCLE (1610 20th st. nw.)—Large, clean room, single or double; also young man to share room with another; $3 week and up.

DUPONT CIRCLE, 1320 19th st. nw. Warm, sgle. rm; walk. dist.; man; $5 wk. MI. 9756.

E. CAPITOL ST., 1211—Cheerful, studio rm., 4 windows, facing Linc. Pk., next bath; suit. for 2; $4 wk. each. LI. 6077.

FAIRMONT ST., 1350—Large front room, next bath, twin beds. AD. 3265.

FIRST ST. NW., 5228—Master bedroom; private bath; unlimited phone; adults; express bus; 15 min. downtown. GE. 5685.

FOR PARTICULAR PERSON desiring room in private home, large front, 4 windows, 2 exposures; every conveniences; garage; residential section. WOodley 2717.

FOUR good-sized, warm, bright rms.; $3 up; c. h. w. 925 N. Y. ave., Apt. 1.

FRIENDSHIP HGTS.—2 vacs.; priv. home; board optl.; conv. trans. WIs. 7464-J.

G ST. NW., 1814, Apt. 6—Large front room, single beds; 2 or 3 boys. DI. 9071.

GEORGETOWN VIC.—New home, twin beds, pri. ba.; phone; $4.50 ea. WO. 5784.

GEORGETOWN, 3307 R st. nw.—Lge. studio rm; grill privil. Quick transp. MI. 0705.

GRAFTON HOTEL, 1139 Conn. ave. nw.—Large, comfortable rooms, with Simmons innerspring mattresses; singles with running water, $8.75 week up; doubles, $10.50 week up; with private bath, single, $12.50 week up, double, $15.50 week up.

HILLCREST, 2337 34th se.—Comf. rm., pvt b.; 15 min. Govt. bldgs.; $20. LI. 0611-W.

IMMEDIATE: large front room; 2nd floor; priv. bath; single or twin beds; opposite Supreme Court Bldg.; ½ block Capitol Park. Very desirable. 134 B st. ne.

## Rooms—Furnished 30

KILBOURNE PL. NW., 1809—Quiet 2-story front rm.; man only; $18 mo.; gar. optl.

L ST. NW., 1347—Large 2d-floor front; very attractive; ideal for 1 or 2; $6 week.

LAMONT ST. NW., 631—Front rm. nr. bath; ½ blk. Ga. ave.; plenty ht. and hot water; man pref.; $4 p. w. TA. 5619.

LANIER PL. NW., 1767—Sunny front room, well furn., runn. water, $5; also nice rm., $3.50; pvt. home; conv. trans.; men. CO. 1526.

LANIER PL. NW., 1785—Warm, sgle. rm., large closet, shower, porch, phone. Congenial home. $20. Nr. 18th & Col. rd.

LANIER PL. NW., 1788, near 18th and Col. rd.—Large front twin bedrm.; in a lovely home; $35 for 2; next bath. CO. 2644-J.

LARGE front rm. with private bath; gentleman. 1720 Kenyon st. nw.

LINCOLN PARK, 131 11th st. ne., Apt. 3—Large front room, unlim. phone. AT. 7357.

MADISON ST. NW., 530—Large front room; priv. lavatory; exp. bus. GE. 5689.

MASS. AVE. N.W., 2110—Lovely warm frt. rm., also single; unlim. ph.; walk. dist.

McKINLEY ST. NW., 2930—Front twin bedroom; new private home; use of phone; ½ hour downtown; $4 each. EM. 4391.

MONROE ST. NW., 1813—Lg. bright front rm., suit. 1 or 2; reas. CO. 2546.

MONTGOMERY AVE., 17, Takoma Park—Prt. maple studio rm., adj. b., 1st fl.; exp. bus; $3.50; $2.50 ea. dble. SH. 3542-J.

MOUNT PLEASANT, 3218 19th st. nw.—Large, bright rooms; attractive home; innerspring beds; c. h. w.; unlim. phone; easy parking; single, $4-$5. COl. 4213.

MT. PLEAS., 1608 Hobart nw.—Newly dec. south expos.; connecting bath. CO. 5385.

NR. 16th & Decatur—New home; pleasant cor. frt. rm.; Protestant man. RA. 4422.

NEWTON ST. NW., 1625—Comfortable room; owner's home; gentleman; $18 mo.

O ST. NW., 2118—Under new management. Newly dec., furn. or unfurn.; fireplaces. Nr. Gov't Bldgs. Unlim. ph. DE. 1158.

ONE GENTLEMAN, private family; Mt. Pleasant, nr. park, 3168 17th nw.; ½ blk. street car and bus. $4.75 wk. CO. 2075.

PENNSYLVANIA AVE. NW., 1930—Lge. studio rm.; 3 wind.; in corner apt.; $6 wk.; gentlm. pref.; also sgle. rm., $5.

PETWORTH, 6408 9th st. nw.—Large rm; new priv. detached home; 2 closets; new furn.; exp. bus; 20 min. downtown; reas.

PORTER ST. NW., off Conn.—Large, warm rm., s.-pvt. b.; emp. lady; $20. EM. 6472.

PRINCE KARL, 1901 K st. nw.—Clean, attractive rooms, elevator; 24-hr. switchboard, secretarial serv.; runn. water; innersp. matt.; ph. in every rm.; reas. rates.

PRIVATE HOME—Sgl. front warm rm., attract.; 5 wind.; firepl.; nr. bath; walk. dist.; break. opt. 1713 Que nw. DU. 0100.

RIGGS PL. NW., 1715—1 dbl., 2 sgl. rms.; comf. and at. furn.; pvt. home; ref. girls.

THE WESTMINSTER, 1607 17th st. nw.—Lovely rooms, newly decorated; running water; innerspring mattresses; singles, $5 up; doubles, $7 up; showers; elevator.

WALKING DISTANCE, GOV'T. BLDGS.—Warm, comfortable rms., single and dbl.; next bath; reasonable. 2208 Que st. nw.

WALKING DISTANCE GOVT. BLDGS.—Attractive room, single or double; reas. 1223 Vt. ave. nw. (Thomas Cir.). ME. 4055.

WALK. dist. Bu. Stand.—Charm. rm. in cor. apt.; so. exp.; comp. apt. serv. EM. 0661.

WALK. DIST. Govt. bldgs., also on bus line. 2208 Que st. nw.—Warm dble. rms., $40-$45 mo.; ample baths; exc. sec. MI. 5218.

3D ST. NW., 5920—Warm basement rm.; pri. tile bath; new home; use phone. recrea. rm.; exp. bus; $16. GE. 1608.

14TH ST. NW., 2544—Clean room, $5 week; apt., kit., Frig., gas, elec. $8-$10. Janitor.

16TH ST. NW., 1400, Apt. 2—Very attrac. front rm.; twin beds; girls. MI. 0956.

17TH ST. NW., 1228—One sgle., $4 wk.; also large rm., suitable 2 or 3. ME. 8044.

17TH ST. NW., 1230—Clean single rm., $4; dble. rm., attrac. furn., next bath, $6 wk.

18TH ST. NW., 2129 (Apt. 34)—Comf. rm., next bath; plenty heat, hot water; $15.

2237 QUE ST.—NEAR DUPONT CIRCLE. Single Room; Gentleman. Bus Line.

$3—Quiet sleeping rm., c.h.w., next bath. good bed. 629 D st. nw., apt. 3.

JUST OFF 16TH ST.

1613 Monroe st. nw.; large front twin bedroom; brand new furniture; bus at door; home of young couple. CO. 9620.

## Housekeeping Suites 30A

BELMONT RD. NW., 1810—Large front rm., twin beds, 4 windows, $30. COl. 10371.

C ST. NE., 115—Newly dec., nicely furn.; semibath; also sleeping room; reasonable.

DOWNTOWN (1008 Mass. Ave. N.W.)—1 and 2 rms.; warm; completely furnished for l. h. k.; $7 to $10 wk. ME. 3617.

E ST. NW., 208—H.k. rms., sgle. or dble. Everything furn.; c. h. w. $4 up. DI. 5915.

L ST. NW., 1347—Large housekeeping double room. Real snap at $7 week.

MADISON ST. NW., 128—Double frt. rm.; l.h.k. privil. $26. Chillum bus. RA. 3266.

MASS. AVE. NW., 1404—Large, warm, l. h. k. rms. Everything furn. $6.50-$7.

SPRING PL. NW., 1500—Unfurn., 1-rm., kit., encl. porch; gas, elect., phone, Frigidaire; $35.

STAR HOTEL, 1115 9th st. nw.—1 room, kitch.; linens incl.; $6 per wk. up.

16TH ST. NW., 3340—Attractively furn. H. K. ROOMS; all conveniences.

## Rooms—Unfurnished 32

KENNEDY ST. NW., 1326—2d fl. det. home; adults; grill pr. $14, $18. GE. 4576.

3815 5TH ST. NW.—1 front rm.; private home; $10 mo. RAndolph 4309.

## Suburban Rooms 33

CONV. to Md. Univ. and Beltsville, Md. Call eves. or Sun. GReenwood 1394-R.

## Room and Board 34

A JEWISH modern home, Dup. Cir.; front rm.; twin beds; also single, conn. priv bath; home privileges. NO. 10233.

ALL OUTSIDE ROOMS, plenty heat and c.h.w. Owner-proprietor. 1309 17th st. nw.

A NICE HOME FOR NICE YOUNG MEN—Beautyrest; $5.50-$6.50. 1909 or 1919 H st. nw.

A WELL-APPOINTED, detached home; singles; next bath, shower; food variety; reas. 1438 Kennedy st. nw. (off 16th).

CHEVY CHASE, MD.—Washington's beautiful suburb; guests desired naval officer's priv. home; delicious food. WI. 3510.

CONN. AVE., 2521, opp Shoreham—Warm, attr rooms; ample baths, closets; delicious home meals; $35 up. AD. 6415.

DOWNTOWN (2402 Pa. ave. nw.)—Lovely single, double rms.; excel. home cooking; twin beds; running water in rooms; showers; walk. dist.; men; $30 mo.

DUPONT CIRCLE, 1707 New Hampshire—Vacancies; newly furn.; delicious food.

IDEAL LOC. for business girls; large attrac. rm., pvt. bath; for 3; also dbl. rm.; selected menus. 1020 16th nw. Avail. Mar. 1.

KANSAS AVE. NW., 4836—Cozy rm., shower; bus at door; $38.50; Jewish. RA. 9228.

KEARNEY ST. NE., 1400—Walk dist. Cath. U.; pvt. home; bright rms; meals opt.; $35.

MADISON ST. NW., 240—Sgle. or dble.; pvt. home; exp. bus; $32.50-$35. RA. 9509.

MASS. AVE. N.W., 1501—Single room in delightful private home; delicious meals; reas. ST. 9558.

N ST. NW., 1728, off Conn.—Large attrac. front dble. rm.; excellent meals; convenient location; $36 each. MI. 6628.

NEW management: 1745 Kilbourne pl. nw.; sgle. and dble. rms., conv. bath; home-cooked table board; $30-$35; garage avail. CO. 9751.

OFF Conn., 2021 Kalorama rd. nw.—Share rm.; adj. pch.; y'ng man; reas. NO. 3365.

OFF CONN. 2011 WYOMING AVE. Comf. congenial guest house; dble vac. young ladies; studio basem't. rm., 2 men.

PARK RD. NW., 1740—One single room with runn. water; innersp. mattr.; reas.

PERRY PL. NW., 1420 (off 14th)—Jewish home; dbl., sgl.; unl. phone; shower; men.

SCOTT INN (1333 K st. nw.), adj. Hamilton Hotel; c.h.w.; pvt. b.; sgle. & 2 dbl.; reas.

UNDER NEW MANAGEMENT. A real home. Southern cooking. Singles and doubles. Reasonable. 1220 Mass. ave. nw. ME. 7840.

WALK. DIST., 1211 Vermont ave.—Comf., bright front dble.; excellent food; $42.50.

WHITTIER ST. NW., 511—Detached home; dbl.; suit. couple; $35 ea. GE. 8441.

WOODLEY PL. NW., 2619, nr. Shoreham—Attrac. vacancies; twin beds; well-bal. home-cooked meals; $37.50 up. HO. 7209.

16TH ST. NW., 1629—VAC.; NEW GUEST HOME; COMPLETELY REDEC. HO. 6347.

16TH and Colorado—Smartly furn. home; ideal for permanent & transient; $45 up. Dinner served to outside guests. RA. 7713.

16TH ST. NW., 3360—Double or single; also basement room; Southern cooking; reas.

1776 MASSACHUSETTS AVE. N.W. A distinctive home for young people in an unsurpassed location. Reasonable.

Just Opened

2101 Wyoming ave. nw.—Singles and doubles; all new furniture; beautiful living room, dining room; selected menu; home cooking; switchboard service. HO. 3566.

## Children Boarded 35

ATTRACTIVE HOME for small children; mother's care; special diet. SH. 2594-R.

PRIVATE nursery; excellent care given; maid service; ages 3½ to 5. MI. 4971.

## Table Board 36

COLORED—621 Columbia rd. nw.; first-class table board; priv. home. TA. 7108.

## Apartments—Furnished 46

A DETACHED HOME, Silver Spring; delightful bed-living rm., attrac. kit., tiled shower bath; Gentile. SHep. 4144-J.

ADAMS MILL RD., 2721—One room, bath, kitchen, dining alcove; front apt.; directly opposite park, nr. 18th and Columbia rd.; quiet, exclusively residential; refs.

APTS., furn., unfurn.; all sizes and prices; free car service inspect. 1010 Vermont ave., Rm. 217. NA. 3384.

ATTRACTIVE 1 and 2 rm. efficiency apts.; also clean, warm rooms for young men. Reas. MERRILL, 1361 Fairmont nw.

AVAILABLE 15TH—2-rm. apt.; new home; semib.; util. furn.; $35. 1322 Upshur nw.

BELMONT RD. N.W., 1814—Bed-liv. rm., lge. kit., bath, porch; 4th fl. priv. home; $45, incl. gas, elec. Christian adults.

CLIFTON MANOR, 2514 14th st. nw.—1 and 2 rooms, kitchen, bath, shower; elevator, switchboard, parquet floors; refrigeration; $50 to $85; utilities included.

COMPLETELY furn., 2 rms., kit.; enclosed porch; $45. 1839 Lamont st. nw. AD. 4186.

CONCORD APT., 4 rooms, kitchen, bath, porch, fireplace; tastefully furn., Oriental rugs; $100 month. NOrth 4129.

CONN. and Rodman—Sublet desirable corner apt., 2 rms., kit., bath; linen, silver, elec., gas, refrig. incl.; $75 mo. EM. 5589.

DESIRABLE ground floor apt., side entr. 2 rms., kit., bath, Frigidaire, gas, elec., $45. Thearle Apts., 2122 P st. nw.

DESIRE 2 girls to share newly furn. 3-room apt.; new bldg.; near golf course; maid service. TAylor 8736 after 6.

DOWNTOWN—2 rms., bath; compl. furn.; $50 mo. 1024 Vermont ave. DI. 7867. DI. 3046.

E ST. NW., 2431, (Naval Village)—2 rooms, din.-kit., bath, elec. refrig. free; $50.

E. CAPITOL ST., 818—3-room apt. with semi-prv. bath; elec. refg. reas. AT. 4983.

FRANCIS SCOTT KEY APT. HOTEL (20th and F sts. nw.)—1 rm., kit., dinette, priv. bath; day, $3, one or two persons; week, $18; month, $60; full service; Frigidaire. Nicely furnished. NA. 5425.

FULLY equipped for housekeeping; 3 rooms, kitchen, priv. bath; clean home; conv. transp.; Gentile adults. TA. 3837.

KEDRICK, 1801 K nw.—3 spacious, bright rooms, bath, large closets. DI. 8336.

ONLY $4 WEEK—Cozy 1-room apt.; real little basement home; quiet lady. 1466 Harvard st. nw. COl. 9692.

PETWORTH, 4312 4th st. nw. (off Grant Circle)—Completely furnished 2-room studio apt., Frigidaire; employed Gentile couple; $40. RAndolph 1998.

POTOMAC AVE. NW., 4517—Large living room, bedrm., kitchen, elec. refrigerator, $50, to right party. EMerson 5388.

R. I. AVE. NW., 1430, Apt. 6—3 large, nicely furn. rms., kit., pantry, rec. hall, ba., porch, piano, Frig.; complete; adults.

STUDIO BACHELOR APTS.—$25-$40. Singles, Doubles, Triples—Meals Optional. WEADON ARMS. 1914 16TH ST. N.W.

11TH ST. NW., 1111—2 rms., kit.; newly dec.; tile b.; Frig., Magic Chef stove; $55.

14TH ST. NW., 2544—Clean, 1 rm., kit., Frigid., gas, elec., $8-$10 wk. See janitor.

16TH PL. NE., 2811 (off R. I.)—1 or 2 rms., kit., pvt bath; everything furn.; new Norge; suitable 2 or 3; $37-$45.

16TH AND Q STS. NW.—Furn., complete, 2 rms., kit., bath, 2d-floor front; desirable apt. bldg.; $70 month. DUpont 2396.

18TH ST. NE., 1217—3 rms., kit., refrig., linens, dishes, silver; a. m. i. LI. 8318.

$16.50 WEEKLY, including gas, elec.; 3 rooms, kitchen, bath; nicely furnished; children taken. 832 Rittenhouse st. nw.

1413 GIRARD ST. NW.—Newly decorated and completely furnished to accommodate four persons; $47.50. See manager, after 6 p. m., in Apt. 2.

## Furn. or Unfurn. 46

EXCEPTIONALLY nice apts., including sun parlor; elec. refrig. free; shower baths; reas.; opp. Natl. Cathedral. 3030 Wis. ave.

THE FLEETWOOD
3707 WOODLEY RD. N.W.
Bedroom, living room, kitchen, dinette and bath. Call WOodley 0615.

## Apartments—Unfurn. 47

BILTMORE ST. NW., 1900—2 rms., kitchen, bath $55. MURRAY CO. NA. 7772.

CLIFTON MANOR, 2514 14th st. nw.—1 room, kitchen, bath, $35 to $42.50. 2 rooms, kitchen and bath, $45 to $55. Shower, elevator, switchboard, parquet floors. Refrigeration.

CONN. AVE., 1802 (15 minutes' walk downtown)—Entire floor, 3 rooms, kitchen, bath, Frigidaire, hot-water heat, large closets; newly decorated; $57.50; must see to appreciate. Key, 2d floor. RA. 6[illegible]

DECATUR ST. NW., 1400—1st floor; modern apt. bldg.; 2 rms. and bath; suitable office, studio or bachelor apt. GE. 6242.

GALLATIN ST. NW., 420—2 rms., kit., ba.; all utilities incl.; new stove, Electrolux refrig.; adults only; $40. TAylor 6845.

JUST off 16th nw.—5 rms., bath, $37.50. 41st st. nw.—3 rms., kit., bath, $50-$52.50. A. D. CRUMBAUGH, 4908 Wisconsin Ave. WO. 1-3-6-4.

KENNEDY ST. NW., 507—2 rms., kit., bath, lge. scr. porch. Bus at dr. Nr. stores.

ONE, TWO ROOMS, kitchen, dinette and bath; completely modern apartments; conv. location. 930 Randolph st. nw.

R ST. NW., 1423—Attractive 4 rooms, kitchen and bath, $55. TYLER & RUTHERFORD, INC. NA. 0475.

RANDLE APTS. (2525 Minnesota ave. se.)—2 rms., kit., bath; Frigid. on h. c.; $42.50.

RHODE ISLAND AVE. NE., 910—2 rooms, kit., bath, $40. MURRAY CO., NA. 7772.

SEVERAL Desirable Apartments Available. RANDALL H. HAGNER & CO., INC. 1321 Conn. Ave. DE. 3600.

THE REEDER, 2824 12th st. ne.—Beautiful corner apt., 2 large rms., kit., bath; heat, h. w., refg. free; redec.; greatly reduced. See janitor or DI. 2434. Other apts. avail.

TILDEN ST. NW., 3016, Apt. 202—Most attractive; 2 bedrooms, 2 baths, kitchen, dining room, living room and sunroom; 3 exposures; ideal surroundings. See janitor or phone WOodley 7328.

T ST. NE., 208—2 rooms, kitchen, screened porch, new, $50. WM. H. SAUNDERS CO. 1519 K St. N.W. DI. 1015.

WOODRIDGE, 1245 Evarts st. ne.—Entire second floor, private home, 3 rooms, 3 closets, semibath, heat, gas, elec., phone; c. h. w.; $42.50. MIchigan 7623.

1320 FAIRMONT N.W.
1 room, kitchen, dinette, bath, $38.50
Electric Refrigeration.

THE CLYDE
1124 10th St. N.W.
1 room, kitchen, bath ........ $37.50
2 rooms, kitchen, bath ...... $52.50 up
Gas, Electricity and Refrigeration Included. Elevator. Resident Manager.

1321 EUCLID ST. N.W.
3 rooms, kitchen, bath ...... $50.00
Front apt. Electrolux Refrig.

1930 K ST. N.W.
1 room and bath ............ $27.50

2008 16TH ST. N.W.
1 room, kitchen, bath, foyer . . $37.50
3 rooms, kitchen, bath, foyer . . . $50
Electric Refrigeration

H.G. Smithy Co.
811 15th St. N.W. Natl. 5903

ROCK CREEK PARK AT YOUR DOORSTEP

WHILE LIVING AT *Randolph Terrace*

At the end of Randolph St., ½ block west of 14th. Large yard; unobstructed views; ample parking space.

1 room, kitchen, dinette and bath .... $48.50

2 rooms, kitchen, dinette, bath & inclosed porch .......... $59.50

(Some have dining rooms)

24-hour elevator service. Secretarial switchboard service. Electric refrigeration included in rent. Resident Manager.

H. L. RUST CO.
1001 15th St. N.W. NA. 8100

Continued on Following Page.

### Apartments—Unfurn. 47

Continued From Preceding Page.

19TH ST. NE., 328—Modern apt., 2 rooms, kitchen and bath; private front and rear entrances; auto. heat, gas, elec., refrigeration included. Lincoln 4706.

21ST ST. NW., 1312—Entire flr., 3 lge. rms., kitchen, bath; newly dec. MI. 7781.

25TH ST. SE., 1543—6 rms., kit., bath; all outside rms.; Frigd.; gar.; oil h.; $52.50.

1246 9TH ST. NW.—2 rooms, kit., bath; $40. Linkens Co., 1622 H st. nw. DI. 3322.

4915 3RD ST. N.W.—2 rms., kit., bath; newly decorated. Gentile adults only. Seen by app't. Call GE. 8527.

1702 SUMMIT PL. N.W.
2 rooms, kitchen, dinette, bath.....$47.50
FREE GAS, ELEC. REFRIGERATION.
Resident Manager, AD. 10480.

Call Us for Downtown Apartments.
J. A. McKEEVER CO., INC.
1629 K St. N.W. DI. 9706.

$40.00 THE DRURY.
3121 Mt. Pleasant St.
2 rooms, kitchen and bath.
AMERICAN SECURITY & TRUST CO.
15th and Pa. Ave. N.W. NA. 4815.

NEARBY VA.—NEW APT. BLDG.
Just completed; adjoining Lyon Village; liv. rm., bedrm., kit., bath; PORCH; parquet floors, Oxford cabinets, locker, laundry; conv. stores, 10c bus. McCLAINE, 2100 Wilson, Arl., Va. CH. 3300, CH. 3301 eves.

1628 COLUMBIA RD. N.W.
"THE CAVENDISH."
1 room, bath ....$30.00
2 rooms, kitchen-alcove, bath ....$39.50
Available About March 1.
Reserve NOW!
Manager. DU. 6464.

628 NORTH CAROLINA AVE. S.E.
4 rooms, kitchen and bath ....$52.50
1483 NEWTON ST. N.W.
3 rooms, kitchen and bath, porch..$45.00
GEORGE F. HANE, INC.
814 F St. N.W. NA. 3964.

2400 13TH ST. N.W.
"THE MARNE."
Opposite Central High School.
2 rooms, kitchen and bath......$40.00
3 rooms, kitchen and bath......$50.00
Electric refrigeration included in rent. Resident manager. Elevator.
H. L. RUST COMPANY.
1001 15th St. N.W. NA. 8100.

NEW BUILDING.
5204 3RD ST. N.W.
$52.50
Two rooms, kitchen, dinette and bath; cross ventilation; bedroom, large closets. Venetian blinds, vent fan; opposite park; close to stores, transportation.
RES. MGR., APT. NO. 3.

THE SEVILLE
3120 18th st. nw.—Attractive 4 and 5 rms., kitchen, bath, refrig.; reas. MI. 5755.

1208 EVARTS ST. N.E.
2 rooms, kitchen and bath......$40.00
Resident Manager, DUp. 7320.
MOUNT VERNON CORP. NA. 5536.

New Duplex—Chevy Chase
4404 JENIFER ST. N.W.
(Just off Wis. ave.)—2 spacious rms., dinette, colored kit. and bath equipment. Only $46.50. Open. WO. 7863, after 6.

1316 N. H. AVE. N.W.
Near Dupont Circle
3 and 4 rooms, kitchen and bath...$75.00
24-hour elevator and switchboard service.
H. L. RUST COMPANY
1001 15th St. N.W. NAtional 8100.

1321-29 BELMONT ST. N.W.
1 room, din., kit., bath......$34.00
2 rms., kit., bath ........ 40.00
SHANNON & LUCHS CO.
1506 H St. N.W. NAtional 2345.

THE MONTELLO
1901 Columbia rd. nw.—Attrac. 2 and 3 rooms, kit., b., porch; newly dec. MI. 5755.

THE LEHIGH
2808 ADAMS MILL RD.—$47.50.
2 rooms, kitchen, bath and porch; elec.
NAT'L MORTGE. & INV. CORP. NA. 5833.

906 GALLATIN ST. N.W.
Modern building, conveniently located 1 block east of Georgia Avenue.
3 rooms, kitchen, bath, $50.00 and $60.00
H. L. RUST COMPANY
1001 15th St. N.W. NAtional 8100.

5435 CONN. AVE. N.W.—
$47.50
WILL FURNISH FOR $57.50.
Desirable, completely remodeled apartment, consisting of two rooms, modern kitchen, tile bath with built-in tub and shower; floors scraped and refinished; new table-top gas range; electric refrigeration on house current.
HENRY J. ROBB, INC.
1024 Vermont Ave. N.W. DI. 8141.

$32.50
1756 COLUMBIA RD. N.W.
Newly decorated apt. of living room, Pullman kitchen and bath. Apply resident manager, Apt. 3, 1758 Columbia rd. nw. HObart 7239.
WAGGAMAN-BRAWNER
1700 Eye St. N.W. ME. 3880.

5741 COLORADO AVE. N.W.
AIR COOLED
1 room, kitchen, dinette, bath.... $47.50
New modern building. Venetian blinds, built-in bookcases, carpeted halls, tiled baths with showers. Gas for cooking, refrigeration and electricity included in rent. Large fenced-in yard for children. Very convenient to stores, churches, schools, etc. See manager in Apt. 106.
HENRY J. ROBB, INC.
1024 Vermont Ave. DI. 8141.

1832 BILTMORE ST. N.W.
4 Rooms, Kitchen and Bath, $62.50.

1441 Harvard ST. N.W.
3 large rooms, kitchen and bath, $45; also 2 bedrm. apt., $57.50. CO. 1719.

EARL APTS—$35.50
118 E st. se.—Two bedrms., living rm., kitchen and bath. See res. mgr.

1216 10th ST. N.W.
1 and 2 rms., kitchenette, bath; $33-$47.50.

3221 CONN. AVE.
2 r., k., b., shower, foyer, elevator, $49.50.

COLORED—305 9th st. ne.; 1 room, kitchenette, semipriv. bath, $25. DE. 1160.

### Offices—Rent 50

L ST. NW., 1626—Second floor, front rm., 16x45. Suit. light manufacturing, printing, architect or gen. office. NA. 6547.

### Houses—Furnished 54

ARLINGTON, VA.—Beaut. furn. 6 rms., b., oil h.; reas. G. R. Newman. CH. 0050.

BETHESDA (near Kenwood)—Det., 7 rms. with sun rm.; beautifully furn.; auto. heat; lge. lot; shrubbery; 2-car gar.; $135.
MUNGER-HOLLINGSWORTH CO.
Beth. Bk. Bl. WI. 4652; Eves., Rock. 397-R.

CHEVY CHASE, MD.—Hilly, wooded section; short lease; 3 bedrms., 2½ baths, study, dining rm., kitchen. WIsc. 7872.

GEORGETOWN—Unique, quiet; beautifully furn.; 2 bedrms., 2 baths, duplex liv. rm., din rm., pantry, k.; garden. 1318 33d st.

NEAR UNIV. OF MD.—Completely and well furn., large studio living room, paneled den, dining room, breakfast room, kitchen; maid's room; 3 bedrooms upstairs; auto. heat, hot water, a. m. i.; large shade trees; for summer. 14 University rd., College Heights, Md. GReenwood 1446.

### Furn. or Unfurn. 55

CHEVY CHASE, near schools—Detached, 3 bedrms., maid's rm., recreation rm., large yard, garage; $75-$85. WO. 2263.

### Houses—Unfurnished 56

A HOUSE for rent all sections of D. C. Phone us. We will have our rent man take you to see them.
WAPLE & JAMES, INC., DI. 3346.

ALEX.—Small Colonial home; 6 rooms, bath, maid's lavatory, fireplace, oil burner; $65. C. E. WORTHAM, Alex. 3317.

BUNGALOWS—Nearby Va. and Md.; $40 to $45 month. Fulton R. Gordon, 1427 Eye st. District 5230. Office also open 7 to 9 p. m.

CHEVY CHASE, D. C.—6 rms., bath, $70; also house with two 5-rm. and bath apartments; also 12 rms., 2½ baths. Fulton R. Gordon, 1427 Eye st. Dist. 5230. Office also open 7 to 9 p. m.

MANOR PL. NW., 427—6 rms., a. m. i.; excel. cond. $55; CO. 0838; eve. GE. 1202.

MORSE ST. NE., 1280—Mod., 6 rms., gar. Key, 1016 Bladensburg rd. ne. LI. 6656.

RANDOLPH ST. NW., 413—4 bedrooms, inclosed and screened porches; oil heat; garage; nice lot; good cond. NA. 3524.

TAKOMA PARK—Modern, 5 rooms, porch, garage, yard, oil heat, $55. Morrison Agency, SH. 3444. SH. 6494 after 3.

WESTOVER DRIVE S.E., 3175, off 31st and Penn. ave.—Exclusive location; new brick home, 6 rooms, 2 baths, recreation room, oil burner; large lot; $80 month to right party. ATlantic 2729.

4213 BRANDYWINE ST. N.W.
Newly decorated; semidetached; 6 rooms and bath; electric refrigeration; $87.50.
FIDELITY MORTGAGE INVEST. CO.
1105 E St. N.W. NA. 2431.

$47.50—Brightwood; redecorated 6-room brick; h.-w. h.; garage. Call now.
WASHINGTON REALTY CO. GE. 8300.

BROOKLAND.
8 rooms, bath, hot-water heat, $60.
FIDELITY MORTGAGE INVEST. CO.
1105 E St. N.W. NA. 2431.

### Houses—Unfurnished 56

GEORGETOWN HOMES.
2017 37th st. nw.—6 rooms, bath....$45.00
2018 37th st. nw.—6 rooms, bath.... 63.50
3319 O st. nw.—8 rooms, bath...... 85.00
J. LEO KOLB, INC.
1237 Wisconsin Ave. MI. 2100.

GEORGETOWN—$82.50.
Colonial 3-bedroom and 2-bath home; oil heat; best section.
J. LEO KOLB, INC.
1237 Wisconsin Ave. MIch. 2100.

BETHESDA, MD.
5 and 6 Room Homes, Reas.
NEWBOLD DEVELOPMENT CO.
WI. 5266. 7611 Wis. ave. Eves., WI. 6087.

817 14TH ST. S.E.
6 rms., bath, elec., gas, h.-w. h.....$45.00
6521 1ST ST. N.W.
7 rms., bath, gas, elec., h.-w. h., gar.$75.00
4906 KANSAS AVE. N.W.
6 rms., b., 2 incl. porches, h.-w. h...$67.50
2420 2ND ST. N.E.
5 rms., bath, incl. porch, garage....$50.00
R. A. HUMPHRIES.
808 North Capitol. Realtor. NA. 6731.

$50 714 Madison st. nw.—6 rms., bath; hot-air heat; like new. ME. 8400.

4 BEDROOM, OIL HT., $52.50
228 Seaton pl. ne.—Semi-det. brick, 7 rms., cellar; 1½ baths; Frigid.; conv. L. J. MILLS. NA. 4561.

8 RMS., AUTO. HEAT $85.
Mount Pleasant section. Attrac. brick, 4 bedrooms, 1½ baths, 2 double porches, garage. DIXIE Realty. NA. 8880.

1876 MONROE ST. N.W.
NEAR ROCK CREEK PARK.
6 rooms, bath, electric refrigerator; automatic heat; $65. Apply Trust Dept. NATIONAL METROPOLITAN BANK, 613 15th St. N.W. NA. 1308.

### Houses—Rent or Sale 57

1008 MONROE ST. NW.—Detached, 8 rms., 2 baths, fine attic, garage, automatic heat; fenced parking lot on alley; thoroughly renovated; suitable for contractor or large family; reas. Owner. SH. 3330.

1814 M ST. NE.—6-room brick; h.w. h. NAt. 3453. Evenings, SH. 4167.

LIST YOUR HOUSES WITH US.
LOUIS P. SHOEMAKER.
1719 K St. N.W. NA. 1166.

### Suburban—Rent 58

BEAUTIFUL Arlington Hills—Brick Colonial; 7 rms., 1½ b.; oil heat; nr. A. & N. Club; $75. 2709 13th So., ALex. 1752-W.

TAKOMA PARK, MD.—5-rm. bung. Slpg. porch; built-in gar.; a. m. i....$50
ARLINGTON, VA.—6-rm., 2-story....$45
NORTHEAST, D. C.—5-rm. brick....$35
OR WILL SELL. EASY TERMS.
McCLAINE, 2100 Wilson Blvd., Arl., Va. CHestnut 3300; CHestnut 3301, eves.

### Suburban Apartments 58A

COLMAR MANOR, Md.—Combination living rm., bedrm. with roll-out bed, din., kit., b.; heat; water furn.; $37.50. GR. 3575.

### Suburban—Rent, Sale 58B

GLENN DALE—5 r. and b. flats, a. m. i., $32.50 up. Ardmore rd., Riv'dale Hts., $25. N. E. RYON CO., 1216 N. Y. Ave. NA. 7907.

### Wanted-to-Rent 62

NAVAL officer desires furn. apt., March 1 to May 31; 2 bedrms., etc. GR. 2236.

3 OR 4 rm. unfurn. apt.; nearby Md.; pvt. bath; entr.; heat, h. w. Box 176, Post.

### Real Estate Loans 62-A

LOANS TO D.C., MD., VA. HOME OWNERS
Also endorsed, co-maker and collateral loans. Low rates, easy terms. No delay.
SECURITY FINANCE CORPORATION.
838 Investment Bldg. DIstrict 8672.

MONEY ON SECOND TRUST.
We will buy second-trust notes, D. C., nearby Md. or Va. Reasonable rates.
NATIONAL MORTGAGE & INV. CORP.
1312 N. Y. Ave. N.W. NA. 5833.

### Sale Houses 66

ARLINGTON, VA.—$100 down; $55 mo. includes insurance and taxes; new 5-rm. brick semi-bungalow; bath, shower, garage; oil ht., lg. lot. Own., Falls Ch. 1359.

BETHESDA, 4423-25 Maple ave.—Two new 2-story det. bricks, each different, refined, cheerful, attractive; wooded lots; air-cond.; fireplaces, large dry basements; 5, 6 rooms, gar.; eligible FHA; $6,500. Turn right from Wisc. ave., 7 blocks beyond Bank of Bethesda.
A. B. DARTON, Owner-Builder, WI. 5282.

HOMES, investments, city, urban homes for colored; reduced, terms, trade.
N. E. RYON CO., 1216 N. Y. Ave. NA. 7907.

NO CASH REQUIRED—We will build and finance a home for you on your lot. Modern designs, excellent construction. Acadia Construction Corp., 907 15th st. nw. MEt. 9684. Evenings AT. 5009.

SOUTH DAKOTA AVE. NE., 4306—Det., brand-new, 6 rooms, 2 baths; air-conditioned; close in. NAtional 3524.

VIRGINIA—15 minutes downtown; 6 rms., bath; large lot; garden; near bus; sacrifice; $3,950; $500 down, bal. like rent. Owner, ME. 0540, Apt. 411, after 6 p. m.

9 ROOMS, 3 BATHS—$8,500.
3809 Alton Pl. N.W. EM. 0132.

GEORGETOWN, $7,950
Attractive small brick home which is going to be remodeled into a 2 bedroom home with a 25-ft. living room. Call MI. 2100 for plans.
J. LEO KOLB, INC.
1237 Wisconsin Ave. MI. 2100

CORNER BRICK—PETWORTH
IDEAL FOR DOCTOR.
8 rooms and bath, built-in garage, auto. oil heat. Builder has taken this house in trade, reconditioned it throughout and is offering it at this low price, $9,850.
FRANK S. PHILLIPS. Dist. 1411.

LET'S TRADE
Imposing corner, overlooking beautiful R. C. Park; 4 bedrooms, 2 baths, etc.; recond. like new; a real home value in a location that can't be beat for only $8,950. Call til 9 p. m.
LEO M. BERNSTEIN & CO. MET. 5400.

OPPORTUNITY KNOCKS.
SHEPHERD PARK—$10,500.
Seldom can we offer as good a buy as this. A Colonial home situated amid houses costing much more in a neighborhood of unquestioned desirability. Has 4 bedrooms on second floor; large living room with fireplace; den; big kitchen with new equipment; also new oil heating plant. Situated on a lovely lot. Ideal for small children. Death in family forces sale of property at the low price of $10,500.
FRANK S. PHILLIPS. DIST. 1411.
CALLS RECEIVED UNTIL 9 P. M.

INSPECT THESE
3 Outstanding Values

BETHESDA, MD.
106 SOUTHWICK STREET
$8,950.
Colonial brick with green shutters and good-size front porch. Large living room with fireplace, bright, sunny dining room, kitchen has 2 windows, double porcelain drainboard. Norge range and Frigidaire and built-in cupboards. Three corner bedrooms, each with closet, colored tile bath and linen closet on 2nd floor. The 3rd floor is finished in polished knotty pine as a recreation or play room with bookshelves and Venetian blinds. Full basement with laundry tubs. Hot-water heat. On a 50 ft. lot that runs deep, with flower beds and young trees already in. Garage. ½ block off Old Georgetown road and bus stop. Drive past Bank of Bethesda 1.3 miles, left on Southwick street.

PETWORTH CORNER
5029 ILLINOIS AVENUE N.W.
$9,950.
Substantial semi-detached brick, with side entrance on Gallatin st., suitable for doctor or dentist. Long frontage on both streets. The first floor has 20-ft. living room, dining room, modern kitchen and enclosed breakfast porch. New range, abundant cupboards. There are 4 bedrooms, each with a closet, 2 tile baths, one with stall-shower. Basement has built-in garage, laundry tubs and side entrance. Hot-water heat. The entire property is in excellent condition, paper, paint, and floors. Only 1½ blocks east of Georgia ave. transportation and shops, 2 blocks from school. This is a "well-recommended" opportunity to acquire a good home in a good neighborhood. Terms.

CHEVY CHASE, D. C.
3712 JENIFER STREET N.W.
$10,950.
½ block east of Connecticut avenue, not far north of Nebraska. Quiet, residential street, high elevation. Well-built brick home with 4 large bedrooms and 2 complete baths, plus 3rd floor room, which can easily be converted into sleeping quarters. Big living room with log-burning fireplace, dining room and large sun room. Latest-style, built-in cabinets and large size refrigerator in kitchen. Pantry and large rear porch over the built-in garage. The entire house is in A-1 condition, and is now available at this very attractive price. Grade and high and junior-high schools are within walking distance. A "peach" of a buy . . . see it today!

Further information may be obtained from MR. SCHWARTZ, District 9080.
CAFRITZ 14th & K STS. N.W.

### Sale Houses 66

DETACHED BRICK HOMES
$8,250
SMALL CASH PAYMENT
BALANCE $62.50 A MONTH
INCLUDES TAXES AND INSURANCE.
Six rooms, bath, h.-w. h., FLUID HEAT oil burner, concealed radiation, furred walls; insulated, screened, weather-stripped; slate roofs, copper gutters and downspouts; large lots.
4347 16th ST. N. E.
Michigan Ave., Past Catholic University To 16th St. N.E.
OPEN 1 TO 9 DAILY.
HOBART 8407.
STEUART BROTHERS, INC.

$4,200—SOUTHEAST
FIRST COMMERCIAL.
Six-room and bath brick; hot-water heat; can easily be converted for business. Terms can be arranged.
JOHN F. DONOHOE & SONS
314 Penna. Ave. S.E.

CRESTWOOD
At Rock Creek Park West of 17th St.
1901 Upshur St. N.W.
The first SILVER STAR home of 1940
In a beautiful community of pretentious homes set on large wooded lots, adjacent to the park and close to schools and transportation, you will find the home you have been looking for.
An artistic Georgian Colonial designed to match the beauty and natural landscaping of its location. Spacious center entrance hall that leads back to a big library with lavatory; to the right is a majestic living room with ceiling-high windows, big fireplace and adjoining screened porch; to the left is a bright dining room, back of which is a large, fully equipped kitchen with built-in breakfast nook. Random-width plank floors throughout the first floor.
On the second floor are 4 large bedrooms and 2 baths. Open sun deck off the master bedroom. Third floor storage space.
In the basement is a 2-car garage, maid's room and bath and a spacious recreation room with fireplace and large porch.
Tastefully decorated throughout and beautifully furnished, this home is open for inspection to 9 p. m. every day
Drive out 16th st. to Upshur st. (traffic light), left to 1901.
PAUL P. STONE.
TAylor 2244.

COLORED—6 rms., bath, electricity; cellar newly decorated; nr. First and Fla. ave. $5,950. Terms. DE. 1160.

COLORED—$5,500
1116 7TH ST. N.E.
An excellently located Colonial brick containing 6 rooms, bath; hot-water heat, gas and electricity. Newly papered and painted. See this at once.
R. A. HUMPHRIES
808 N. Capitol. Realtor. NAt. 6731.

### Wanted—Houses 67

CASH for houses, brick or frame, white or colored; D. C. only; immed. settlement. E. A. GARVEY, DI. 4508. 1126 Vt. ave. nw.

WANTED.
HOUSES FOR SALE OR RENT.
We have a great demand for good listings.
FOR QUICK RESULTS.
LIST YOUR PROPERTY WITH US.
J. RUPERT MOHLER, JR., Realtor.
1223 Conn. Ave. N.W. NA. 4080.

### Sale or Exchange 68

TO EXCHANGE 100 lots, city of South Haven, Mich. $5,000 clear. GIBON'S, call, NAt. 3753 or LI. 7075-J.

### Sale Lots 69

A. D. CRUMBAUGH, 4908 Wisconsin ave., offers desirable Northwest building sites, $900 up. WOodley 1-3-6-4.

CAPITOL VIEW LOTS
Very desirable lots of 50x225 for only $250 up. FHA approved grounds. Vincent Hellweg, CH. 7755-OX. 2888.

### Suburban for Sale 70

ARLINGTON—Mod. 7-rm. frame house on large lot; $5,000. NEWMAN. CH. 0050.

ARLINGTON—Almost new 8-rm. brick, 2 baths, oil heat, recr. rm., fireplace, lavatory, built-in gar.; nr. bus; only $8,750. RALPH CRAIN. CHestnut 3259.

VA.—14 miles D. C. on blvd.; 15 acres; close to everything; bus; $5,000; $50 cash, $50 mo. Will sell part.
J. A. BAKER & CO., CLarendon. CH. 0070.

SILVER SPRING.
Two-bedroom brick home; large lot with trees; living room, dining room and kitchen; h.-w. heat; convenient to stores and schools; $4,990; easy terms.
FRANKLIN REALTY CO. SH. 5430.

5-ROOM HOUSE on 1 acre, 9 miles from Washington; nearly new and has bath, hot-water heat, fireplace, full basement, oak floors, range, refrigerator and garage; ¼ mile from bus line and 3-lane road; built for owner, with good construction throughout; price $6,000; $700 down, balance $50 per mo. See MASON HIRST, Annandale, Va., at the end of Columbia pike. Phone ALexandria 869-J-1. Closed Sundays.

TRANSFERRED
Out of town. Must sell. Brick Colonial, 8 rooms, maids' quarters; one and one-half baths; attached garage; large screened porch; oil heat; lot 70x125; good location in BEVERLEY HILLS, VA.
$7,300.
A real bargain for someone who has $1,000 cash and can afford $54 monthly.
JOHANNA M. BARRY.
2206 Mt. Vernon Ave., Alexandria, Va.
PHONE ALEX. 0078. OPEN SUNDAY.

A REAL BUY
$4,500
Arlington, Va. 4-room house, near Washington-Lee High School. Corner lot at intersection of main thoroughfare. Fine commercial possibilities. Nice home. $2,000 cash. Call Mr. Harvey, CHestnut 2440.

$250 Down—Bal. Like Rent
New Colonial homes; 5 rooms, basement, garage, oil heat; ready for occupancy.
KENSINGTON REALTY CO.
Kensington, Md. KEns. 132.

NEARBY VIRGINIA
Here is an English-type 3-bedroom, 2-bath house. Lovely living room with fireplace, bedroom and bath on first floor. Two lovely bedrooms and bath on second floor, complete with laundry chutes, cedar-lined closets, built-in cedar-lined window seats. Complete in every detail. Would consider small down payment to responsible person.
JAMES M. DOYLE
5015 N. Washington Blvd. CH. 3259.

BARGAIN
Arlington, Va. New detached 3-bedroom home; all brick; painted white; situated on corner lot with wide panoramic view. May be just what you're looking for. Price, only $7,750. FHA terms. Call Clyde Hines, CHestnut 2440.

OAKCREST
First group of 60 proposed detached and semidetached houses in a beautiful wooded, rolling suburb, 12 minutes from downtown; 10-cent bus fare. Five and six-room homes with air-conditioned oil heat, quarter-sawed oak floors, 20th century kitchens and tile baths, full basements, $5,990 and up. Federal Housing inspected and approved. Monthly payments like rent. Exhibit Home, 3101 S. High St., open, furnished and heated, daily. Drive over Memorial Bridge, left on S. Arlington Ridge Rd. (upper road to Alexandria) past our Oakcrest Office to South Glebe Rd., left 3 blocks to home.
J. LEE PRICE.
JA. 1504. 2303 S. Arlington Ridge.

### Sale—Farms, Land 73

50 ACRES; ¾ of a mile road frontage; fair 8-room house; 14 miles from D. C.; $5,950. Terms.
THE MARYLAND REALTY.
915 Tenth St. N.W. NA. 8095.

### Business Opportunities 77

BARBER SHOP—Fixtures for two chairs reasonable. 1634 O st. nw.

BARBER SHOP for sale; 4 chairs, all working. Special reason for selling; reas.; terms. Box 175, Wash. Post.

BOARDING HOUSE on Mass. ave. nw.; 11 rms.; long est.; 2½ baths; yard; lease; $1,200; terms. Owens Realty, ME. 3683.

DRESS SHOP, 18th and Columbia rd.—Owner retiring. CO. 9590, bet. 9 and 6.

LUNCH, BEER, good business sec.; grosses over $500 week; price, $4,500; terms; $2,000 down. NAtional 1565.

RESTAURANT with whiskey; fine business; low overhead; uptown; $6,000 cash will handle. NAtional 1565.

ROOMING-BOARDING business; on 16th st. (2 houses), long estab.; reas. rent; terms to responsible party. HO. 7910.

ROOMING HOUSE, near Dupont Circle; 11 rooms, 3 baths; good furniture; oil heat; filled with cultured people; $1,850; terms. R. M. DeSHAZO, 1123 14th N.W. NA. 5520.

ROOMING house, filled; nicely furn.; good loc.; $300 handles; deal direct. CO. 4378-J

SALE—3-yr. lease on barber shop, pool parlor, good business; cheap. 2335 M nw.

SANDWICH SHOP, beer; downtown; rooms above; low overhead; good lease; grosses $350 week; price $3,000; terms; $1,500 down. NAtional 1565.

### Business Opportunities 77

SEAFOOD BUSINESS—Com. equipped; good bus.; sac. Must leave city. LI. 10468.

### Dogs, Cats, Pets 79

COCKER SPANIELS, two red male puppies by Show Stock. A. K. C. 536 Ingraham st. nw. GE. 5414.

### Horses—Livestock 81

PAIR LARGE MULES, 4 large mares, 6 work horses. AT. 2731. 110 M st. se.

### Sale Miscellaneous 83

DEALERS' ADS under this heading contain a firm name or a business address, or state the word "Dealer." Other ads are presumed to be from private individuals. Readers who find dealers masquerading in this column as private individuals are urged to report the matter to The Washington Post.

AUCTION
Promptly at 2 p. m. Friday, February 16, 1940. Maple furniture, including following pieces: Twin beds, club chairs, chests of drawers, breakfast room set, secretary desk, Winthrop desk, end tables and magazine racks. Number of beautiful Spanish pieces, modern walnut bedroom suites, mahogany bedroom suite with poster bed, mahogany secretary desk, large bookcase with glass doors, Windsor chairs, sewing machine, single iron beds, refrigerator, lamps, torchiers, rugs and other miscellaneous household furnishings.
Smith's Transfer & Storage Co.
1313 You St. N.W. NO. 3343

ANTIQUES—High post spool bed, sewing tables, foot stools, $3.50. Waxler, 1014 10th st. nw.

ANTIQUE crystal fixtures with 3, 5 and 8 arms, old guns, swords, pole arms; modern and antique silver in all types of service; china in Minton, Lenox, etc.; bronzes and Dresden figurines. Murray Galleries, 1724 20th st. nw. DU. 1211.

ANTIQUES—Colonial hall table, $15; round marble-top table, $12; Queen Anne mahogany desk, $65; unusual coffee table, $25; teakwood marble-top stand table, $25; Colonial chest of drawers, $20; teakwood Chinese cabinet, $100; antique sideboard, $15.
Smith's Transfer & Storage Co.
1313 You St. N.W. NO. 3343.

BEDS—Mr. Green says, "Our sofa-beds are in, and they are beautiful." Priced at $39.95. Each sofa has a bedding compartment, and they make up into a comfortable double bed. Many with solid maple arms, lovely tapestry covers. YOUR CREDIT IS GOOD. Open evenings. Green Furniture, 3600 Georgia ave. GEorgia 2223. P. S.—See our living rooms. Simmons mattresses, springs—"They're the talk of the town."

DESK, Longfellow reproduction; solid mahogany drop lid; will sacrifice for $59. GEORGE'S, 8543 Ga. ave. SH. 5633

ELECTRIC RANGE—Covered units, apartment size, brand-new; in sealed cartons; $89.95 value; completely installed in your home, $49.95. Marvin's E-Z Credit, 734 Seventh st. nw.

FLOOD LIGHTED SINKMASTER—This ultra-modern sink, electrically lighted, and cabinet of latest design, is now on display in our showrooms. J. BRENNER & SON, Distributors of Humphreys-Mirard Enamelware. 2525 M st. nw. RE. 2042.

FLOOR SANDERS, used, American, Dreadnaught; new and used Porter cable, floor sanders, edgers and saws. Cash or terms. PORTER CABLE MACHINE AGENCY, 2533 Bladensburg rd. ne.

FURNITURE—Small black-and-white gas range, $35; Pittsburg instantaneous water heater, $40, both almost new. Porcelain Kelvinator, 6 ft., $50; G. E. vacuum cleaner, $20; 2-piece rust frieze living room suite, $40; beautiful rust upholstered 2-piece living room suite, $65; English perambulator, $14; beautiful solid mahogany frame, blue brocade settee and rust uph. barrel chair, $90; walnut office chair, $9; rose satin upholstered occasional chair, $6; all excellent condition.
Smith's Transfer & Storage Co.
1313 You St. N.W. NO. 3343.

FURNITURE—So many bargains out of storage, from repossessions and model homes, furniture that looks like new. Bedrooms, living rooms, odd chests, dressers and dining rooms, 1 mahogany 10-pc. Duncan Phyfe dining room. SACRIFICE. Open until 9 p. m. each night. Use our liberal deferred payment plan. ACME STORAGE CO. (Showroom), 4628 14th st. nw. GEorgia 8080.

HOTPOINT WASHER, demonstrator; perfect working condition; regularly $69.50; now $24.95. Marvin's E-Z Credit, 734 Seventh st. nw.

PIANOS FOR RENT—New spinets and small uprights only $5 monthly. Baby grands only $9 monthly. All money paid as rental applies on purchase price if you decide to buy later. NAt. 4730. Kitt's, 1330 G St.

SAFE—Medium-size steel office safe, 1-hr. label; also money chest. "MILLER," basement, Transportation Building.

SEWING MACHINES—Singer treadles, $5 up; dropheads with guar., $10 up. Singer con. elec., $49.50. White Rotary console elec., perf., formerly $165, now $25. Other consoles, $30. Port. elec. Singer, $29.50. Other elec. portables, $17.50. Sewing instructions with these machines. Terms. Open eves. until 9 p. m. 917 F st. nw. RE. 1900.

SEWING MACHINES, portables, consoles and treadles, specially priced. Free sewing course with each machine. Renting, repairing. Singer Sewing Machine Co., 611 12th st. nw. NAtional 1118.

STERRO electric washing machine, perfect cond., $7.50. We buy and sell used elec. appliances. WO. 4902. District Elec. Co

TYPEWRITERS—Remington portable, $29.75. Rentals $3 month. Central Typewriter Co., 923 G st. NA. 8129

UNREDEEMED pawned jewelry, including diamonds, watches, silverware, etc., at a fraction of their value. Louis Abrahams, pawnbroker, 3225 R. I. ave. ne. and 711 G st. nw. Est. 1895.

VACUUM CLEANERS—Hoovers, $12.95; Eureka, $8.95; Electrolux with att., $16.95; Royal, Premier, G. E., many others, new-cleaner guar. 1 yr. Best Brands Co., 805 11th st. nw. NA. 7773.

YOU will look different—feel different in a suit—
MADE TO MEASURE $36.50 UP.
By Louis Brown, English Custom Tailor, 812 14th st. nw. Branch of SERVICE CUSTOM TAILORS, LTD., Leeds, England.

FILING CABINETS
U. S. GOVERNMENT SURPLUS
4-Drawer Wood Files ....$8.00
6-Drawer Steel Files ....$15.00
1-Drawer Steel Files ....$3.00
Steel Transfer Files ....$1.25
H. BAUM & SON
616 E ST. N.W. NA. 9136.

### Coal, Fuel, Oil, Wood 83-A

FIREPLACE WOOD, seasoned oak, $10.50 cord. Prompt courteous del. Call WI. 2265.

FIREPLACE WOOD, seasoned oak, $10.50 cord. Georgetown Firewood Co., MI. 1414.

OAK WOOD, $8.50 per cord. Box 781, Falls Church, Va. D. C. delivery.

SEASONED oak, select $10.50, mix. $9 cord; sawed to ord. D. C. Del., Clinton 136-F-2.

BLUE EAGLE COAL CO.
PHONE GEORGIA 8573.
Prompt and Courteous Service.
Free Storage. Phone for Prices.

### Cameras 83B

NEW AND USED cameras. Camera repairing. FULLER & D'ALBERT, INC., 815 10th st. nw. Phone NA. 4712.

### Miscellaneous Wanted 84

HIGHEST PRICES PAID FOR MEN'S USED CLOTHING. HAROLD'S, 1126 SEVENTH ST. N.W. ME. 6229.

GOLD OR PLATINUM JEWELRY AND SILVERWARE AND GOLD TEETH, ANY CONDITION. WE PAY CASH. A. KAHN, INC., 47 YEARS AT 935 F.

SEWING MACHINES—We buy all types. Repairing, parts. Vacuum cleaners repaired. 917 F nw. RE. 1900. Open 'til 9.

### Automobile Loans 88A

$25-$800 CASH on your car in 15 minutes. Automobile Commercial Corp., 14th and Q nw., 15th and H ne., 2068 M st. nw.

AUTO LOANS
$10 to $500
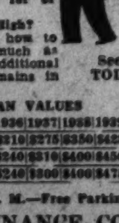
. . . on ANY 1934 to 1940 car or truck, paid for or not. No co-signers.
Payments Too High?
We will show you how to cut payments as much as 50% and get additional cash, too. Car remains in your possession.
See us TODAY!

1940 LOAN VALUES

| Make | 1934 | 1935 | 1936 | 1937 | 1938 | 1939 | 1940 |
|---|---|---|---|---|---|---|---|
| Ford | $100 | $150 | $210 | $275 | $350 | $425 | $550 |
| Chev. | $110 | $175 | $240 | $310 | $400 | $450 | $600 |
| Plym. | $110 | $165 | $240 | $300 | $400 | $475 | $600 |

Open until 6 P. M.—Free Parking
STATE FINANCE CO.
"Friendliest Company in Town"
10th and H Sts. N.W. REp. 0246

### Automobile Loans 88A

GET $25 TO $500
ON
1933 TO 1939 CARS
No Endorsers—No Co-Signers
PENN FINANCE CO., INC.
2123 14th St. N.W. HO. 8880

### Trucks for Sale 97A

CHEVROLET $275
1936 Panel Delivery. Thoroughly reconditioned; clean thruout. A wonderful money-saving value. Remember, if you buy your car during February you may win $1,000.
FRANK SMALL, JR.
215 Pa. Ave. S.E. LIncoln 2077.

### Sale—Automobiles 98

BUICK—1936 4-door 6-wheel Trunk Sedan, heater equipped. Here's big-car transportation at small-car cost. Give it your most rigid test. A Butler Bonded Special at only $467. 5-day driving trial. Liberal trade and terms. Lee D. Butler, Inc., 1121 21st st. nw. DI. 1218.

BUICK—1934 2-dr. touring sedan; 6 wheels, black finish, fan, heater; priced down to only $245. See it today and save.
H. B. LEARY, JR., & BROS.,
1321 14th St. N.W. HObart 4900.

BUICK—1939 Model 46-C Club Convertible Coupe. White sidewall tires, push-button radio, heater and defrosters; low mileage; original gunmetal finish; new-car guarantee; $845. FEDERAL STUDEBAKER, 2018 14th st. nw. DUpont 5552. Open evenings.

BUICK $769
1939, Special "48" 2-Door Trunk Sedan. Beautiful green finish. One of the finest cars ever traded in to us and one that has very low mileage. Ask to see Used Car No. 487. Special at only $769. Liberal trade and terms.
STANLEY H. HORNER, INC.
6th and Florida Ave. N.E. AT. 6464.

BUICK
1940 Limited "81" 4-Door Trunk Sedan. 6 passenger, 6-wheel equipment, white sidewall tires, radio, heater, defrosters. Truly a luxurious car with every style and comfort feature throughout. Lustrous black finish, beautiful interior of finest quality and smart tailoring. This is a company official's car. Carries new-car title and guarantee. Substantial discount plus liberal trade and terms.
HYATTSVILLE AUTO CO.
Your Suburban Buick Dealer.
Hyattsville, Md. (Balto. Blvd.) GR. 4020.

CADILLAC — 1936 5-passenger 4-door Trunk Sedan, black paint, spotless interior, good tires and a splendid motor. We have this clean car priced far below the market for quick sale, $395. C. C. C. guarantee. Open evenings. Closed Sunday.
CAPITOL CADILLAC CO.
1222 22nd St. N.W. NAtional 3300.

CADILLAC—1937 5-passenger 4-door Convertible Sedan, model "60," large trunk; black paint; 6 disc wheels, seat covers installed when car was new. White sidewall tires, radio. Here surely is a clean car; $695; C. C. C. guarantee. Open evenings. Closed Sunday.
CAPITOL CADILLAC CO.
1222 22nd St. N.W. NAtional 3300.

CHEVROLET—1937 4-Door Trunk Sedan; one-owr.; $295. Terms. CO. 2075 (dealer).

CHEVROLET—1937 Town Sedan, one of the most popular used cars on the market. Black finish. Clean interior. Excellent motor and tires. A Butler Special at terms of only $87 down, balance can be paid at only $21.11 monthly. Lee D. Butler, Inc., 1121 21st st nw. DI. 1218.

CHEVROLET—1934 Coach. Drive away in this clean car for only $9 down and pay off balance at only $12.67 per month, including tags. For inexpensive transportation this can't be beat. Ask salesman how you may win $1,000.
CHERNER MOTOR CO.
1711 Florida Ave. N.W. HObart 5000.

CHEVROLET—1939 De Luxe Town Sedan. Excellent condition throughout and practically a new car. Only $565. Easy terms. Coast-In, Inc., 4th and Florida ave. ne. AT. 4626.

CHEVROLET—1932 Coach, excellent condition; bargain, $79. McMahon Chevrolet, 6323 Ga. ave. GE. 0100.

CHEVROLET—1938 De Luxe Town Sedan. A car that offers new-car performance and appearance. Terms that make it easy to own. Full price, only $485. Ask to see car No. 685 or phone and we will bring it to you for demonstration. MANDELL CHEVROLET, 1800 Nichols ave. se. LI. 9488.

CHEVROLET $469
1938 Master De Luxe 4-Door Sport Sedan; ready to go. Liberal terms, trade.
LUSTINE-NICHOLSON MOTOR CO.
Hyattsville, Md. (Balto. Blvd.) GR. 2200.

CHEVROLET $39.50 DOWN
1936 Master De Lue 2-Door Town Sedan. Neat, smart, economical transportation at the lowest possible cost. A "Steuart Value." Only $39.50 down, balance 18 months.
STEUART MOTOR CO.
3d and H Sts. N.E. ATlantic 5800.

CHEVROLET $285
1936 2-Door Town Sedan. Smart gray finish, all good tires. A real bargain. You will be more than pleased when you see and drive this truly fine car. It offers all you have hoped for and more! Remember, if you buy your car during February you may win $1,000.
FRANK SMALL, JR.
1553 Pa. Ave. S.E. LIncoln 2077.

CHEVROLET—1939 master de luxe 4-door trunk sedan; a beautiful late model, low-mileage car that reflects unusual care, black finish, mohair upholstery; get in and drive; will sacrifice now for sale.
H. B. LEARY, JR., & BROS.,
1321 14th St. N.W. HObart 4900.

CHEVROLET—1937 Sport Coupe. Heater equipped. A perfect car suitable for either business or pleasure. Reduced to only $389. Terms.
ADDISON CHEVROLET SALES.
1522 14th St. N.W.—Corner Church St.
Drive in Church St. Entrance.
HO. 7500. Open Eves and Sundays.

CHRYSLER—1937 Airflow sedan; one of the most popular cars ever built by Chrysler; low mileage, black finish, overdrive. See it, then judge value at this price, only $595.
H. B. LEARY, JR., & BROS.,
1321 14th St. N.W. HObart 4900.

CHRYSLER $525
1938 4-Door Trunk Sedan. Heater, low mileage; sold and serviced by us since new. A one-owner car. Absolutely perfect.
PASANKO MOTOR SALES.
College Park, Md. (Balto. Blvd.) GR. 3200.

CHRYSLER—1938 Imperial 2-door touring sedan; just the car for your family; heater, handsome black finish; must be driven to appreciate; will sacrifice to sell now.
H. B. LEARY, JR., & BROS.,
1321 14th St. N.W. HObart 4900.

CHRYSLER—1937 Royal limousine; ideal for sightseeing or other use, equipped with economy overdrive, leather up. in front; priced down to only $525. See at once.
H. B. LEARY, JR., & BROS.,
First & New York Ave. N.E. HObart 6012.

CHRYSLER $569
1938 Royal "6" 4-Door Trunk Sedan. Black finish. Spotlessly clean interior. Excellent motor and tires. See and drive this fine car today. Ask to see Used Car No. 584. Reduced to only $569. Most liberal trade and terms.
STANLEY H. HORNER, INC.
6th and Florida Ave. N.E. AT. 6464.

CHRYSLER — 1938 5-passenger 4-door Trunk Sedan, custom C-20; black paint, 6 disc wheels, white sidewall tires; radio and heater. This car only driven 12,311 miles, it surely is in remarkable condition, priced $695. C. C. C. guarantee. Open evenings. Closed Sundays.
CAPITOL CADILLAC CO.
1222 22nd St. N.W. NAtional 3300.

DE SOTO—1938 4-door touring sedan; ideal family car, beautiful maroon, late model, excellent condition; will sacrifice to sell.
H. B. LEARY, JR., & BROS.,
First & New York Ave. N.E. HObart 6012.

DE SOTO 1940 4-Dr. Trunk Sedan. 1,400 miles; perfect condition; radio, heater. Inquire, Ray, LI. 7312

DE SOTO $469
1937 4-Door Trunk Sedan. Radio and heater. Jet black finish, immaculate interior, excellent tires and a splendid motor reconditioned by Haley expert mechanics. Liberal trade. Easy terms.
HALEY'S, INC.
2020 M St. N.W. NAtional 1906.

DE SOTO—1938 coupe; equipped with radio, heater and overdrive. Here's the car for De Soto drivers or anyone else interested in a real value, $535.
H. B. LEARY, JR., & BROS.,
First & New York Ave. N.E. HObart 6012.

DODGE—1938 2-Door Sedan. Black; 20,000 miles; Chevy Chase owner; $460. Flood Motors, 4221 Conn. ave. WO. 8400.

DODGE—1936 Coupe, thoroughly CHERNERIZED and fully guaranteed for your safety and comfort. Economical to operate. Drive it away for only $19 down. Tags included, balance $20.41 per month. Ask the salesman how you may win $1,000.
CHERNER MOTOR CO.
1711 Florida Ave. N.W. HObart 5000.

DODGE $585
1939 Special Business Coupe. Beautiful blue finish. This car positively like new. Carries new-car guarantee. Ideal for the busy business or professional man who demands distinctive yet economical transportation. Liberal trade and terms.
SELLERS SALES & SERVICE.
415 Balto. Blvd. (Riverdale), GR. 1726.

### Sale—Automobiles 98

DODGE—1939 De Luxe 4-Door Trunk Sedan. Original black finish. Custom push-button radio. A car like new in every respect. New-car guarantee; $695. FEDERAL STUDEBAKER, 2018 14th st. nw. DUpont 5552. Open evenings.

DODGE—1936 De Luxe Two-Door Touring Sedan. Economical transportation. Thoroughly conditioned to give you one of the best cars of this model in the city. $325 is the full price. Ask for car No. 687 or phone and we will bring it to you for demonstration. MANDELL CHEVROLET, 1800 Nichols ave. se. LI. 9488.

DODGE—1937 Four-Door Trunk Sedan. Only comparison will show you the value represented in this excellent car. Drive it away for only $50 down. Balance easy monthly payments.
TOM'S AUTO SERVICE, INC.
637 N St. N.W. MIch. 2400.

FORD—1937 convertible coupe; good-looking and a fine car mechanically; just the sports model to get out on the open road this spring; radio equipped; will sacrifice now.
H. B. LEARY, JR., & BROS.,
First & New York Ave. N.E. HObart 6012.

FORD 1936 Tudor Sedan. Radio, heater. All good tires. Clean car. $205. Only $25 down.
2119 Bladensburg Rd. N.E. LI. 7460.

FORD—1937 Coupe. Economical to operate, easy to buy. Only $319. Thoroughly CHERNERIZED and fully guaranteed. You'll enjoy driving this fine car. Terms and trade that make it easy to own. Ask salesman how you may win $1,000.
CHERNER MOTOR CO.
1711 Florida Ave. N.W. HObart 5000.

FORD $9 DOWN
1937 Tudor Trunk Sedan. Very clean. A matchless value at our low price. Must be seen to be fully appreciated. Only $9 down. Balance $21 monthly. Remember—if you buy your car during February you may win $1,000.
FRANK SMALL, JR.
2002 Nichols Ave. S.E. LI. 2077.

FORD—1938 club convertible, late model; beautiful sports car bargain for the critical buyer. Drive it, then judge. Will sacrifice to sell at once.
H. B. LEARY, JR., & BROS.,
First & New York Ave. N.E. HObart 6012.

FORD $499
1939 De Luxe "85" Coupe. Beautiful Folkstone gray finish. Equipped with radio and heater. Excellent condition mechanically and spotlessly clean in every respect. Ask to see Used Car No. 482. Reduced to only $499. Liberal terms.
STANLEY H. HORNER, INC.
6th and Florida Ave. N.E. AT. 6464

FORD—1933 Roadster. Radio equipped. Tan finish. An excellent piece of transportation for the small cost of only $99. Terms.
STOHLMAN CHEVROLET.
3307 M St. N.W. MI. 1646.

FORD—1936 Tudor Sedan, a popular model that will give you miles of happy, trouble-free transportation. Thoroughly CHERNERIZED and fully guaranteed. Ask salesman how you may win $1,000. Drive away in this car for only $269.
CHERNER MOTOR CO.
1711 Florida Ave. N.W. HObart 5000.

FORD—1937 "85" Tudor and Fordor touring sedans. See these fine cars today; must be driven to judge full value at price. Will sacrifice to sell at once.
H. B. LEARY, JR., & BROS.,
First & New York Ave. N.E. HObart 6012.

FORD—1937 Fordor Sedan. Positively spotless. Excellent motor, interior and exterior. A real buy that is as easy to own as it is to operate. Drive it away for only $50 down. Balance in easy monthly payments.
TOM'S AUTO SERVICE, INC.
637 N St. N.W. MIch. 2400.

FORD—1939 Coupe. Like new; low mileage; priced $100 below market to sell quickly. Only $397.
MITCHELL'S MOTORS, INC.
1507 14th St. N.W. HObart 0600.

FORD $295
1937 Coupe. Radio and heater; original factory finish and interior; absolutely perfect; a "Steuart Value;" fully guaranteed; only $45 down, balance 18 months.
STEUART MOTOR CO.
3d and H Sts. N.E. ATlantic 5800.

FORD—1937 De Luxe Coupe. Heater equipped; special at $345. Northeast Motor Co., 920 Bladensburg rd. ne. AT. 0200.

FORD—1938 Tudor Sedan, immaculate, excellent motor, tires, finish and interior. Thoroughly CHERNERIZED and fully guaranteed for your safety and comfort. Only $419. Like new inside and out. Ask the salesman how you may win $1,000.
CHERNER MOTOR CO.
1711 Florida Ave. N.W. HObart 5000.

FORD $375
1938 Coupe. Beautiful black finish. Immaculate interior; absolutely perfect throughout; R. & G. guarantee; one of the most outstanding '38 Ford values of the day. See WARREN SANDERS.
HILL & TIBBITTS.
1114 Vermont Ave. N.W. NA. 9850.

FORD $459
1938 De Luxe Coupe. Radio, heater, spotlight, rich black finish, immaculate mohair interior; all good tires and a splendid motor; words fail to adequately describe this truly incomparable value. Liberal trade, easy terms.
De Soto—PYLES MOTOR CO.—Plymouth.
Silver Hill, Md. LOcust 106.

FORD $615
1939 De Luxe Tudor Sedan; radio and heater; jet black finish without a blemish; immaculate interior; practically a new car, actually driven only 8,000 miles. Buy your car during February—you may win $1,000.
FRANK SMALL, JR.
2002 Nichols Ave. S.E. LIncoln 2077.

FORD $545
1938 Cabriolet. Beautiful condition throughout; actually used only 18,000 miles. A one-owner car, shows unusual care and handling. See it. Remember you may win $1,000.
FRANK SMALL, JR.
1553 Pa. Ave. S.E. LIncoln 2077.

FORD $5 DOWN
1936 De Luxe Tudor Touring Sedan. Full equipment, including radio and heater; a "Steuart Value;" priced only $275. You'll love it!
STEUART MOTOR CO.
3d and H Sts. N.E. ATlantic 5800.

LA SALLE 1937 2-Dr. Trk. Sed., little used; sac. $395; terms. Co. 2075.

LA SALLE—1937 5-passenger 4-door Touring Sedan. Large trunk, dark gray paint, spotless interior, all good tires and a splendid motor. You will find this clean car remarkable value at $525. Open evenings, closed Sundays.
CAPITOL CADILLAC CO.
1222 22nd St. N.W. NAtional 3300.

LA SALLE—1939 Club Coupe, equipped with radio, heater, spotlight and other extras. Excellent black finish. Butler Bonded and sold with 5-day driving trial. Can be purchased for only 10% down, balance in easy monthly payments. Lee D. Butler, Inc., 1121 21st st. nw. DI. 1218.

LA SALLE—1937 5-passenger 2-door Trunk Sedan, green finish, white sidewall tires, radio and heater. This clean car is certainly priced low at $495. C. C. C. guarantee. Open evenings. Closed Sunday.
CAPITOL CADILLAC CO.
1222 22nd St. N.W. NAtional 3300.

LA SALLE—1938 Convertible Coupe. Nile green finish, brand new white sidewall tires. Heater. Mechanically perfect. A car that cannot be told from new. New-car guarantee; $695. FEDERAL STUDEBAKER, 2018 14th st. nw. DUpont 5552. Open evenings.

LINCOLN-ZEPHYR—1939 De Luxe 4-Door Trunk Sedan. Original Falkstone gray finish. Radio, dual defrosters, hot-air heater, electric clock, white sidewall tires. A one owner, low mileage car that cannot be told from new. Very seldom is a used car of this type offered for sale on the used car market of this city. Must be sold at once. Save over $700. New-car guarantee. FEDERAL STUDEBAKER, 2018 14th st. nw. DUpont 5552. Open evenings.

MERCURY $795
1939 Convertible Coupe. A most unusual car to be offered at this exceptionally low price; heater, white sidewall tires; a "Steuart value;" ¼ down; new-car terms. Don't miss it.
STEUART MOTOR CO.
3d and H Sts. N.E. ATlantic 5800.

MERCURY—1939 5-pass. convertible coupe; one of the sports cars of year, looks like new, beautiful blue finish, brown leather up., white-wall tires, radio, heater, clock. Drive it today, then compare. Will sacrifice now.
H. B. LEARY, JR., & BROS.,
1321 14th St. N.W. HObart 4900.

MERCURY
1940 Convertible Club Coupe. Lovely blue enameled finish, genuine leather upholstery, custom radio, smart black top, practically a brand-new car. Driven only 2,000 miles. Substantial price reduction. Your car as down payment, balance convenient terms. Buy your car during February and you may win $1,000!
STEUART MOTOR CO.
6th and New York Ave. N.W. NA. 3800.

OLDSMOBILE—1939 5-passenger 4-door Trunk Sedan, large 6-cylinder, model 70, medium blue paint, white sidewall tires; spotless interior. This is a clean car, the mileage is low and certainly the price is right at $665. Open evenings, closed Sundays.
CAPITOL CADILLAC CO.
1222 22nd St. N.W. NAtional 3300.

### Sale—Automobiles 98

OLDSMOBILE—1937 5-passenger 4-door Trunk Sedan, 8 cylinder, gray finish, spotless interior, seat covers installed when car was new. Excellent tires, heater. You simply cannot find better value in a clean car at $425. C. C. C. guarantee. Open evenings. Closed Sunday.
CAPITOL CADILLAC CO.
1222 22nd St. N.W. NAtional 3300.

OLDSMOBILE—1938 5-passenger 4-door Trunk Sedan, 6-cylinder. Black finish, fine, clean upholstery, all good tires and a splendid motor. You simply cannot find value like this elsewhere in a clean car. $545. Open evenings, closed Sundays.
CAPITOL CADILLAC CO.
1222 22nd St. N.W. NAtional 3300.

PACKARD—1938 5-passenger 4-door Trunk Sedan, model "1601," black paint, spotless interior, all good tires and a splendid motor, radio and heater. This is a very clean car; $595. C. C. C. guarantee. Open evenings. Closed Sunday.
CAPITOL CADILLAC CO.
1222 22nd St. N.W. NAtional 3300.

PACKARD—1938 De Luxe "8" 4-Dr. Trunk Sedan; $595; easy terms. CO. 6186-M.

PACKARD—1932 Convertible Coupe, a 6-wheel model that is equipped with radio and heater. Black finish. A car that was far ahead of its time both in appearance and mechanically. Only $27 down, balance at $10.56 per month. Lee D. Butler, Inc., 1121 21st st. nw. DI. 1218.

PACKARD—1937 "120" Four-Door Trunk Sedan. One owner. Heater. Unconditional guarantee. $475.
LOVING MOTORS.
Your Packard Dealer.
2427 14th St. N.W. RE. 2431.

PACKARD — 1937 5-passenger 4-door Trunk Sedan, "120-C," excellent paint, fine, clean upholstery, all good tires and a splendid motor. You simply cannot find value like this elsewhere in a clean car at $425. C. C. C. guarantee. Open evenings. Closed Sunday.
CAPITOL CADILLAC CO.
1222 22nd St. N.W. NAtional 3300.

PLYMOUTH—1936 Coach, black finish, clean interior. Excellent motor and tires. An outstanding special at only $297. Can be purchased with a down payment as low as $7, balance as little as $20.41 per month. Lee D. Butler, Inc., 1121 21st st. nw. DI. 1218.

PLYMOUTH $185
1935 De Luxe 4-Door Sedan. Clean. Ready to roll. Terms if desired.
PASANKO MOTOR SALES.
College Park, Md. (Balto. Blvd.) GR. 3200.

PLYMOUTH—1937 2-door Trunk Sedan, equipped with radio, seat covers, other extras. Original black finish in excellent condition. Motor A-1. A Butler Bonded Special that has been reduced to only $427. 5-day driving trial. Liberal terms. Lee D. Butler, Inc., 1121 21st st. nw. DI. 1218.

PLYMOUTH—1939 4-door touring sedan; here's a value that can't be matched for only $585; equipped with radio; seein' is believin', so drive it today, then judge.
H. B. LEARY, JR., & BROS.,
1321 14th St. N.W. HObart 4900.

PLYMOUTH.
'39 4-Door Trunk Sedan....$645
'38 4-Door Trunk Sedan....$475
'37 4-Door Trunk Sedan....$395
'37 5-Passenger Sedan....$345
'36 4-Door Sedan....$275
'34 5-Passenger Sedan....$175
'34 De Luxe Coupe....$175
L. P. STEUART, INC.
1325 14th St. N.W. DEc. 4803.

PLYMOUTH—1935 De Luxe Rumble-Seat Coupe. Excellent condition in every respect. Your old car or $19 down, balance to suit you. See Mr. Mudd. Arcade-Pontiac Co., N. Y. ave. and Bladensburg rd. ne. LI. 8522.

PLYMOUTH — 1936 Coach, thoroughly CHERNERIZED and fully guaranteed for only $29 down and balance, including tags, only $20.41 per month. Clean and smooth, economical performance. Ask the salesman how you may win $1,000.
CHERNER MOTOR CO.
1711 Florida Ave. N.W. HObart 5000.

PLYMOUTH—1937 Coupe. Excellent black finish. Spotless mohair upholstery. Low mileage. Carries written guarantee. Only $49 down. Balance $21 per month.
HANDLEY MOTOR CO.
3730 Georgia Ave. N.W. TA. 6062.

PLYMOUTH—1936 Coupe. Several to choose from and all are in excellent condition throughout. Choice at $325. Terms.
McKEE AUTO SERVICE.
22d and N Sts. N.W. ME. 0400.

PONTIAC $495
1938 2-Door Trunk Sedan. Here's a car that has had only very best of care and shows it. Perfect motor and tires. Spotlessly clean both inside and out. If you're looking for a used car don't fail to see this real bargain at only $495. Liberal trade and terms.
ARCADE-PONTIAC CO.
N. Y. Ave. & Bladensburg Rd. NE. LI. 8522.

PONTIAC $695
1939 8-Cylinder Business Coupe. A car that is equally suitable for business or pleasure. This car looks like brand new, having been carefully driven but a few thousand miles. It's the outstanding buy of the day at our low price of only $695. Most liberal trade and terms.
ARCADE-PONTIAC CO.
N. Y. Ave. & Bladensburg Rd. NE. LI. 8522.

PONTIAC $345
1936 De Luxe 5-Passenger Trunk Sedan. Paint, interior, tires and motor will surely please you; a "Steuart Value;" priced low; $49.50 down, balance 18 months. See it today.
STEUART MOTOR CO.
3d and H Sts. N.E. ATlantic 5800.

PONTIAC $445
1937 4-Door Sedan. Beautiful black duco finish. Equipped with brand-new tires. This car is far above average both mechanically and in appearance. Very low mileage. See and drive this car today and you'll agree it's a great buy at only $445. Liberal trade and terms.
ARCADE-PONTIAC CO.
N. Y. Ave. & Bladensburg Rd. NE. LI. 8522.

STUDEBAKER — 1937 Coupe, equipped with many extras, including radio, foglights, overdrive, etc. Economy of operation makes this a fine investment. Butler Bonded and reduced to only $437. 5-day driving trial. Lee D. Butler, Inc., 1121 21st st. nw. DI. 1218.

STUDEBAKER $395
1937 "6" Cylinder 4-Door Trunk Sedan. Radio, heater, full de luxe equipment; original factory finish and interior; absolutely perfect; a "Steuart Value;" only ¼ down or liberal trade; balance 18 months.
STEUART MOTOR CO.
3d and H Sts. N.E. ATlantic 5800.

STUDEBAKER—1939 Champion 4-door Sedan, tan finish, clean upholstery, excellent motor and tires. A Butler Bonded car that is sold with 5-day driving trial. Reduced to only $697. Liberal trade and terms. Lee D. Butler, Inc., 1121 21st st. nw. DI. 1218.

STUDEBAKER—1935 4-door Trunk Sedan, equipped with radio and heater. Excellent transportation for the person who wants something good, yet economical. Yours for only $17 down, balance at only $17.59 per month. Lee D. Butler, Inc., 1121 21st st. nw. DI. 1218.

DEPENDABLE USED CARS.
BARRY-PATE.
1130 Conn. Ave. DI. 4300.

$175 CREDIT on new de luxe Plymouth. Sacrificed for $85. GE. 8203.

GUARANTEED USED CARS
De Soto—RUSSELL CARTER—Plymouth.
7101 Wisconsin Ave. WI. 4091.

1936 LaSalle $345
De Luxe Trunk Sedan, with radio and heater. A clean car. Make your own low terms at Manhattan.
MANHATTAN AUTO & RADIO CO.
1706 7th St. N.W. NO. 7557
Open Eves. (Sundays, Holidays, 1 P.M.)

150 CHEVROLET
USED CARS TO CHOOSE FROM
WASHINGTON'S LARGEST CHEVROLET DEALER SINCE 1921
OURISMAN
625 H N.E. LI. 10200

### Sale—Automobiles 98

PARKWAY
3040 M ST. N.W.
OUTSTANDING Buys in Today's USED CAR COLUMNS
Hand picked and in perfect condition at prices to suit almost every pocketbook.
ONLY $6 CASH DOWN

Ford—1936 Tudor Trunk Sedan. Black finish, heater equipped. The perfect car mechanically and in appearance. $6 down, balance easy terms....... $299

Ford—1938 De Luxe Fordor Sedan. A green sticker car, finished in Folkstone grey. Has radio, clock, spotlight, etc. $6 down, balance easy terms.......... $519

Ford—1935 Coupe. Shows the benefits of careful handling by its former owner. Real buy at this reduced price. $6 down, balance easy terms....... $199

Ford—1938 5-Window Coupe. Heater, clock, spotlight, white side wall tires, etc. Black finish. Excellent motor. $6 down, balance easy terms....... $499

Packard—1937 4-Dr. Trunk Sedan. Equipped with radio, heater, clock, defroster, etc. Excellent steel gray finish. $6 down, balance easy terms....... $469

LIFETIME GUARANTEE
Ironclad, Written, Signed Mutual, Lifetime Guarantee With Every Car Regardless of Age or Price.

Ford—1935 Fordor Sedan. Excellent family car with reed black finish. Motor and tires far above average. $6 down, balance easy terms....... $219

Ford—1934 De Luxe Fordor Sedan. An unusually clean car for this model. Fine tires. Black finish. See it today. $6 down, balance easy terms....... $129

Chevrolet—1935 Coach. Black finish. One of the most popular used cars on the road. Don't delay. $6 down, balance easy terms....... $229

Plymouth—1936 2-Door Sedan. Heater equipped. Gray finish with red trim. Smooth and economical performer. $6 down, balance easy terms....... $319

Chevrolet—1934 Cabriolet. Gray finish. Excellent top. Fine motor and tires. See and drive it today. $6 down, balance easy terms....... $139

Ford—1938 De Luxe Tudor Sedan. Equipped with radio, clock and other extras. Washington blue finish. $6 down, balance easy terms....... $499

BRING YOUR TITLE

Chrysler—1937 4-Door De Luxe Trunk Sedan. Black finish. Equipped with heater. Don't fail to see this one today. $6 down, balance easy terms....... $439

Plymouth—1936 Business Coupe. Black finish, red trim. Suitable for either business or pleasure. Excellent condition. $6 down, balance easy terms....... $295

Ford—1936 Fordor Sedan. Black finish, red trim. Excellent motor and tires. Very clean throughout. See it today. $6 down, balance easy terms....... $289

Ford—1935 De Luxe Convertible Coupe. Black finish, fine set of white wall tires. Equipped with spotlight and other extras. $6 down, balance easy terms....... $259

Ford—1936 De Luxe Convertible Trunk Sedan. Equipped with radio, clock, new top, white wall tires. Washington blue finish. A-1 motor. $6 down, balance easy terms....... $319

Ford—1938 De Luxe Convertible Coupe. Radio, leather upholstery, heater, clock, etc. Fine motor and tires. Don't miss it. $6 down, balance easy terms....... $539

Ford—1933 Tudor Sedan. Black finish. For the person who wants A-1 transportation at small cost, this is the car. $6 down, balance easy terms....... $99

Ford—1937 Coupe. Black finish, equipped with heater. Perfect car for salesman or business man. Any demonstration. $6 down, balance easy terms....... $329

OPEN TIL 10
PARKWAY
3040 M N.W.
MICH. 0181
Ford
Lincoln-Zephyr
Mercury

SUPERMAN — Taken for a Ride — By Jerry Siegel and Joe Shuster

JOE PALOOKA — Collapse — BY HAM FISHER

WINNIE WINKLE — And Everybody Is Happy — BY BRANNER

MR. AND MRS. — Harmony in the Home — BY ARTHUR FOLWELL AND ELLISON HOOVER

NAPOLEON AND UNCLE ELBY — BY CLIFFORD McBRIDE

NED BRANT—A Story of College Athletics — BY BOB ZUPPKE

## Private Lives

By Edwin Cox

## Contract Bridge

By Florence Osborn.

In today's hand declarer took an all too "deep" finesse which lost, and then was forced to execute a "grand coup" to make his doubled four-heart contract.

**East-West Vulnerable**

East Dealer

North: ♠ Q 6 ♡ 8 6 2 ◇ A Q 10 9 6 5 ♣ 9 5

West: ♠ A 8 5 3 2 ♡ 9 ◇ K J 4 ♣ J 8 6 2

East: ♠ J 7 4 ♡ Q J 5 3 ◇ 7 3 ♣ A Q 4 3

South: ♠ K 10 9 ♡ A K 10 7 4 ◇ 8 2 ♣ K 10 7

The bidding:

| East | South | West | North |
|---|---|---|---|
| Pass | 1 ♡ | 1 ♠ | 2 ◇ |
| Pass | 2 ♡ | Pass | 3 ♡ |
| Pass | 4 ♡ | Pass | Pass |
| Dbl. | Pass | Pass | Pass |

Opening lead: 2 ♣.

West opened his fourth best club; East took ace and returned a club, declarer winning the king. He started gamely enough, and to enter dummy ruffed his losing ten of clubs. He then called for the heart eight, and when East played low he let it ride, losing to West's lone nine.

West cashed his ace of spades and played a low diamond, hoping to lure declarer into going up with the ace. South finessed the queen rather disconsolately, but was cheered when it held. He then led the six of hearts. East covered with the jack and declarer won with the king: and now with no more hearts to lead from dummy, it appeared that he would have to forfeit another trump trick and go down.

He tried a diamond to the ace and ruffed a diamond on the return to shorten his trumps. East ruffed a spade. Then declarer entered dummy with the spade queen and played the top diamond and East was trapped.

This was the final situation:

North: ♠ none ♡ none ◇ 10 9 8 ♣ none

West: ♠ 8 5 ♡ none ◇ none ♣ J

East: ♠ none ♡ Q 5 ◇ none ♣ Q

South: ♠ K ♡ A 10 ◇ none ♣ none

Guess what happened!

## Today's Radio Highlights

The new ballad, "My Son, My Son," from the motion picture of the same name, is sung by Frank Munn on the "Waltz Time" period—WRC, 9 p. m.

A new weekly variety program, "Comedy By ——," makes its premiere tonight. Permanent members of the cast include The Eton Boys, Tenor Jimmy Shields, and Bob Stanley's orchestra. Tonight's guests are Tom Howard and George Shelton—WOL, 9:30 p. m.

"Believe It or Not" with Robert Ripley returns to the airways. The grim story of the Panama Canal will be dramatized. Philip Baunauvarilla will broadcast from his study in Paris and the President of Panama will deliver a message—WJSV, 10:30 p. m.

Speaking from Tucson, Ariz., Gen. John J. Pershing addresses the Nation on the need for adequate National Defense. Others on the roster of speakers include Rupert Hughes, noted writer; Dr. Robert Sproul, president of the University of Southern California, and military expert Lieut.-Gen. Dewitt—WOL, 11:15 p. m.

Admiral Harold Stark, chief of U. S. naval operations, is the principal speaker of the annual V. F. W. "Hello America" program. Others scheduled to appear on this transcontinental round-up include the stars of the current film, "The Fighting 69th," and Guy Lombardo and Glenn Miller with their orchestras—WMAL, 11:30 p. m.

Friday, February 16 — Washington — Eastern Standard Time

| | WMAL 476M—630KC | WRC 316M—950KC | WOL 229M-1,230KC | WJSV 206M-1,460KC | |
|---|---|---|---|---|---|
| 6:00 | | Gordon Hitt'mark | | | 6:00 |
| 6:15 | | " " | | Arthur Godfrey | 6:15 |
| 6:30 | Today's Prel-de | " " | Art Brown | " " | 6:30 |
| 6:45 | " " | " " | " " | " " | 6:45 |
| 7:00 | " " | Weather; Hitt'm'k | " " | " " | 7:00 |
| 7:15 | Prelude; News | " " | " " | " " | 7:15 |
| 7:30 | STATION PDS | " " | Walter Compton. | News; Godfrey | 7:30 |
| 7:45 | PRESENTS | " " | Art Brown | Arthur Godfrey | 7:45 |
| 8:00 | News; PDS | News | " " | T'day in Europe | 8:00 |
| 8:15 | Presents | Gordon Hit'mark | " " | Arthur Godfrey | 8:15 |
| 8:30 | Earl Godwin | " " | Walter Compton. | Magic Carpet | 8:30 |
| 8:45 | On the Mall | " " | Art Brown | Store News | 8:45 |
| 9:00 | News; The | News; M. Mason | " " | Wom. Courage | 9:00 |
| 9:15 | Breakfast | Mary Mason | Mrs. Northcross | School of | 9:15 |
| 9:30 | Club | " " | Morning Concert | the Air | 9:30 |
| 9:45 | " " " | Edw. MacHugh | Walter Compton | Back. Children | 9:45 |
| 10:00 | Rep. Natl. Com. | Man I Married | Successful Living | Kitty Kelly | 10:00 |
| 10:15 | Day Is Ours | John's Other Wife | Hon. J Hamilton | Myrt & Marge | 10:15 |
| 10:30 | Mary Marlin | Just Plain Bill | Keep Fit | Hilltop House | 10:30 |
| 10:45 | Wash. D. A. R. | Woman in White | Choir Loft | Stepmother | 10:45 |
| 11:00 | European News | David Harum | Lest We Forget | Short Story | 11:00 |
| 11:15 | Dr. Malone | Road of Life | Buckeye Four | Life Begins | 11:15 |
| 11:30 | Jack Berch | Against the Storm | Hits and Bits | Big Sister | 11:30 |
| 11:45 | Jack Foy | Guiding Light | D. A. R. Talk | Aunt Jenny | 11:45 |
| | AFTERNOON PROGRAMS | | | | |
| 12:00 | Meet the Artist | News | The Balladeer | Kate Smith | 12:00 |
| 12:15 | The Vass Family | Dinning Sisters | Walter Compton. | Girl Marries | 12:15 |
| 12:30 | National | Devotions | Luncheon Music | Helen Trent | 12:30 |
| 12:45 | Farm and | Melodiana | The Carters | Gal Sunday | 12:45 |
| 1:00 | Home Hour | Spinning Wheel | Anybody Home? | Goldbergs | 1:00 |
| 1:15 | Chase Twins | Ellen Randolph | Singing Poet | News; Music | 1:15 |
| 1:30 | Martin's Orch. | Women's Clubs | Tony Wakeman | Right to Happ. | 1:30 |
| 1:45 | European News | Pop Shots | " " | Road of Life | 1:45 |
| 2:00 | Walter Damr'sch | Betty and Bob | " " | Lanny Ross | 2:00 |
| 2:15 | Music | Grimm's Daught'r | " " | Joyce Jordan | 2:15 |
| 2:30 | Appreciation | Valiant Lady | " " | Your Family | 2:30 |
| 2:45 | Hour | Betty Crocker | " " | My Son and I | 2:45 |
| 3:00 | Divorce Orphans | Mary Marlin | Walter Compton | Society Girl | 3:00 |
| 3:15 | Amanda Story | Ma Perkins | Tony Wakeman | Mayfair Orch. | 3:15 |
| 3:30 | Anthony's Aff. | Pepper Young | " " | News; Music | 3:30 |
| 3:45 | Bookends | Vic and Sade | " " | G.O.P. Interv. | 3:45 |
| 4:00 | Club Matinee | Backstage Wife | " " | Elinor Lee | 4:00 |
| 4:15 | " " | Stella Dallas | " " | " " | 4:15 |
| 4:30 | " " | Lorenzo Jones | " " | Alice Blair | 4:30 |
| 4:45 | News | Widow Brown | " " | Take Up Time | 4:45 |
| 5:00 | It's 5 O'Clock | Girl Alone | Meet Miss Julia | By Kath. Norris | 5:00 |
| 5:15 | Circus Jerry | Midstream | Johnson Family | Tonic Tones | 5:15 |
| 5:30 | Bud Barton | Jack Armstrong | Jimmy Allen | Hollywood | 5:30 |
| 5:45 | Tom Mix | The O'Neills | Orphan Annie | Baines | 5:45 |
| | EVENING PROGRAMS | | | | |
| 6:00 | Sports Review | News; Stream'l'er | Sports Resume | News; E.C. Hill | 6:00 |
| 6:15 | European News | Streamliner | Syncopations | Arch McDonald | 6:15 |
| 6:30 | Center Varietein | Baukhage | Walter Compton | Life Beautiful | 6:30 |
| 6:45 | Lowell Thomas | Streamliner | Pinocchio | T'day in Europe | 6:45 |
| 7:00 | Joseph Marais | Fred Waring | Fulton Lewis, Jr. | Amos 'n' Andy | 7:00 |
| 7:15 | " " | I Love a Mystery | Tru Tuns Time | Lum and Abner | 7:15 |
| 7:30 | The Revelers | Musiquiz | The Lone | Professor | 7:30 |
| 7:45 | Cugat; News | ? Hittenmark | Ranger | Quiz | 7:45 |
| 8:00 | This Amazing | Lucille Manners' | Colonel | Kate Smith's | 8:00 |
| 8:15 | America | Concert | Stoopnagle | Variety Hour | 8:15 |
| 8:30 | Carson | " " " | Wallenstein's | " " | 8:30 |
| 8:45 | Robison | " " " | Sinfonietta | " News | 8:45 |
| 9:00 | Plantation | Waltz Time | R. Gram Swing | Johnny | 9:00 |
| 9:15 | Party | " " | Kaye Brinker | Presents | 9:15 |
| 9:30 | What Would | Cavalcade | "Comedy | First | 9:30 |
| 9:45 | You Have Done | of Hits | By——" | Nighter | 9:45 |
| 10:00 | Ice | Electronic Orch. | Save America | Grand Central | 10:00 |
| 10:15 | Hockey | Sen. Tydings | Music; W. Root | Station | 10:15 |
| 10:30 | Game | Behind Headlines | News | Believe It | 10:30 |
| 10:45 | " " " | Human Nature | Sen. Wheeler | or Not | 10:45 |
| 11:00 | News; Music | News; Sports | Benny Burton's | Paul Sullivan | 11:00 |
| 11:15 | Gordon Orch. | Brandt's Orch. | Orchestra | Master Works | 11:15 |
| 11:30 | V. F. W. Annual | Program for | Gene Krupa's | On the Air | 11:30 |
| 11:45 | Program | Byrd Expedition | Orchestra | News; Music | 11:45 |
| 12:00 | " " " | Night Watchman | Herbie Kaye's | Jack Dalton | 12:00 |
| 12:15 | " " " | " " | Orchestra | Ayre's Orch. | 12:15 |
| 12:30 | Sign Off | " " | Orrin Tucker's | L. Noble's | 12:30 |
| 12:45 | | " " | Orchestra | Orchestra | 12:45 |

ANY RADIO REPAIRED REGARDLESS OF CONDITION
FREE Pickup & Delivery
S & S Radio Service Co.
1420 Wisconsin Ave. N.W.
75c
Parts Reasonable If Needed
Michigan 4333

## Daily Cross Word Puzzle

ACROSS.

1 A track. 5 Co-operated. 10 Oceanic fish. 14 Land measure. 15 Hackneyed. 16 Philippine native. 17 Copies. 19 Defensive armor. 20 Fine line. 21 Blame taker. 23 Ruffled strip of fabric. 25 Eggs. 26 Lithographic picture. 29 Bristle. 31 Stupid person. 34 Dutch weight. 35 A mole. 37 Greek letter. 39 One's real name. 41 Singular. 43 Agent. 44 Minutes of a law court. 46 Conveyance 47 Title 48 A notation 50 Large boxes 52 To discover 53 Morning song 55 Predictive 59 Dry stalk 63 A booth 64 Pertaining to a lake 66 Part of the eye 67 Muse of poetry 68 A source of error 69 Compliant 70 Decoyed 71 A coin

DOWN

1 Vessel for liquids 2 Climax 3 Neat 4 Non-conforming 5 Siamese coin 6 Celtic language 7 Bishop's territory 8 Heating apparatus 9 Autocrat 10 The end 11 Jumping-stick 12 Melody 13 Army 18 Genus of herbs 22 Baffle 24 Duplicate 26 Applauds 27 Mahometan nymph 28 Moving part 30 Formerly 31 Otherwise 32 Sudden impulse 33 Seasons 36 Turkish official 38 Peculiar 40 Beautiful maiden 42 Agreement 45 Ludicrous 49 Small hole 51 Be silent: interj. 52 Articulate 54 Perspicacious 55 Political perquisite 56 Ramble 57 Molding 58 Edible root-stock 60 Excursion 61 Presently 62 Border or edge 65 Turf

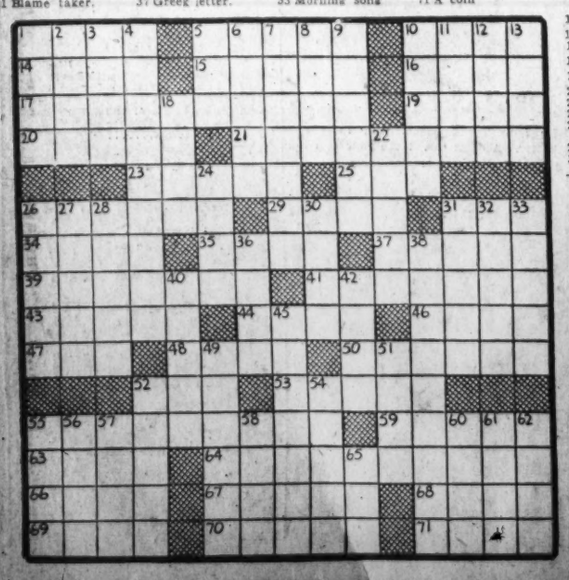

YESTERDAY'S ANSWER.

APPAREL CASKETS
FARRAGO ACTINIC
FLOTSAM LEATHER
RAN PLENISM ARE
OVALS NOB PONCE
NETO UTTER ICED
TREMOR TREELESS
BIAS SETS
APPALLED FAKIRS
CHAR SERES ISAI
CORDS DEN SNOBS
REE APLITIC LAT
ENNUYEE EDUCATE
TITTERS RELATOR
EXSERTS SAPLESS

Apartments are rented quickly with Post Classified Ads. Just phone National 4200 and tell Post readers about your offer.

Advertisement

## Listen!

### with Slocum

There's something about a newspaperman who can face his creditors with fearless and unflinching gaze that intrigues this member of a long line of members of the journalistic underpriviledged one-third ill fed, too.

This evening at 10:30 one of the newspaper business' most successful young men gets another nicely sponsored radio program under way on WJSV and the Columbia network. He is "Believe-it-or-not" Bob Ripley who rates just as well in Dun and Bradstreet as he does in Editor and Publisher. Books, cartoons, articles, world fair exhibits, radio and lectures have all contributed heftily to the Ripley bank account.

It was different some 20 years ago, when Bob was a struggling sports writer on a New York paper. He and another struggling young sports writer, who by sheerest coincidence had very recently become my Father, weren't having any trouble eating, of course, but they were reading those menus from right to left.

Bob did a bit of drawing for his paper, and he was so good that they finally made him sports cartoonist. He still traveled around the country with the New York ball clubs and he and my Father were so good at finding 35-cent table d'hote dinners all over the country that they were in constant demand as guides in Chicago, Detroit, St. Louis, Boston and even Washington.

One dull winter afternoon there wasn't a nickel's worth of sports news, so Ripley, harassed for a cartoon topic drew a picture of some ball player or other as his center piece and then to fill in his space drew a cartoon about some unusual incident, which he labeled "Believe-it-or-not." His boss liked it so well he told Bob to draw "a couple every week until you run out of 'em."

Bob, still nursing sports cartoonist ambitions, was not too enthusiastic, but he wasn't crossing the boss, either. So he drew a couple a week. Then he drew three a week. Now he draws one every day, fills books, radio programs, and auditoriums with his oddities and his research staff has dug up enough dope to keep him going for years to come.

NUTS AND JOLTS

# I Take This Man

BY ANNE TEDLOCK BROOKS

*Cary was surprised to find Brenda still at work in her office. "I hope I didn't frighten you," he said. "I came in to get those contracts."*

**Chapter 1.**

IN A FLASH Brenda knew! Knew that she was desperately in love with Cary Winship! Even as she realized it, he passed her with his wife, Lynne, in his arms dancing.

Now she knew that every time she had closed here eyes to open them quickly, she was trying to dispel the pictures of Cary: The picture of Cary bending over the sketches she brought into his office; of Cary carefully ordering lunch for her in the grille room of the Plaza; of Cary hunched over his drawing board, and, of course, the final one of Cary with Lynne in his arms.

Her voiced wavered, then her smile flashed brighter. The warm glow of her last cocktail had begun to take effect. She knew she must continue to be gay till the end of the party, though she longed for the quietness of her apartment where she could study this thing out.

Lynne stopped for a moment, as she and Cary started home. "It was nice seeing you, Brenda. You haven't dropped in for a long time, you know. You mustn't forget us!"

"No. I haven't forgotten, Mrs. Winship. I'll come soon. There has been so much extra work lately." She carefully kept her eyes away from Cary's lest she betray in its birth the new, which was really old, discovery.

But Cary was telling the hostess goodby and there was no need to avoid his eyes, and then there was a sudden movement toward the door.

Brenda slipped her arms into her evening wrap and turned to Paget Blair. Together they went out, and people passing them saw a handsome couple. The man, good-looking and debonair; the girl, tall and slender, blue-black hair arranged simply about her pretty head, and with her cameo feaures outlined in profile against the big upright collar of fur.

It was late when Brenda was finally curled up in bed, giving her long black hair its daily brushing, and she could think about Cary and the new meaning to life that her loving him gave to her.

**How She Met Cary**

She had always felt so alone in the world, living out a drab, colorless childhood with her spinster aunt. She dared to use a scholarship to an art school. It had meant living upon a frugal budget, but she had determined upon her course, and nothing could ever make her waver from it.

The wheel of fortune turned slowly . . . with Brenda waiting tables at the Oasis to pay for her board . . . two months with expenses at the Chicago Museum to study the paintings there . . . An assistant teacher's position in a private girls' school. Always hard work and late hour and study.

She found her field in commercial art. Then, Brenda Holliway had her first big advertisement in a [illegible] magazine, and went to her first big party, where she met notables . . . where she met Cary Winship.

Already, Cary Winship's name was famous in the advertising world. Cary Winship's drawings were talked about at teas and in business offices, at gay supper parties after the theater and by shop girls and housewives.

He had held out his hand, and Brenda laid her own slender fingers in it for a moment. She looked up into dark blue eyes and a tanned face lean and strong with jutting angular lines, and felt his magnetism.

"I've heard of you," he said, and unbelievably, "I'm anxious to see some of your work. May I call?"

"Why certainly, Mr. Winship." Her blue eyes had come to life at the mention of her work. He released her hand, but she felt withdrawn from the group about them. For a year now she had been doing some of the most important assignments for his company. He brought Lynne with him the first time he called at her studio. Lynne was so beautiful, so poised. She was Cary's rightful mate. And Cary showed his love for her in the little services he rendered her and in the looks he threw her way. He adored their two children, Dulcie and Cary, jr.

Brenda hugged her knees and sank her head down on them for a long moment. She was tired tonight. Perhaps a good night's sleep would help her. She snapped off the bed light and sank under the sheets.

**Keeping Her Secret**

As she passed Cary's office the next day she felt empty and scared. She had wanted no complications in their perfect relationship. She would have to be very careful to keep her secret within her heart.

Toward noon he came in for a brief moment and as he entered she engraved on her heart his broad shoulders, the way his reddish-brown hair grew in a funny peak and the way he carried himself. His eyes echoed the blue of the broad stripe in his tie and he looked very masculine in his tweeds.

"Here's that contract I said they'd give to us," he held out a legal-looking document. He stopped just short of her desk. "I say, you're not ill or anything are you?"

"Of course not! Haven't had enough sleep lately and here you come in joyfully waving that red flag. I can see myself sitting up all hours——" She tried to sound gay, but it seemed dismally flat.

"You've been working too hard, I know. Think I'd better give this job to Dickenson, and let you rest up a bit?"

"You do and you'll lose me!" she laughed up at him shakily. "When does it have to be ready?"

"Two weeks. Do you think you can manage it?"

"Of course. I can do almost anything in two weeks! "Almost! But I can't make myself stop loving you, was her unexpressed thought.

"You mustn't drive yourself too hard. After this one you're going to slack up."

"Umm." That's what they'd said last month. And the month before. And that's one reason she had set up an easel in her apartment. Working at night to finish sketches. Nights when she didn't go out with Paget Blair.

Her gaze followed his straight figure as he strode to the door.

If Brenda's dark eyes grew a bit dull, her cheeks a trifle hollow, her color a bit on the pale side, she excused it by saying that she was working harder than ever.

**Surprise Visit**

The last night before the assignment was to be finished, she stayed on at the office. Stayed until it grew very late, working on and on. Her back had almost stopped aching and felt rather decently numb when the door opened. She looked up in panic.

"Oh, I hope I didn't frighten you. Say, what are you doing here this time of night? You ought to be home in bed!"

Brenda rubbed her hand across her eyes wearily. "I'm just through, Cary. Honestly, I didn't know it would take me this long or I wouldn't have stayed."

"I stopped in to get a memorandum and saw your light. They'll be suing me for cruelty, if you keep working like this. Put it aside, and let me take you home."

She felt tempted, but said, "I'll finish and then I'll go. It's not so late."

"Not late! Why, it's almost time for the milkman! You're going home. Get your hat! I'll bet you haven't had any dinner, either!"

She didn't answer but adjusted the little fur cockade a bit more to the left over her eye. He held out her coat and she slipped her arms into it obediently.

The night was crisply cold. Cary led the way silently to his private parking place and helped her into his long, mauve coupe.

Brenda dared not let her mind wander. Her employer had very kindly offered her a ride home and she was grateful, that was all.

He drove silently for a while, but presently said: "I feel like a dog, making you work the way you have, Brenda. Will you ever forgive me?" He placed his hand over hers a moment and Brenda trmebled in spite of herself.

"I'm working for myself, too you know." But working makes me forget, she thought.

He drew up before a restaurant, and, although Brenda started to protest, he said: "I'll feed you, Brenda Holliway, this very night. I'm not going to have any person dying off in my offices!"

She laughed and Cary realized that it had been the first time in days that he had heard that musical trill that was like no one else's in all the world. He had been disturbed lately by Brenda. She seemed quieter than usual and she looked strangely a time or two. After this he intended to see that she had more help and did not work such long hours. Even Lynne mentioned the last time she saw her that Brenda was looking tired.

Now they were going into the brightly lighted room, just popular enough to be fashionable, but not too swank.

Cary ordered for them and Brenda looked thoughtfully at him over the smoke from her cigarette.

**To Be Continued**

## Grin and Bear It

By Lichty

*"Somebody should tip off the sucker he can't beat that machine—besides who's he think he is, monopolizing it all evening?"*

## HOLLYWOOD HUSBAND

By JEFFERSON MACHAMER

TERRY AND THE PIRATES — Pick-Up Service — BY MILTON CANIFF

BIG CHIEF WAHOO — BY SAUNDERS AND WOGGON

MICKEY FINN — A Born Actor! — BY LANK LEONARD

DIXIE DUGAN — But It's Not So Easy — BY J. P. McEVOY AND H. J. STRIEBEL

DONALD DUCK — The Cat Came Back — BY WALT DISNEY

DON WINSLOW OF THE NAVY — Remider — BY FRANK MARTINEK

MARY WORTH'S FAMILY — By Dale Allen

# Dr. Bonnell Addresses Lenten Group

### Pastors of Six Churches Take Part in Services At Chevy Chase Circle

The hope of the world lies in the transformation of the individual and not in great mass movements, Dr. John S. Bonnell, pastor of the famous Fifth Avenue Presbyterian Church, New York City, said here last night.

While the church can rail against the evils of the day, and formulate movements to cure those evils, the Kingdom of God must be born in men's hearts if it is going to become a reality, the advised at union Lenten rites of Chevy Chase Protestant churches.

His address was heard at All Saints' Episcopal Church, Chevy Chase Circle, where worshipers and pastors of six congregations participated in the exercises.

They were Chevy Chase Baptist, the Rev. Edward O. Clark; Chevy Chase Presbyterian, Dr. J. Hillman Hollister; St. Paul's Lutheran, Dr. Henry W. Snyder; Wesley Methodist, the Rev. J. Luther Neff; Chevy Chase Methodist, the Rev. Edward G. Latch, and the host church, Dr. Henry Teller Cocke.

The Right Rev. James E. Freeman, Bishop of Washington, lauded the "spiritual unity" exemplified in the joint Lenten services of Southeast Protestant congregations at the Penn Theater.

Addressing their daily noonday Lenten rites, the Episcopal prelate said the modern church, if only for its own salvation, could not afford to be isolated. He was introduced by the Rev. Edward Gabler, rector of Christ Episcopal Church, Navy Yard, whose congregation is in charge of the week's services.

Other cooperating congregations are the First, Trinity, Wilson Memorial and North Carolina Avenue Methodist Churches; Washington City Church of the Brethren, Reformation Lutheran, Fifteenth Street Christian and Metropolitan Presbyterian. Dr. Howard Stone Anderson, pastor of First Congregational Church, speaks today.

## Francis Rebman Dies Here at 88; Medical Publisher

Funeral services for Francis J. Rebman, 88, publisher and translator of medical books, will be held at 4 p. m. tomorrow at Lee's funeral home, Fourth street and Massachusetts avenue northeast. Burial will be private.

Mr. Rebman died Wednesday night at the home of his daughter, Mrs. Edmund F. O'Connell, 4444 Reservoir road northwest, after a brief illness. Born in Kassel, Germany, he had traveled in Germany, Austria and England, and made his home for many years in New York. He came to Washington three years ago.

He was a member of Masonic lodges in New York and London.

Besides Mrs. O'Connell he leaves his wife, Mrs. Louise Borowski Rebman; a son, Conrad F. Rebman, in New York, and another daughter, Mrs. Richard Fatiguant, in Chicago.

## George M. Oyster Expires at 52 Of Leukemia

George M. Oyster, 52, a resident of Washington most of his life, died yesterday of leukemia at George Washington University Hospital.

Mr. Oyster was graduated from District schools and Cornell University, where he studied scientific agriculture. For about 15 years he was in the dairy products business in Washington. He was a member of Alpha Tau Omega fraternity.

Surviving are his wife, Mrs. Rose Oyster; a son, George M. Oyster, jr.; a daughter, Shirley; two sisters, the Misses Agnes and Ellen Oyster, all of Washington, and three brothers, Fairfax and Larmour, of Washington, and William, of New York.

S.S.S. TONIC must be good

So many people take it — to increase appetite — to boost energy

COUNTLESS thousands of men and women can testify to the benefits S.S.S. Tonic has brought them.

The facts are simple because of all conditions effecting the human body a low blood count is most deceptive. If you feel rundown . . . lack a keen appetite . . . have lost weight . . . don't give up until you restore those precious red-blood-cells back to normal.

S.S.S. Tonic may be just what you need to get you on the right road to health and happiness again.

In S.S.S. Tonic you go after the trouble in two ways . . . first you increase the appetite and better your stomach digestion—thus making better use of the food you eat—secondly, thin, weak, watery blood is made rich and red again thus giving you a boost in energy.

Try S.S.S. which any drug store can supply and no ethical dealer will suggest a substitute. The big 20 oz. size is a two week's treatment and represents a saving in the purchase price. ©S.S.S. Co.

S.S.S. Tonic Appetizer Stomachic


## Off The Record

By Ed Reed

*"As for that good-for-nothing nephew of mine, cut him without a cent, and when you notify him I've passed on, send the message 'COLLECT'!"*

# Alaska Wardens Here to Plumb Depths of Game Fish Problem

Some of the fellows you anglers have to watch out for when you hook an undersized bass or scoff at a "No Fishing" sign came to town yesterday for some postgraduate work.

They comprised a select group of four wardens and law enforcement agents who do their patrolling in and around Alaskan waters, salmon poachers being their chief quarry.

Brought here by the Bureau of Fisheries for an intensive seminar lasting a week, the quartet will be drilled in the latest developments of everything pertinent, from airplane scouting to public relations.

The "students," all experienced wardens, are Clarence L. Olson, J. Steele Culbertson, Ralph A. Ferrandini and Fred R. Lucas. At the opning class in the Commerce building yesterday morning they were welcomed by Acting Commissioner Charles E. Jackson and Governor Ernest H. Gruening, of Alaska, the latter here on business.

Gruening said he would like to see the territory developed as a fisherman's paradise, attracting some of the sportsmen who now go to Maine, Florida and the California coast. Awaiting them, he declared, are the king and coho salmon, several species of game trout and other kinds of fish which take the hook.

The four post-graduate scholars will form the nucleus of a warden-training school. Upon their return to Alaska they will pass on to their colleagues and subordinates the information gained in Washington on all phases of enforcement, conservation, personnel and stream improvement.

## James McKinley, Ex-U. S. Worker, Dies Suddenly

James McKinley, 69, retired accountant who worked for more than 19 years at the National Training School for Boys, died last night of a heart attack at his home, 2926 Bladensburg road northeast.

A native of Washington, Mr. McKinley worked for training schools in Maryland and Pennsylvania before returning to the District in 1920. He suffered a heart attack last April and retired in August.

Surviving are his widow, Isabel, and several brothers and sisters in Baltimore. There are no children. He will be buried in Baltimore. Arrangements were being completed last night.

# Dr. L. J. Battle Is Dead at 75; B. & O. Surgeon

### Lived for 40 Years In D. C.; Prominent In Civic Bodies

Dr. Lewis J. Battle, 75, surgeon with the Baltimore & Ohio Railroad and resident of Washington for the past 40 years, died unexpectedly yesterday at his home, 1401 Kennedy street northwest.

Funeral services will be held at 2:30 p. m. tomorrow at the Sixth Presbyterian Church, Sixteenth and Kennedy streets northwest, with private burial.

Dr. Battle was born in North Carolina and graduated from the University of North Carolina and the University of Pennsylvania.

He was a member of the Washington Chamber of Commerce, Washington Medical Association, and the Board of Trade, and for several years was president of the Sixteenth Street Highlands Citizens Association.

He leaves two daughters, Mrs. Mary Battle Bowman and Mrs. Mildred Battle Harvey, of this city, and a son, Richard P. Battle, of Newark, N. J.

## Funeral Rites Set Tomorrow For Hugh Andree

Funeral services for Hugh Andree, 42, of 2525 Ontario road northwest, who died at Emergency Hospital of a heart attack Wednesday, will be held tomorrow at 10 a. m. at Lee's funeral home, Fourth street and Massachusetts avenue northeast. Burial with Masonic rites will be in Fort Lincoln Cemetery.

Mr. Andree, a native of Washington, was projectionist for the Ambassador Theater and was a member of the law committee of the local Motion Picture Operators Union.

Before becoming a projectionist, he was employed by the Pennsylvania Railroad and was vice president of the Pennsylvania Railroad Lodge of the Brotherhood of Railway Clerks.

Surviving are his wife, Mrs. Florence R. Andree; his parents; a daughter, June Andree, and four brothers, Harry, George, Richard and John Andree.

# 27 Women, 242 Men Pass Bar Test Here

### Three-Day Examination Taken by 609 Persons; Percentage Is Higher

The names of 27 women and 242 men who passed the December examinations for admission to the bar were announced yesterday by the District Court's committee on admissions.

The three-day examination was taken by 609 persons, so the percentage of successful applicants was 44.1, three points higher than that for the test last June.

Among the successful applicants was 37-year-old Warren H. Willner, patent examiner who won his first case in the Court of Appeals last week. Willner acted as his own lawyer and challenged the correctness of the District's method of charging him for paving in alleys adjacent to his home at 4030 Nineteenth street northeast.

Judge Ralph Given, secretary-treasurer of the admissions committee, announced the results of the examinations. The applicants, however, must comply with further formalities before their fitness is reported to the District Court on April 2. Several letters of inquiry about the character of each applicant will be written to persons who vouched for them. The applicants will be examined by the committee personally when the replies are received.

Walter C. Clephane is chairman of the committee.

*(List of successful candidates appears on Page 28.)*

## Rites in Illinois For Mrs. Mattis

Funeral services for Mrs. Elsie Curtis Mattis, a native of Washington, will be today at her home in Champaign, Ill. She died Wednesday in Chicago after a long illness.

Surviving are her husband, George McKinley Mattis; two daughters, the Misses Molly and Elsie Curtis Mattis, of Champaign, and a brother, Elroy Curtis, of New York City. Two surviving sisters-in-law, both residents of Washington, are Mrs. Hutchinson I. Cone, wife of Rear Admiral Cone, retired, and Mrs. Thomas James Camp, wife of Col. Camp, U. S. A.

# *Court Lifts Bible Evidence On Animals Taken on Ark*

### Suit to Decide Whether Noah Had Two or Seven of Every Living Species With Him

New York, Feb. 15 (AP).—The Municipal Court began sifting biblical evidence today to decide, among other things, whether Noah took two or seven of every living species into the ark.

Testimony was begun in the $1,000 suit of William Floyd, publisher of the magazine, "The Arbitrator," against the Rev. Harry Rimmer, evangelist and staunch defender of the Bible's scientific accuracy.

Floyd charged that Dr. Rimmer offered $1,000 to anyone who could demonstrate any scientific inaccuracies in the Bible. The publisher said he furnished 51 inaccuracies, but that Dr. Rimmer refused to pay.

Rabbi Baruch Braunstein, a biblical authority, was called to the stand by Floyd's attorney in an effort to show there was a discrepancy as to the number of animals taken into the ark.

Braunstein read verses 19 and 20 of chapter 6, Genesis, in which God ordered Noah to bring two of every sort of animals, and fowl.

Then he was ordered to read verse 2, chapter 7, in which God commanded Noah to "take to thee by sevens," of every beast that was clean, and to take unclean beasts by twos.

The rabbi was not asked to interpret the two passages.

The attorney, Joseph Wheless, said he offered the passages in an effort to show that the Genesis account of Noah's Ark contradicted itself and therefore constituted a "scientific inaccuracy."

"I cannot subscribe to the theory that a discrepancy is a scientific error," Justice Benjamin Shalleck said.

"This is distinctly a scientific error," said the attorney, quoting a legal maxim that "of two contradictions, one must be false."

Noah, he argued, must either have taken two of every species, or seven, but not both.

Because the Rabbi did not qualify as a scientific expert, but rather, a biblical expert, the justice did not permit him to say whether it was a "scientific fact" that the earth was created in six days, as described in Genesis.

Dr. Braunstein was permitted to testify, however, that he did not believe that the biblical account was "even supposed to be a scientific story" but rather a "compilation of various sources" intended to "explain the universe to men of various epochs."

## Cherry Blossom Group to Meet

The general committee from the Greater National Capital Committee of the Washington Board of Trade that is planning the Cherry Blossom Festival this year will hold its first meeting at 3 p. m. today in the board room of the District Building.

Ordinarily the blossoming occurs early in April, but the trees have bloomed as early as March 20 and as late as April 20.


3 OUT OF 5 MOTHERS relieve misery of colds externally with VICKS VAPORUB. RUB IT ON. NO DOSING

Mason & Hamlin

The finest piano ever built or ever likely to be.

Made in GRANDS and SPINETS

priced from $525

JORDAN'S

Corner 13th and G Sts.

For quick results at the lowest cost, use Post Classified Ads.

NEURALGIA

When used according to directions indicated on each package, we think you'll agree that "BC" works fast and relieves in a hurry. Also relieves headaches, muscular aches and functional periodic pains. Consult a physician when pains persist or recur frequently.

10¢ 8C 10¢ HEADACHE & NEURALGIA

THE HECHT CO.

F STREET AT 7th NATIONAL 5100

POCKETS

1940 fashion news . . .

Cotton Frocks

Exclusive With The Hecht Co. 1.19

Pockets, the exciting feature in the dress collection of Schiaparelli, famous Paris designer, now available in smart, crisp, tub-fast cotton prints in fresh Spring patterns. Mail bag pockets! Applique pockets! Border pockets! Sizes 14 to 44.

Mail, phone orders, NA. 5100

Thrift Cotton Dress Shop . . . Third Floor

THE HECHT CO.

F STREET AT 7th NATIONAL 5100

Fashion success story in two parts!

PACALORA Match Mates

Matchmate Skirts . . . . . 3.50

Matchmate Tops . . . . . 2.99

Complete Outfit 6.49

Exclusive with the Hecht Co.

Soft rayon and wool, crease resistant, 8-gored skirt with side zip. Worn with it, convertible neckline blouse with flap pocket. Pink, blue, grey and aqua tops blend with skirt. Beige, navy, white and black are exact matches. Sizes 10 to 20.

Sportswear Shop . . . Third Floor

THE HECHT CO.

F STREET AT 7th NATIONAL 5100

- Tapestries
- Hand painted florals
- Leathers
- Miniatures
- Metal damascenes
- Cloisonne types
- Enameled metals
- Gilt color metals

1,000 Exquisite Orig. $1 to $1.25

REX COMPACTS

69¢

What a collection! Hand-picked selection of the beautiful loose powder compacts you've admired at much higher prices! These are the best selling styles . . . good now . . . good for Spring . . . grand for birthdays . . . for bridge prizes! Oblong doubles . . . small square singles . . . large square singles . . . large round singles!

TOILET ACCESSORIES DEPT. . . . MAIN FLOOR

USE OUR HUGE MODERN PARKING BUILDING RIGHT AT THE REAR OF THE STORE